

8. Rondo in D

KV 485

Datiert Wien, 10. Januar 1786

Allegro

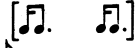

21

25

29

33

37

42

45

48

52

56

60

67

71

75

80

85

88

91

95

99

103

107

111

115 *b.a.*

119

123

126

129

132

135

139

142

145

147

150

153

156

160

164
