

# Sinfonia No. 11

Es-Dur / E flat major  
(H. C. R. LANDON)

2 Oboi

Fagotto

2 Corni in Mi b

Violino I

Violino II

Viola

Violoncello

Basso

Cembalo

ca. 14 Min.

# SINFONIA No. 11

(ca. 1760)

Joseph Haydn

## I

Adagio cantabile

2 Corni in E♭/Mi<sup>b</sup>

Violino I

Violino II

Viola

Violoncello e Basso

8

13

82

18

23

a2

pp

28

32)

f [decrease.] p f [decrease.] f

34

\*) Wien  \*\*) Wien g'

\*\*\*) Ursprüngliche Version (auch Wien, Harburg, St. Florian usw.)  
Original version (also Vienna, Harburg, St. Florian etc.)

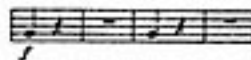

## Sinfonia No. 11

40

45

50

55

61

66

71

76

\*) Ursprüngliche Version (vgl. 28/31)  
Original version (cf. 28/31)

D. 10.521

## II

Allegro

2 Oboi

2 Corni in Es/Mib

Violino I

Violino II

Viola

Violoncello,  
Basso  
e Fagotto

9

17

Sinfonia No. 11

26

33

41

Sinfonia No. 11

50

59

69

81

90

98

\*) Oboe II, Budapest: 

## Sinfonia No. 11

106

117

126

## Sinfonia No. 11

135

143

|||

154

## III

## Minuet

2 Oboi

2 Corni in Es/ Mi<sup>b</sup>

Violino I

Violino II

Viola

Violoncello,  
Basso  
e Fagotto

9

*a2*

19

28

37 *Trio*

Violino I

Violino II

Viola

Violoncello e Basso

45

53

*Minuet da capo*

\*) Wien, St. Florian, etc.

## IV

*Finale**Presto*

2 Oboi

2 Corni in Es/Mi<sup>b</sup>

Violino I

Violino II

Viola

Violoncello,  
Basso  
e Fagotto

7

14

Sinfonia No. 11

20

27

34

## Sinfonia No. 11

39

82

45

*p* *f*

53

82

## Sinfonia No. 11

61

68

75

274

D. 10.521

82

81

97

D. 10.621

103

109

114
