Orgelchoräle der Neumeister-Sammlung

1. Der Tag, der ist so freudenreich

oder

Ein Kindelein so löbelich

BWV 719

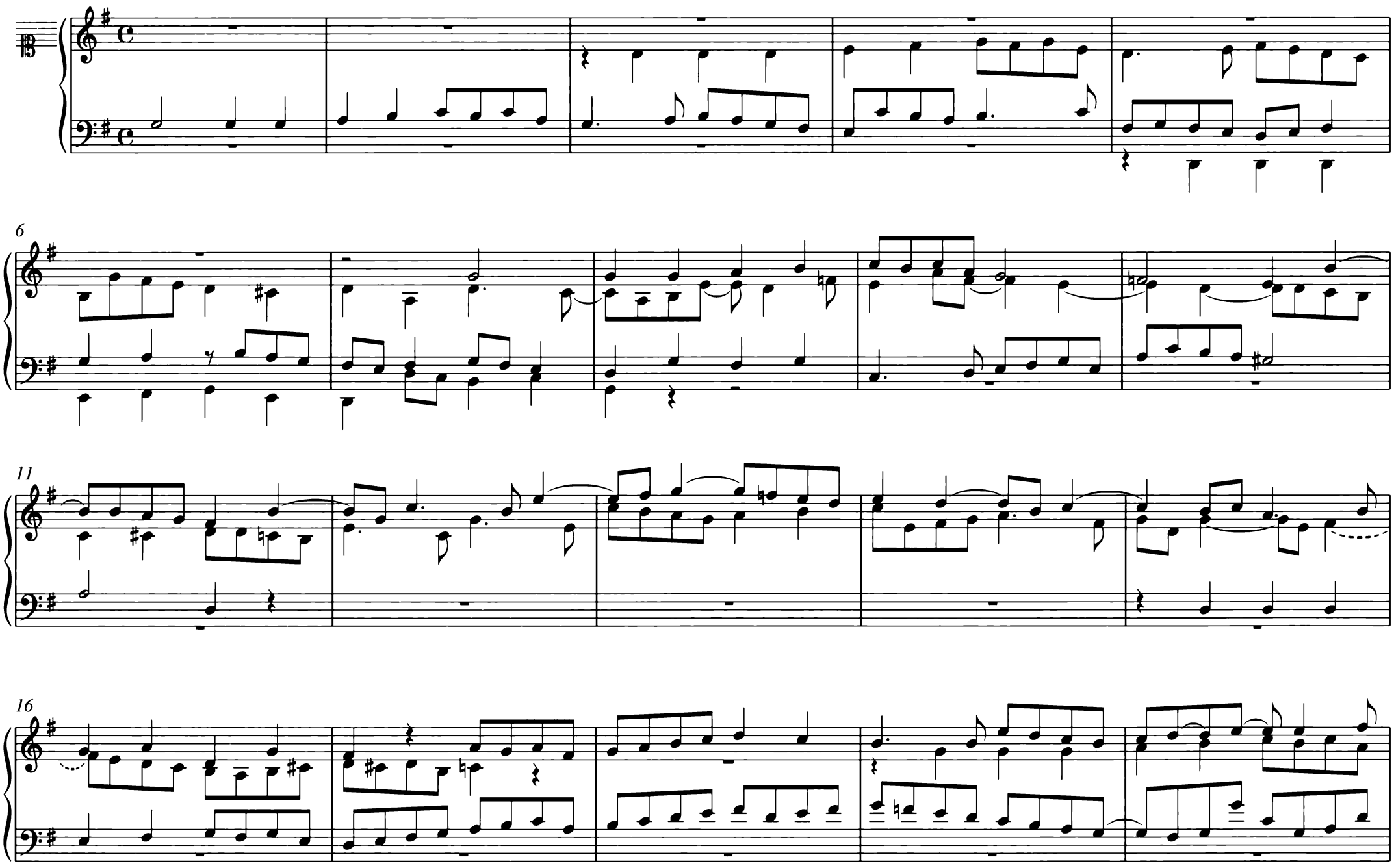

© 1985 by Yale University, New Haven

21

25

29

34

2. Wir Christenleut

BWV 1090

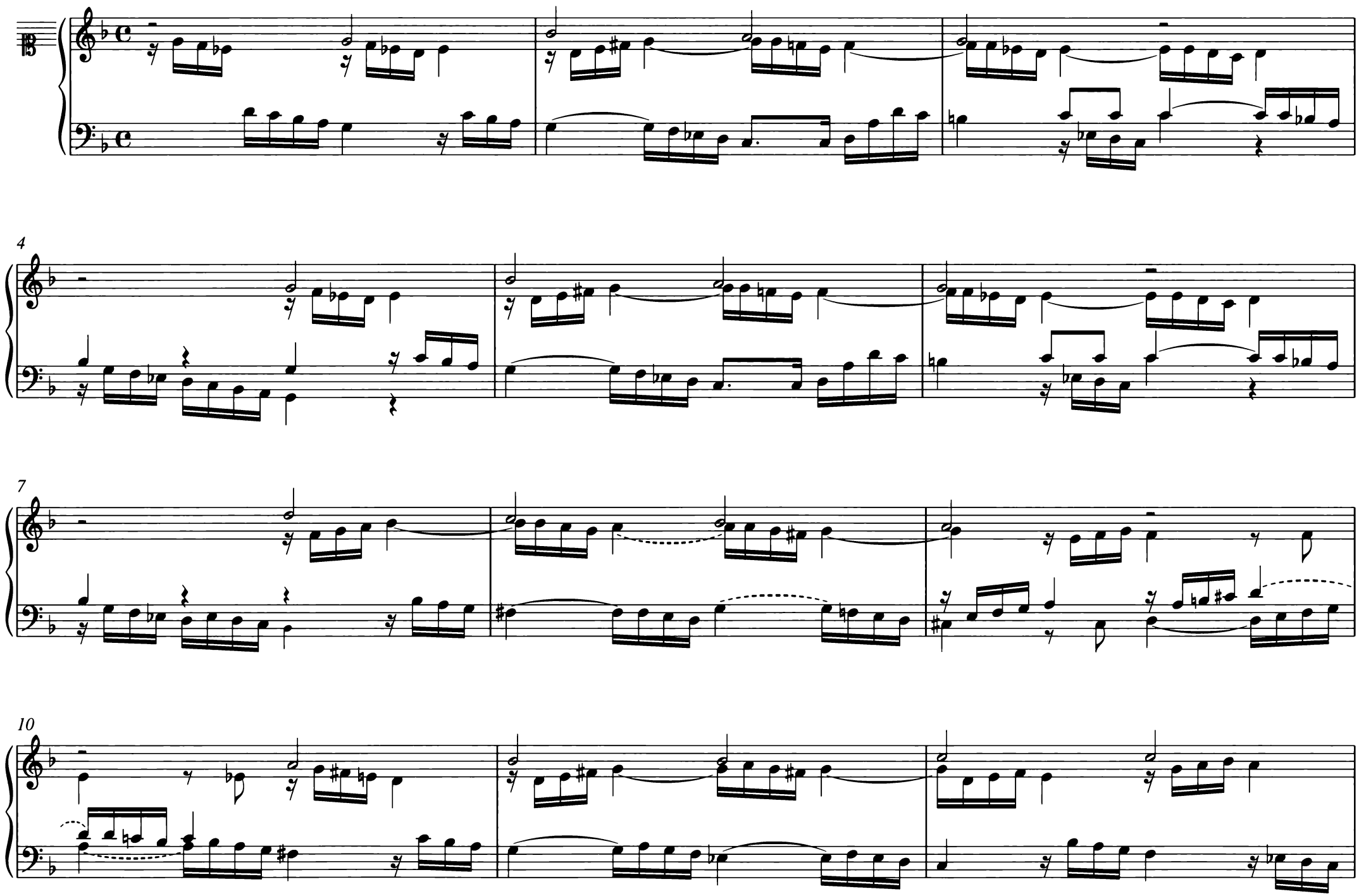

© 1985 by Yale University, New Haven

13

16

20

25

30

3. Das alte Jahr vergangen ist

BWV 1091

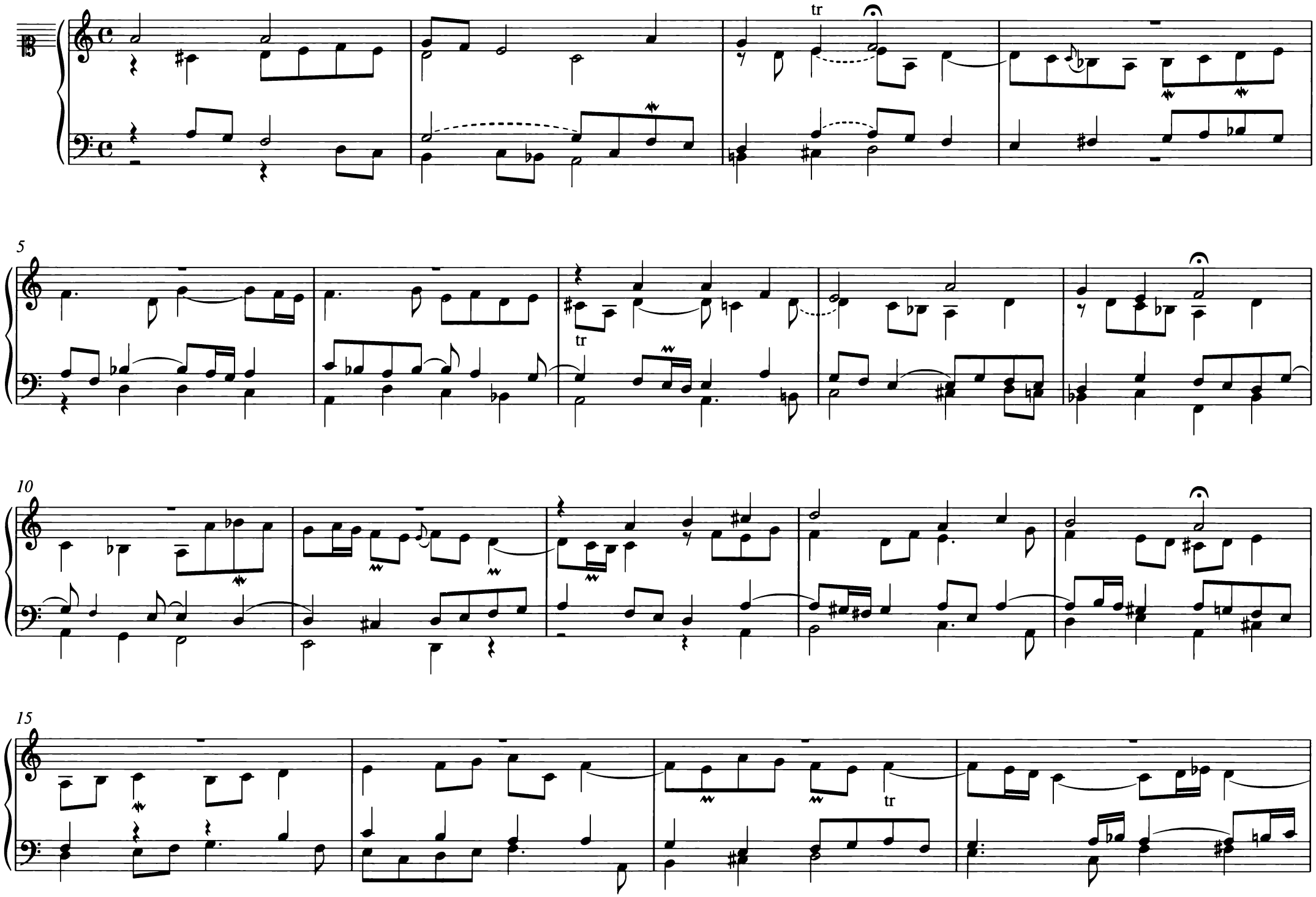

© 1985 by Yale University, New Haven

19

tr

23

tr

27

31

4. Herr Gott, nun schleuß den Himmel auf

BWV 1092

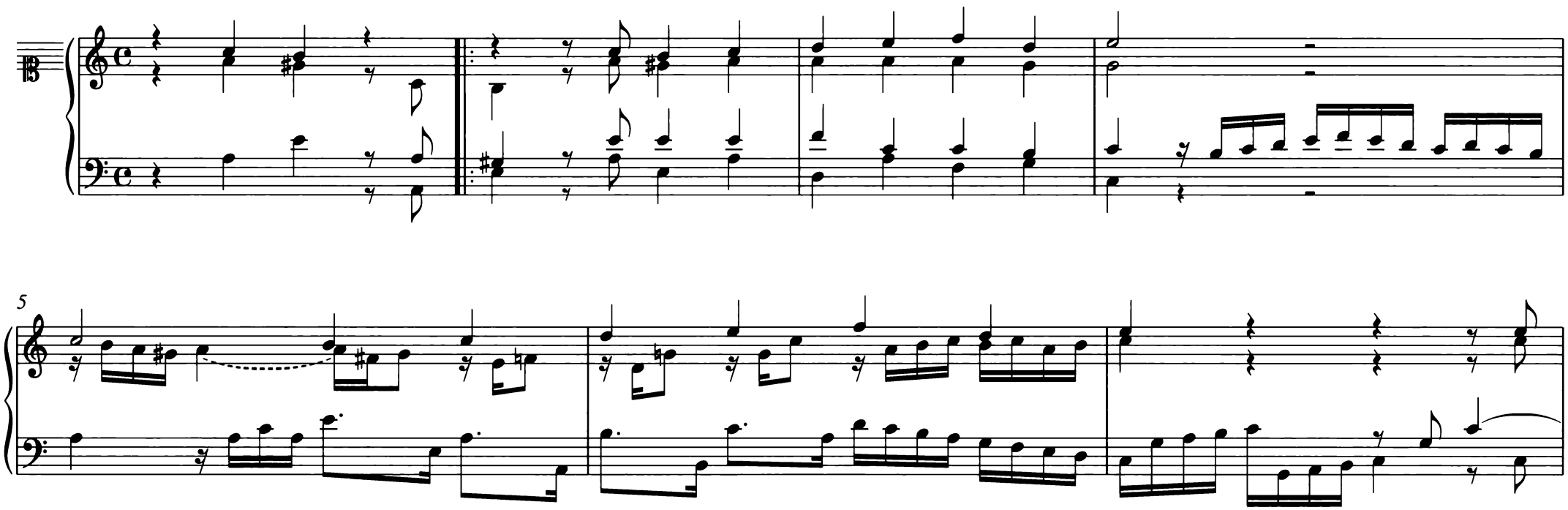

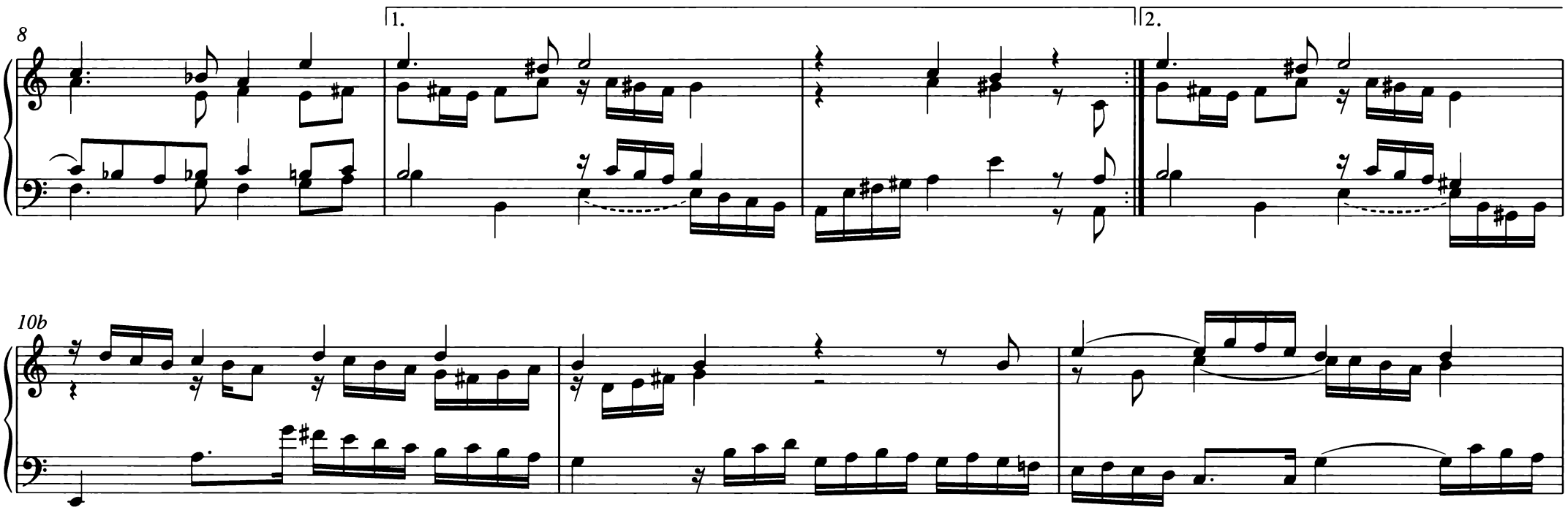

© 1985 by Yale University, New Haven

13

16

19

24

26

5. Herzliebster Jesu, was hast du verbrochen

BWV 1093

tr

6

11

15

© 1985 by Yale University, New Haven

19

23

27

31

34

6. O Jesu, wie ist dein Gestalt

BWV 1094

Adagio

Choral

5

Choral

9

1.

14a

Choral

2.

© 1985 by Yale University, New Haven

15b

Choral

Chor*al*

20

Choral

24

Choral

28

7. O Lamm Gottes, unschuldig

BWV 1095

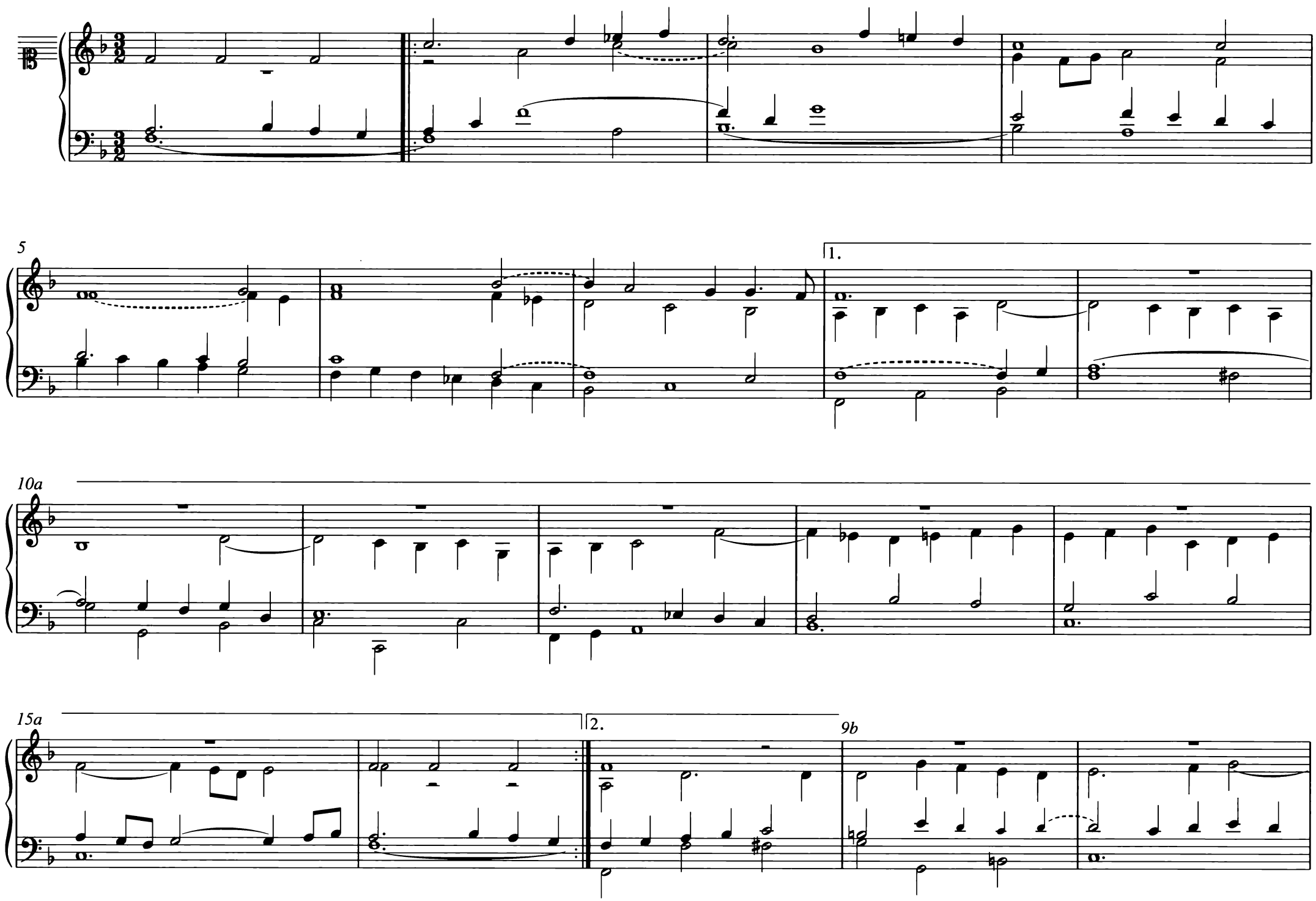

© 1985 by Yale University, New Haven

11b

15b

20

24

28

8. Christe, der du bist Tag und Licht

oder

Wir danken dir, Herr Jesu Christ

BWV 1096

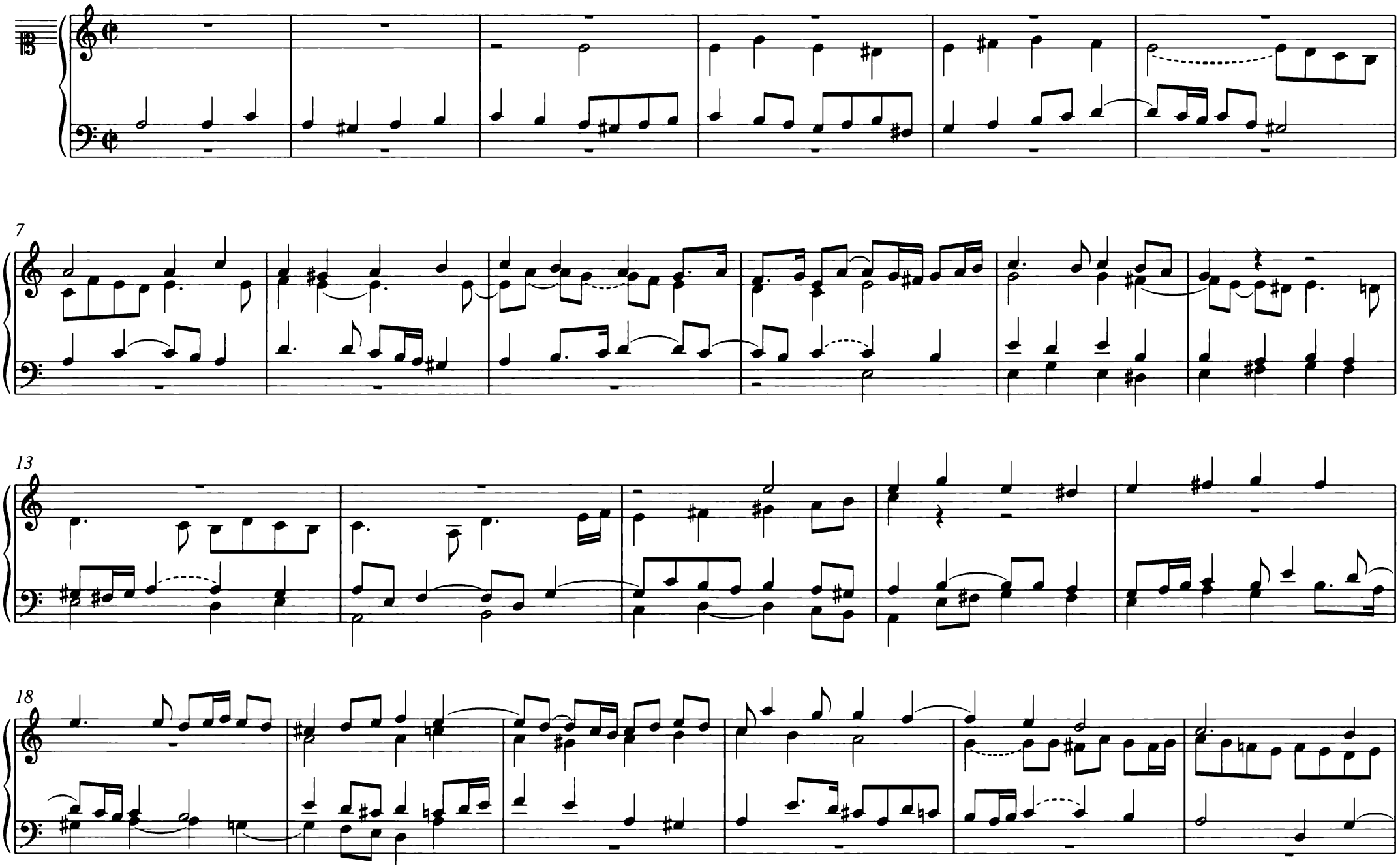

© 1985 by Yale University, New Haven

24

30

36

43

50

9. Ehre sei dir, Christe, der du leidest Not

BWV 1097

7

13

Choral

19

© 1985 by Yale University, New Haven

25

Choral

31

Choral

37

Choral

42

48

Choral

10. Wir glauben all an einen Gott

BWV 1098

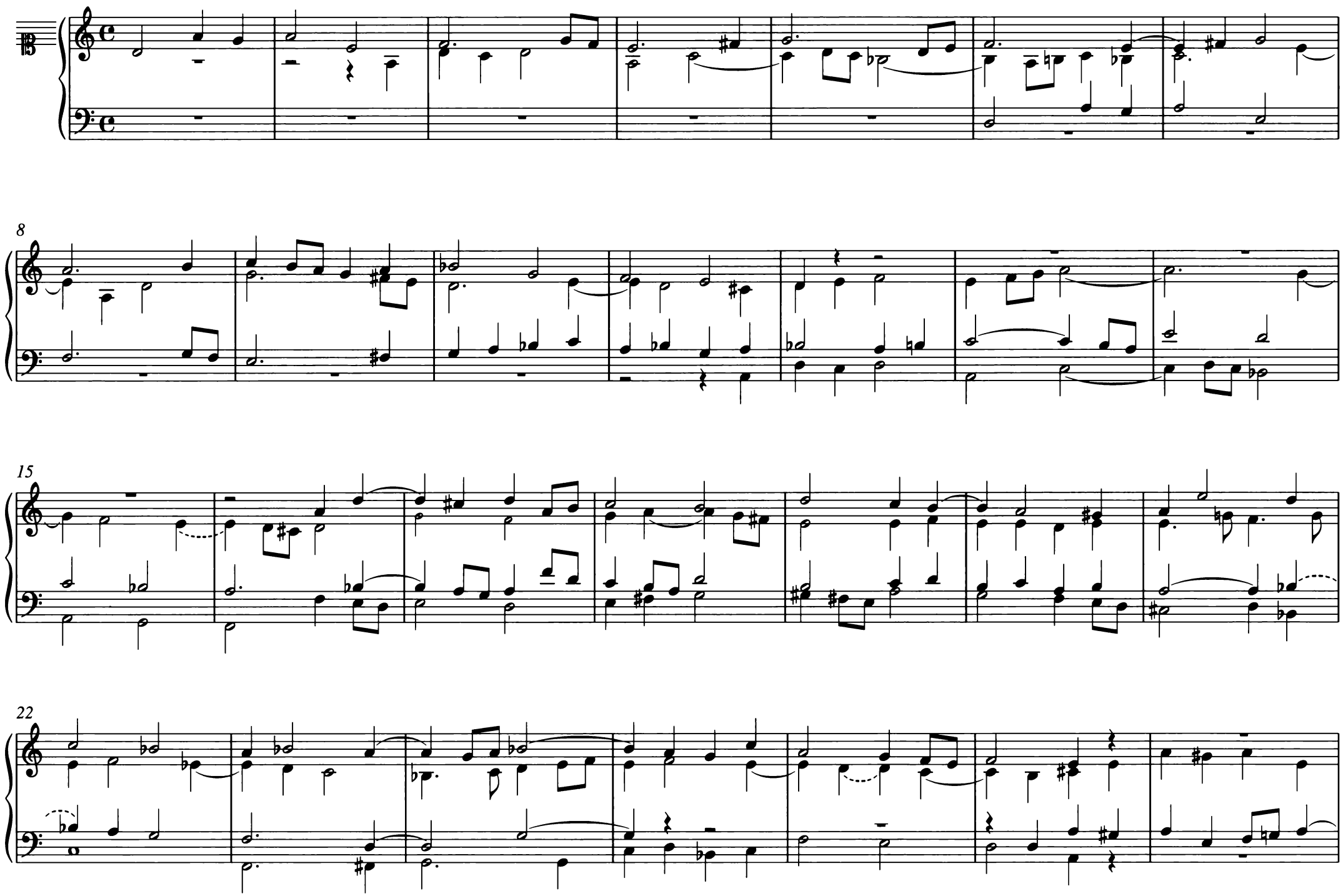

© 1985 by Yale University, New Haven

29

tr

36

43

49

55

11. Aus tiefer Not schrei ich zu dir

BWV 1099

Ped*al*

Ped*al*

6

11

Ped*al*

Ped*al*

16

senza Pedale

© 1985 by Yale University, New Haven

21

25

29

Pedal

33

adagio

37

12. Allein zu dir, Herr Jesu Christ

BWV 1100

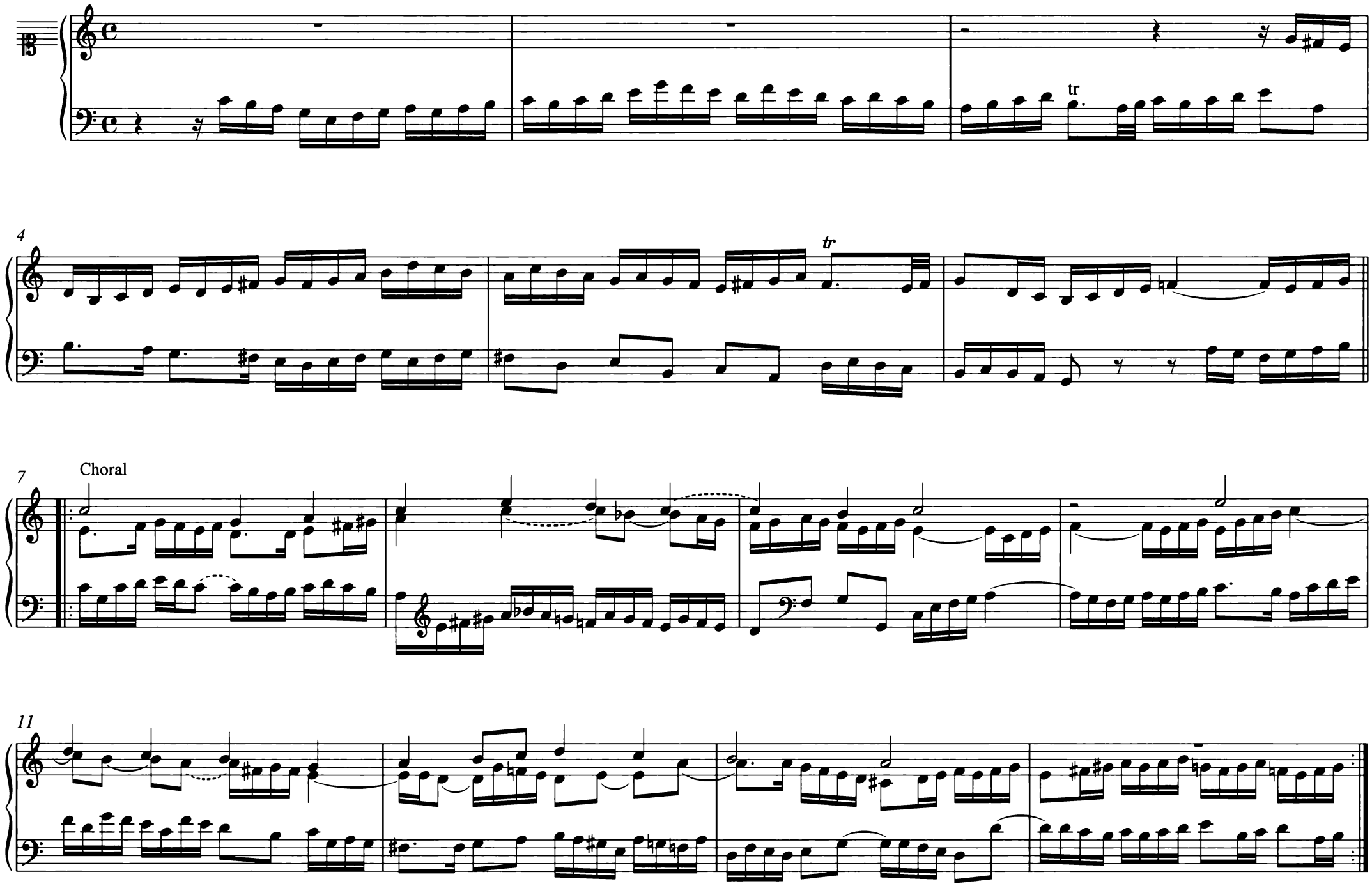

© 1985 by Yale University, New Haven

15

18

21

24

28

13. Ach Gott und Herr

BWV 714

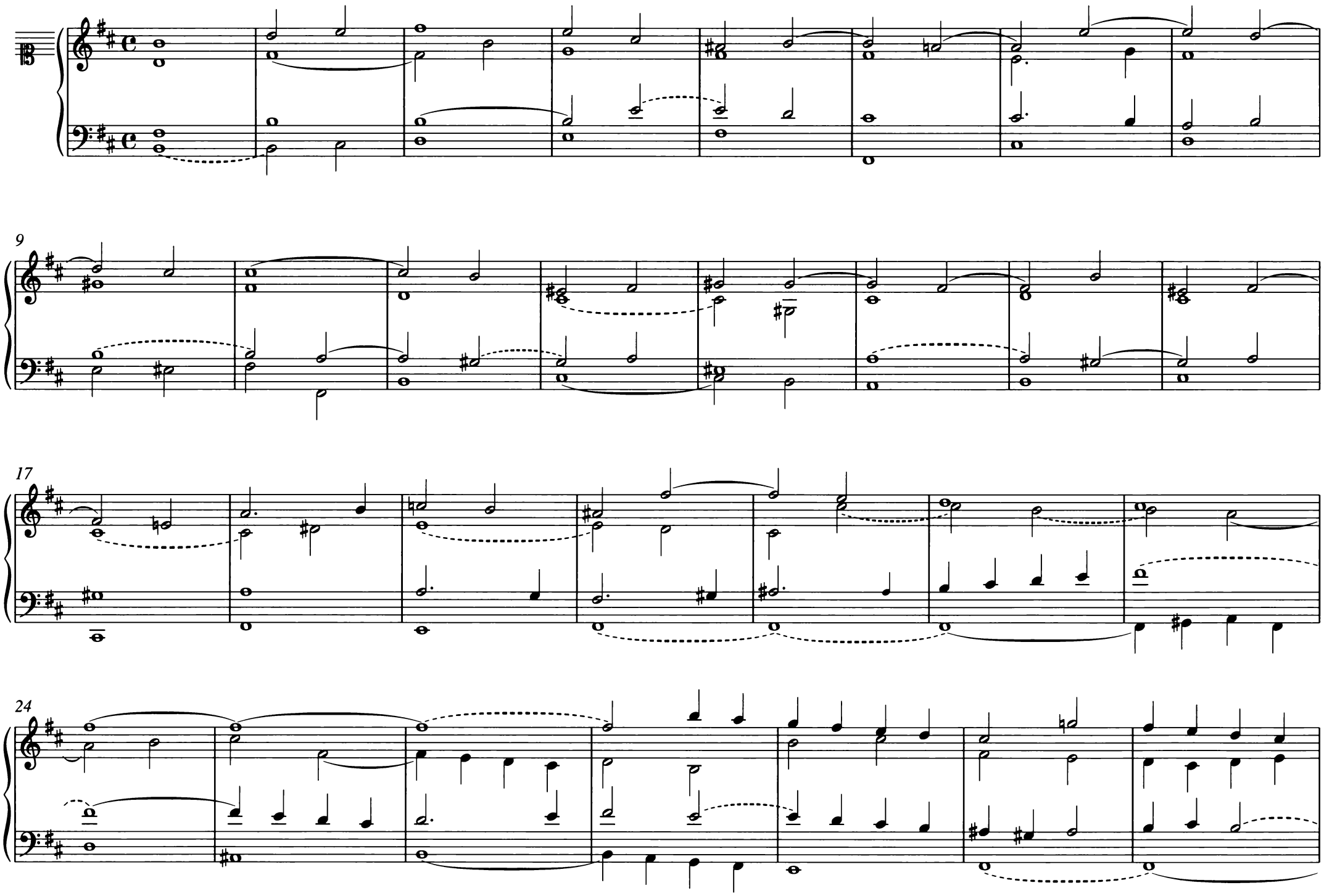

© 1985 by Yale University, New Haven

31

38 Choral Choral Choral Choral

44 Choral Choral Choral

50 Choral Choral Choral Choral

56 Choral

14. Ach Herr, mich armen Sünder
oder
Herzlich tut mich verlangen

BWV 742

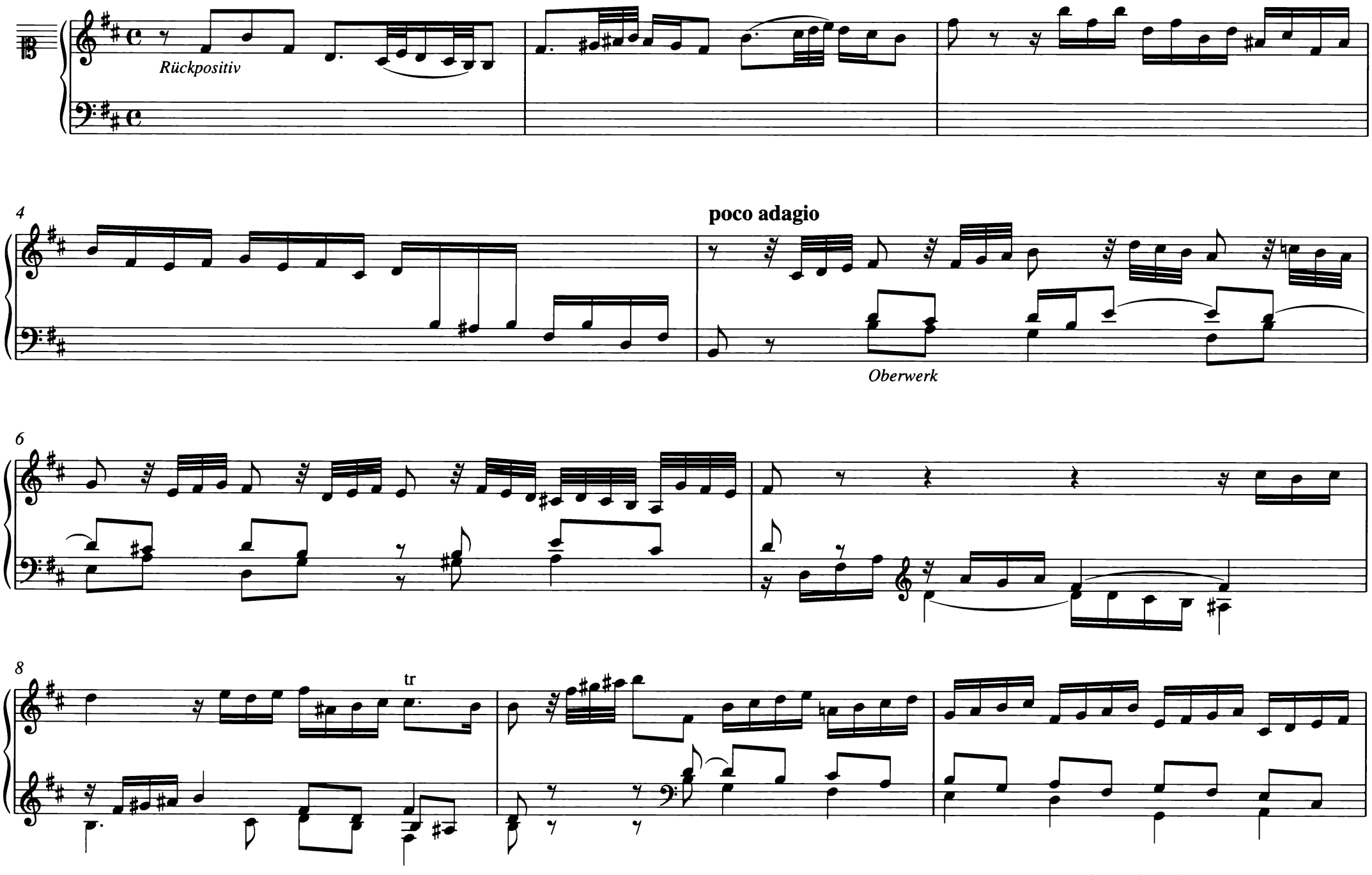

© 1985 by Yale University, New Haven

11

14

16

19

15. Durch Adams Fall ist ganz verderbt

BWV 1101

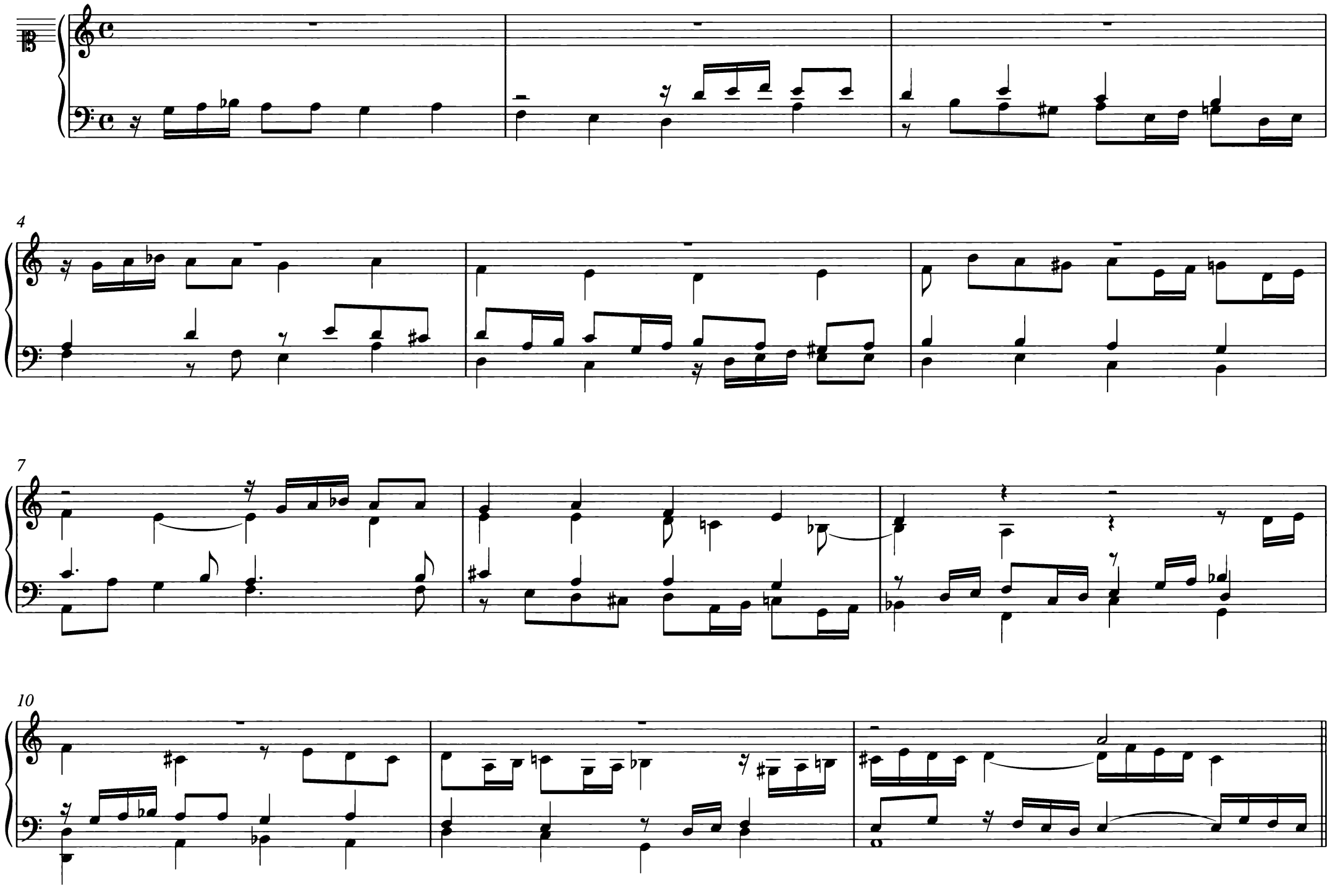

© 1985 by Yale University, New Haven

13

16

19a 1.

19b 2.

22

26

30

34

38

16. Du Friedefürst, Herr Jesu Christ

BWV 1102

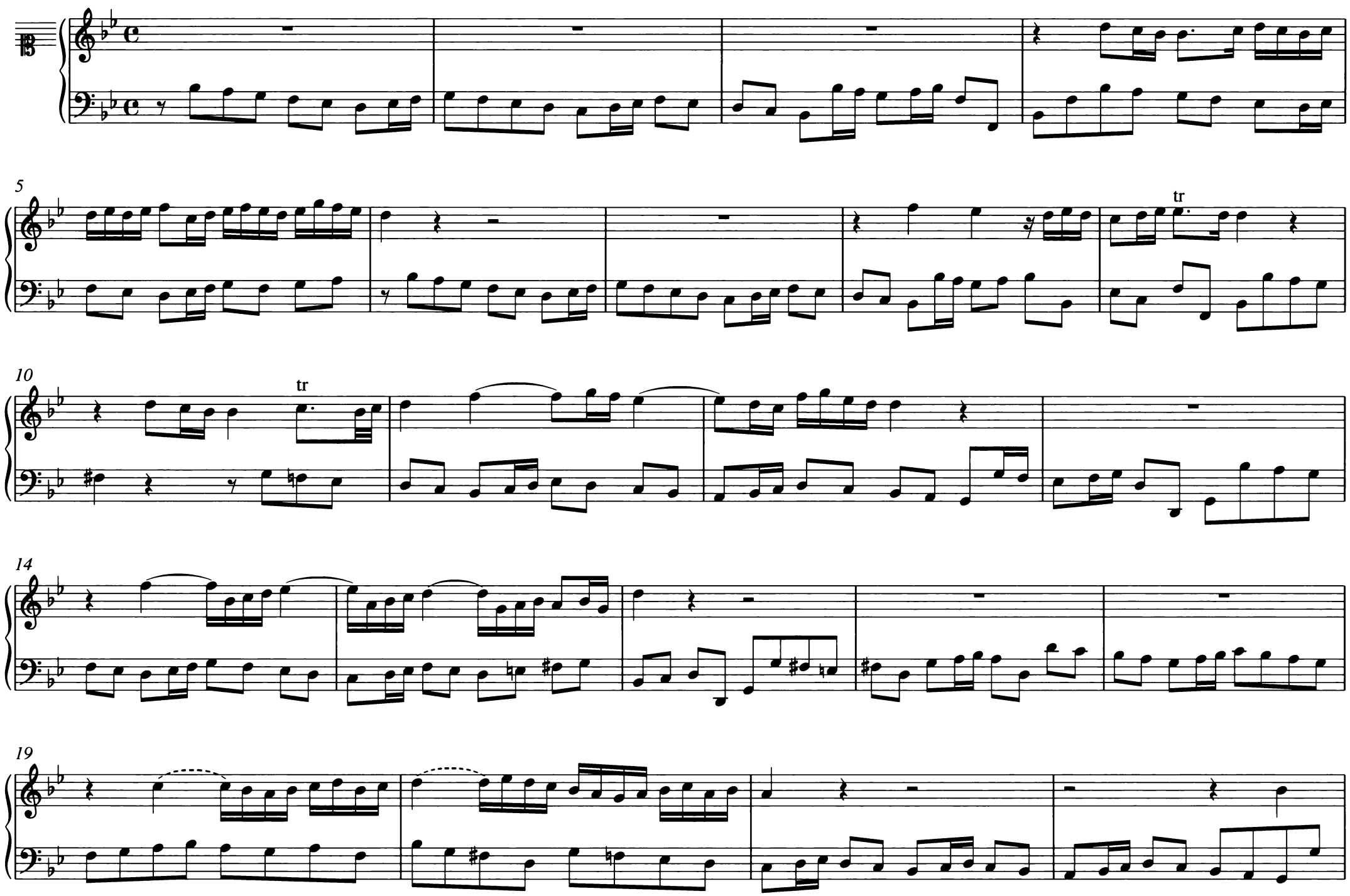

© 1985 by Yale University, New Haven

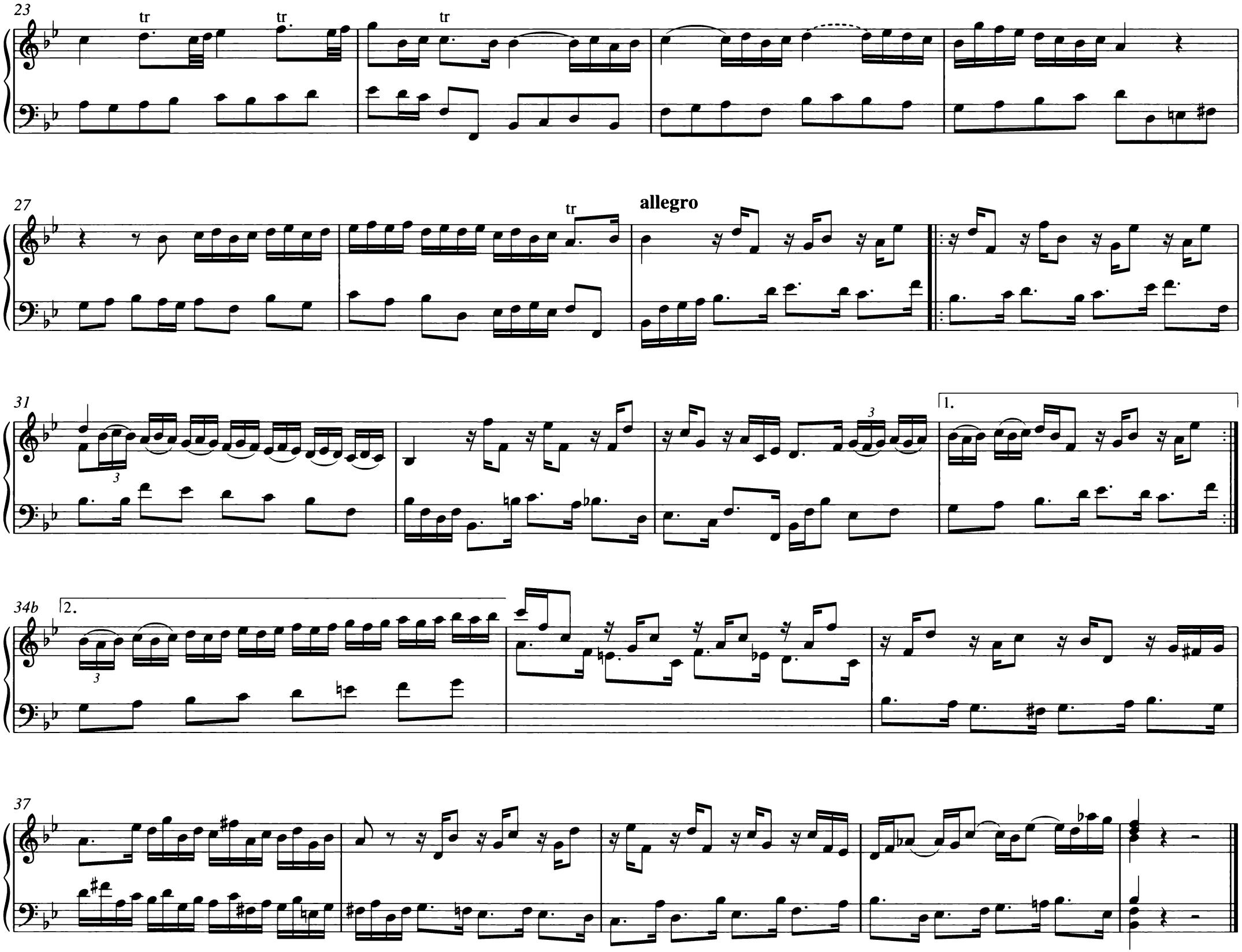
23
tr
tr
tr
27
tr
allegro
31
3
3
1.
34b
2.
3
37

17. Erhalt uns, Herr, bei deinem Wort

BWV 1103

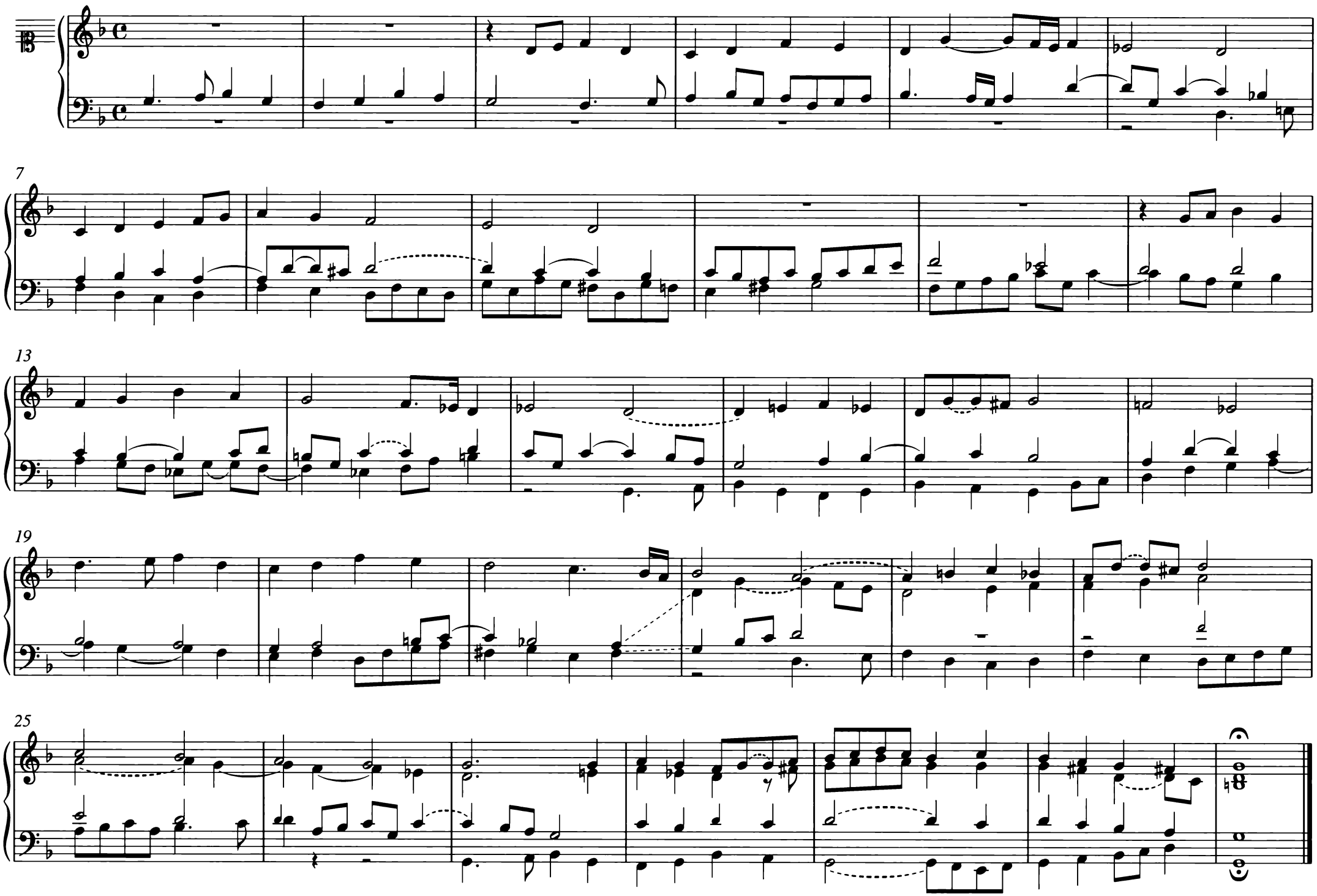

© 1985 by Yale University, New Haven

19. Wenn dich Unglück tut greifen an

BWV 1104

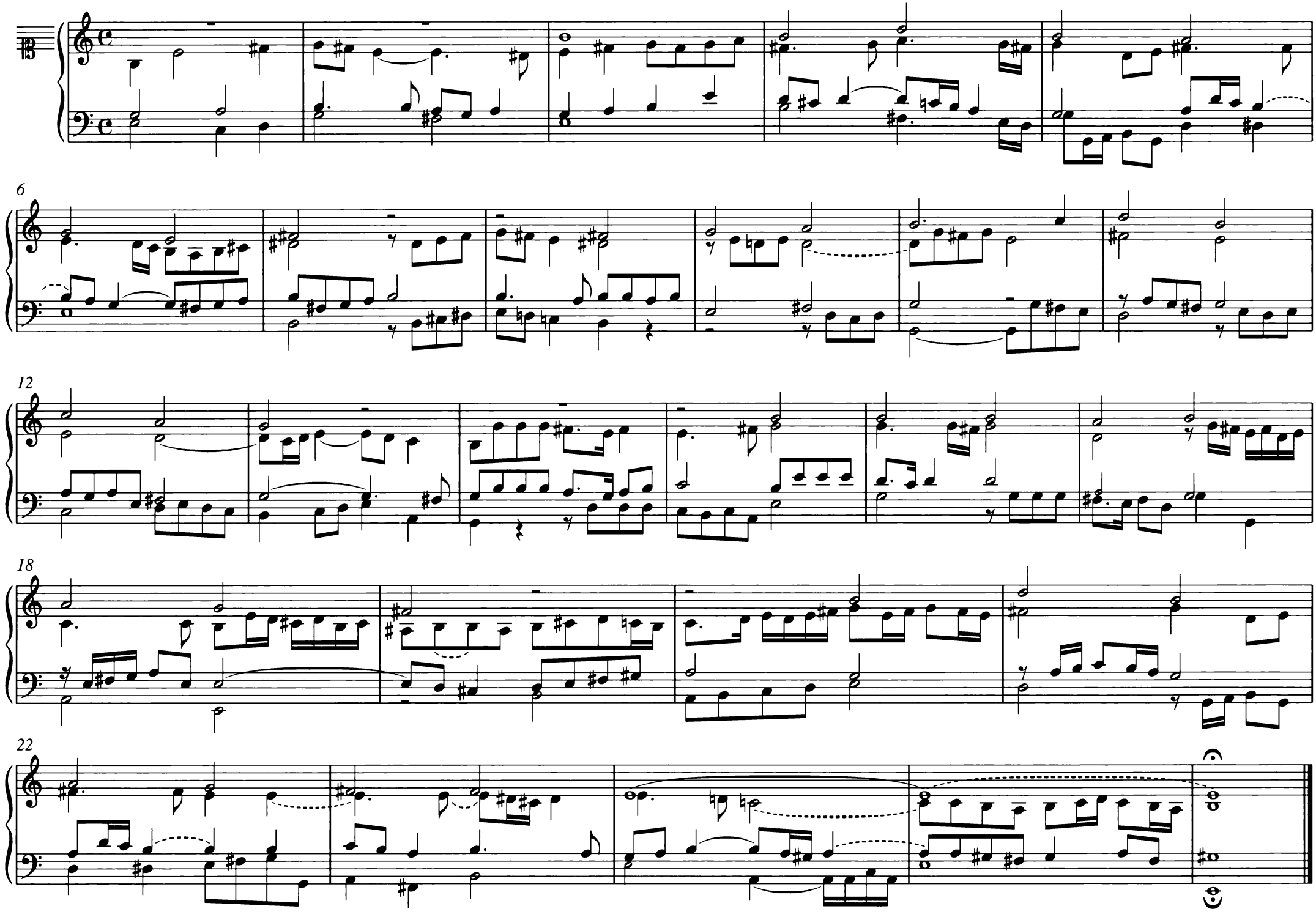

© 1985 by Yale University, New Haven

20. Jesu, meine Freude

BWV 1105

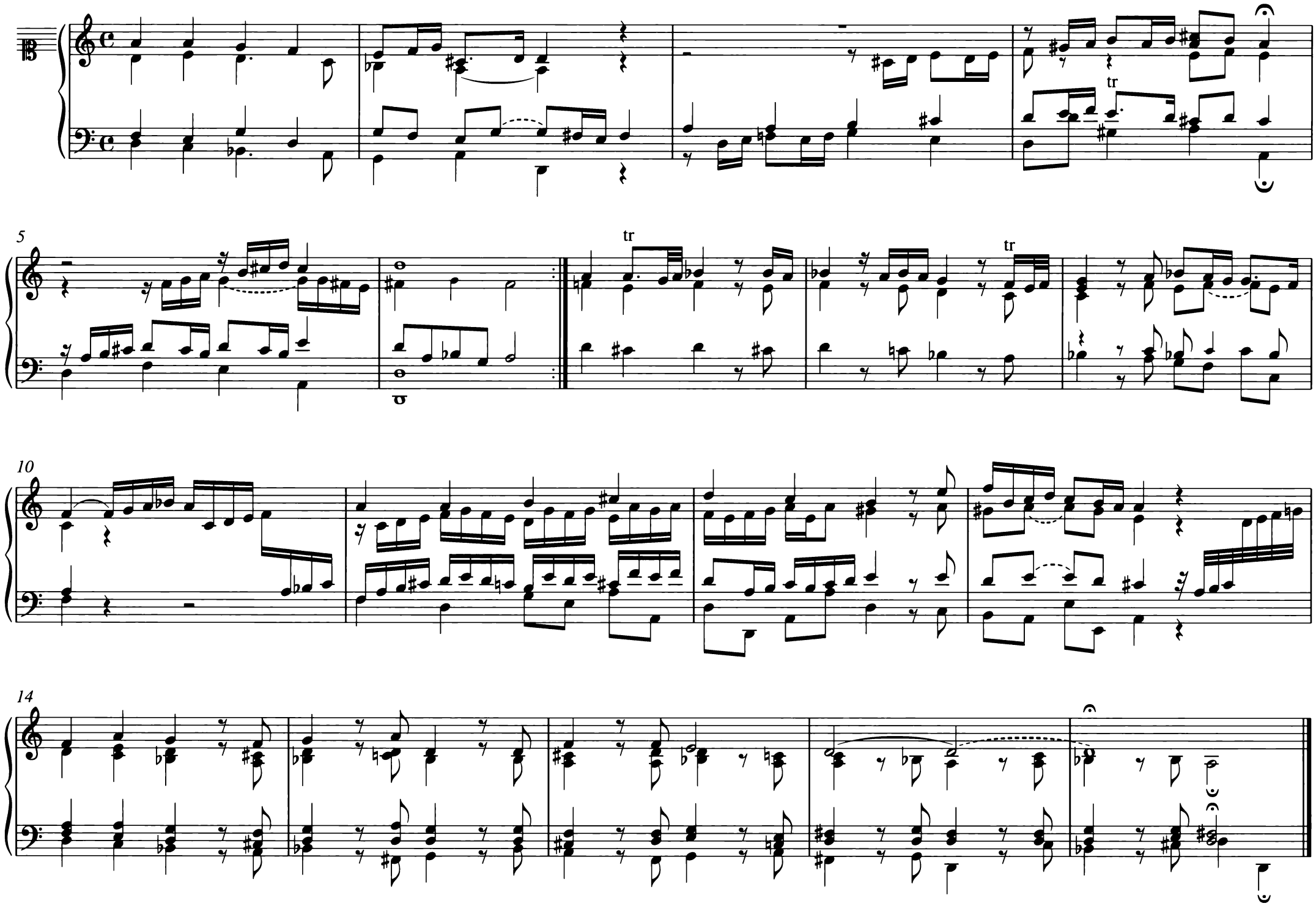

© 1985 by Yale University, New Haven

21. Gott ist mein Heil, mein Hilf und Trost

BWV 1106

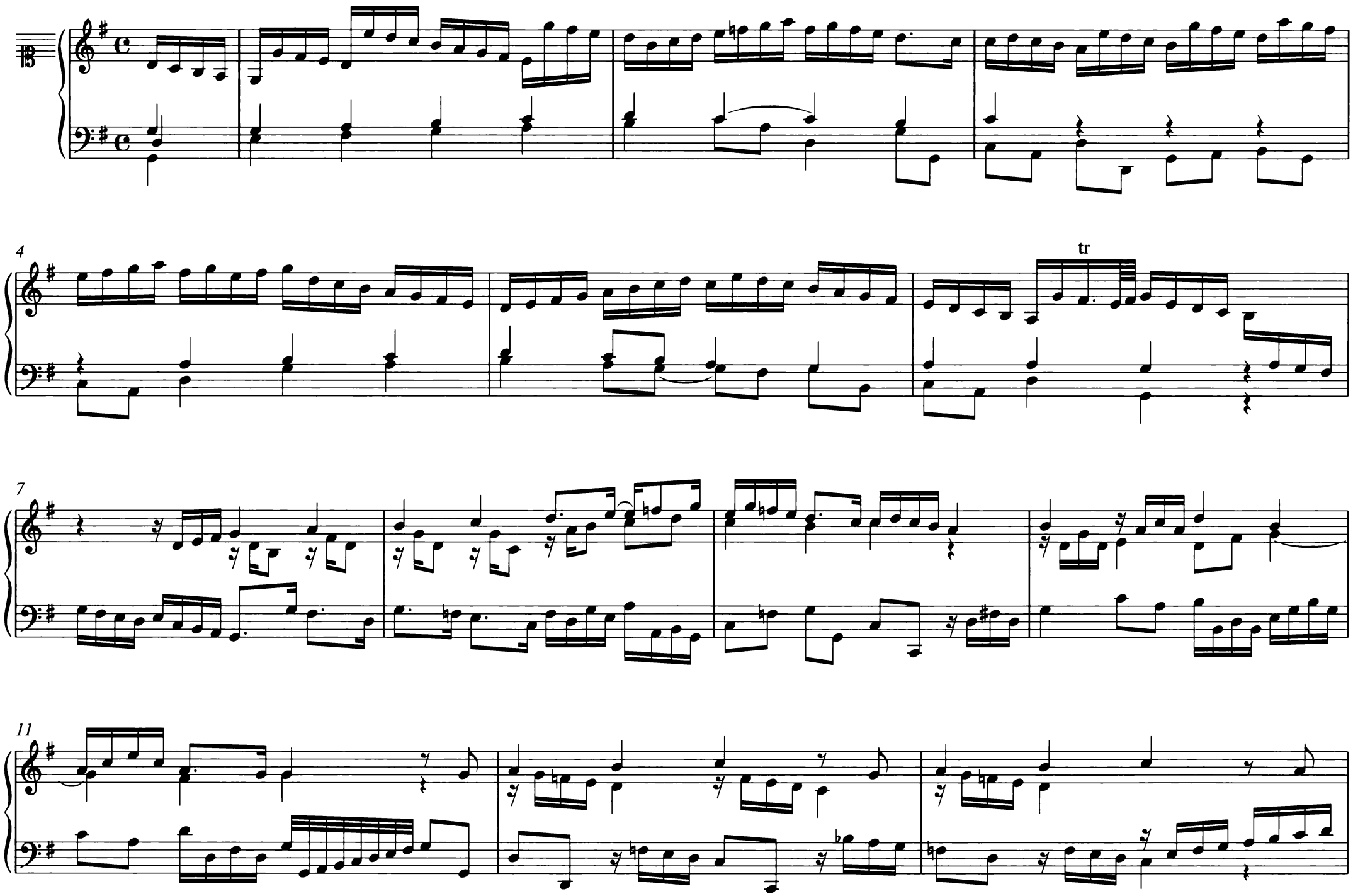

© 1985 by Yale University, New Haven

14

17

3

20

23

27

22. Jesu, meines Lebens Leben

BWV 1107

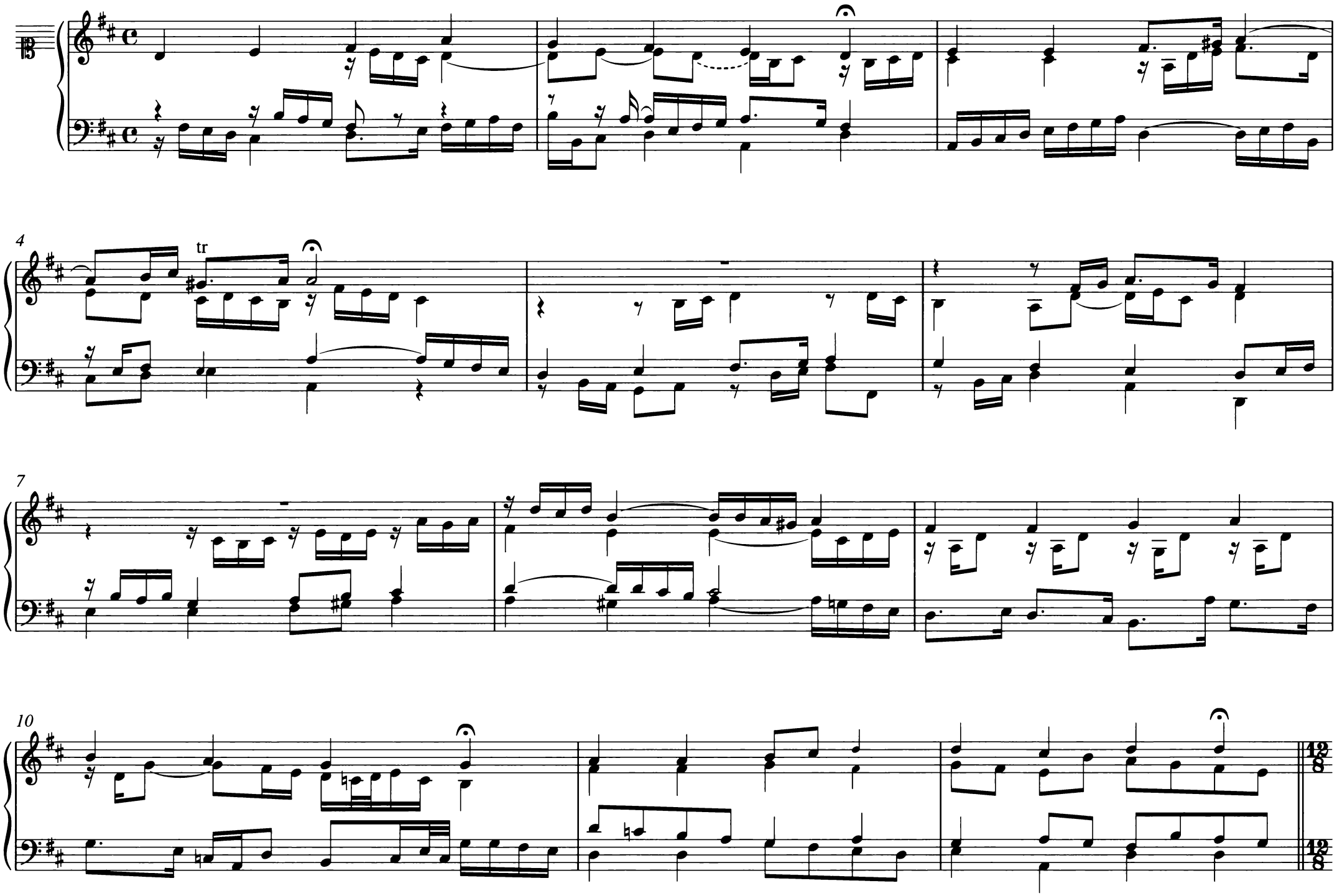

© 1985 by Yale University, New Haven

13

16

Pedal

19

Pedal

23

23. Als Jesus Christus in der Nacht

BWV 1108

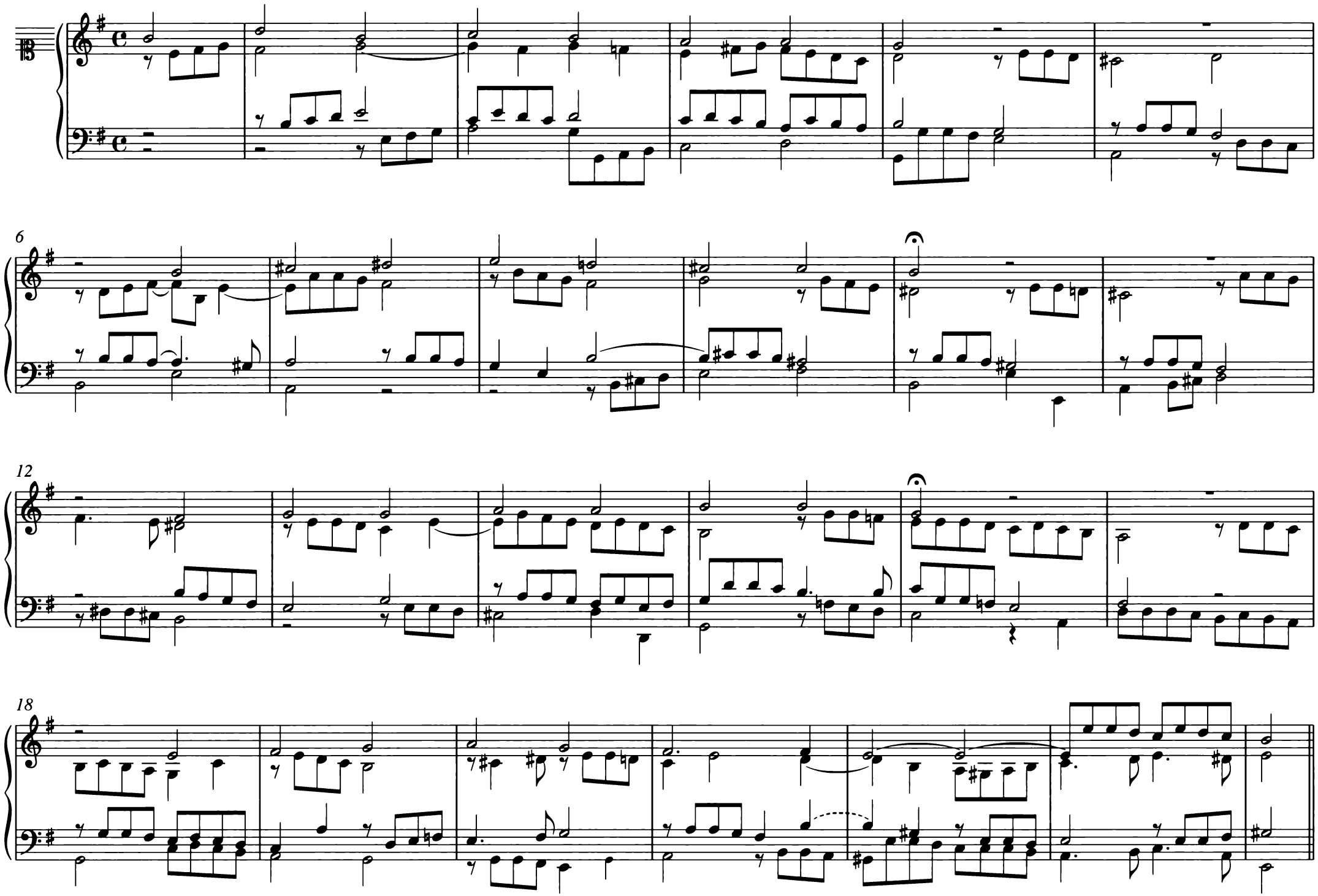

© 1985 by Yale University, New Haven

Variat*io*

25

28

32

36

Ped*al*

40

24. Ach Gott, tu dich erbarmen

BWV 1109

10

19 Chor*al*

Chor*al*

27 Chor*al*

© 1985 by Yale University, New Haven

35 *Choral*

43 *Choral* Chor*al*

51 Chor*al*

59 *Choral*

67 Chor*al*

25. O Herre Gott, dein göttlich Wort

BWV 1110

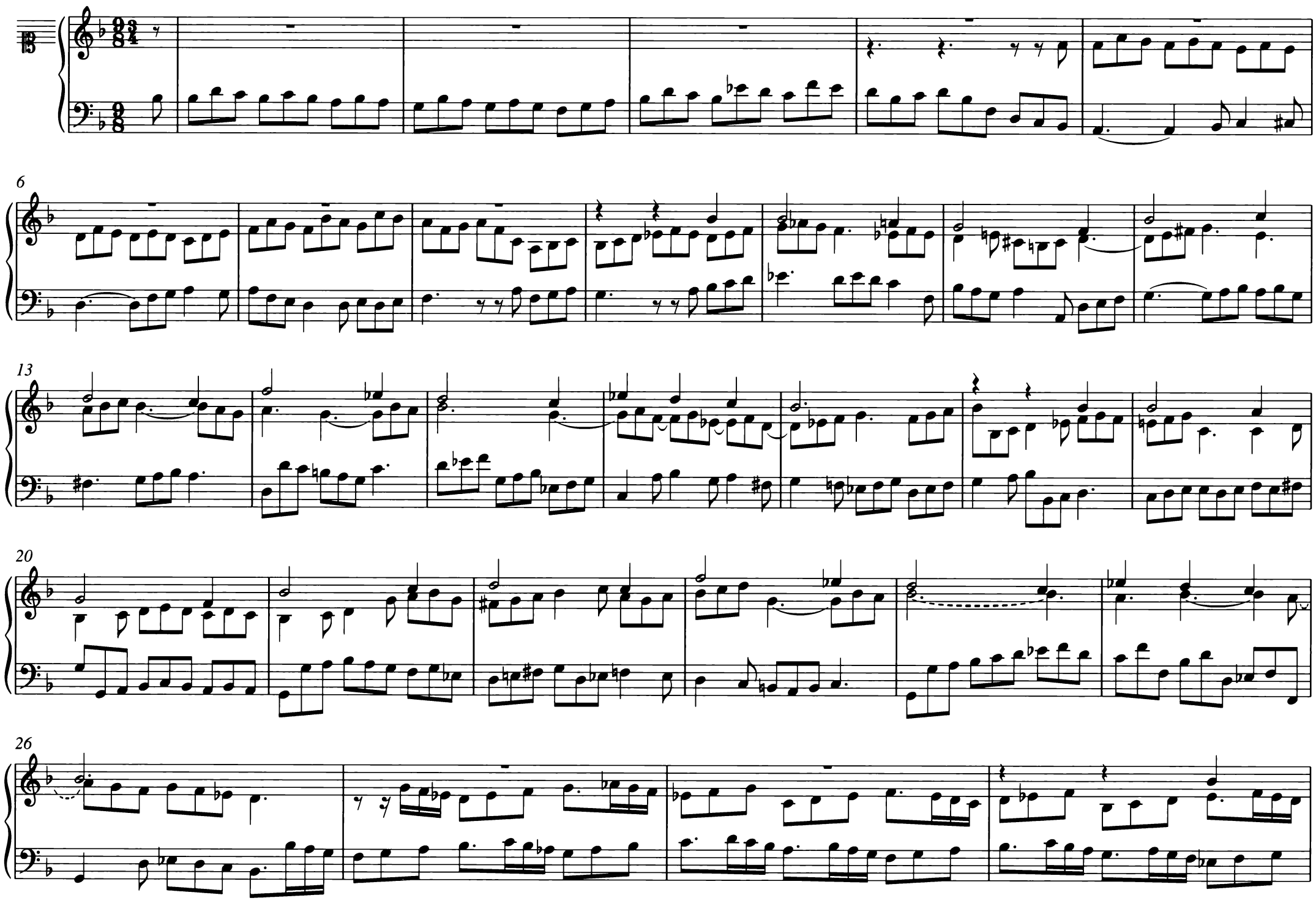

© 1985 by Yale University, New Haven

30

34

38

42

46

26. Nun laßt uns den Leib begraben

BWV 1111

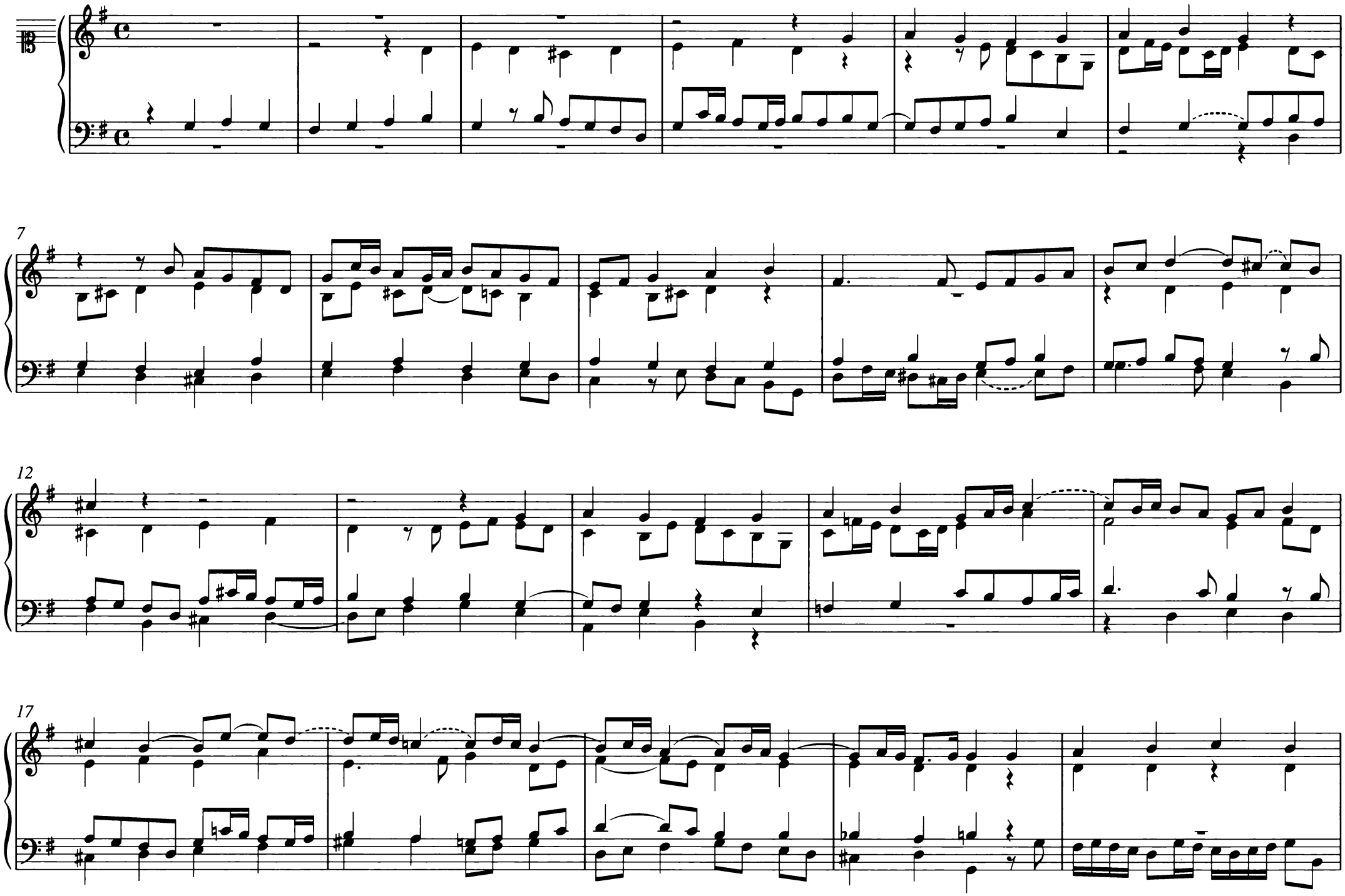

© 1985 by Yale University, New Haven

22

26

tr

30

35

40

27. Christus, der ist mein Leben

BWV 1112

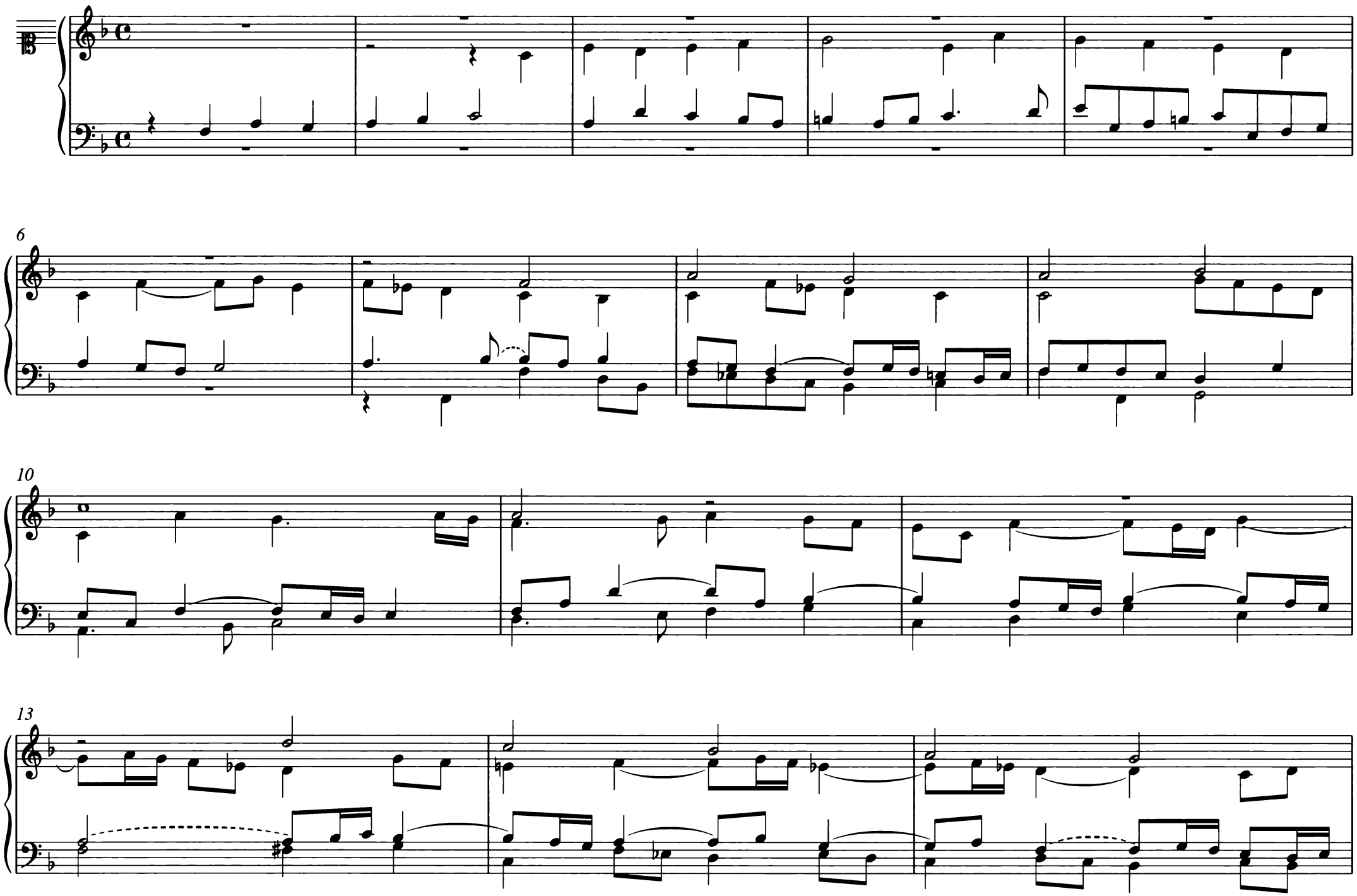

© 1985 by Yale University, New Haven

16

19

23

26

28. Ich hab mein Sach Gott heimgestellt

BWV 1113

f

5

p

f

10

15

p

f

© 1985 by Yale University, New Haven

20

p

f

25

29

p

f

33

37

p

f

29. Herr Jesu Christ, du höchstes Gut

BWV 1114

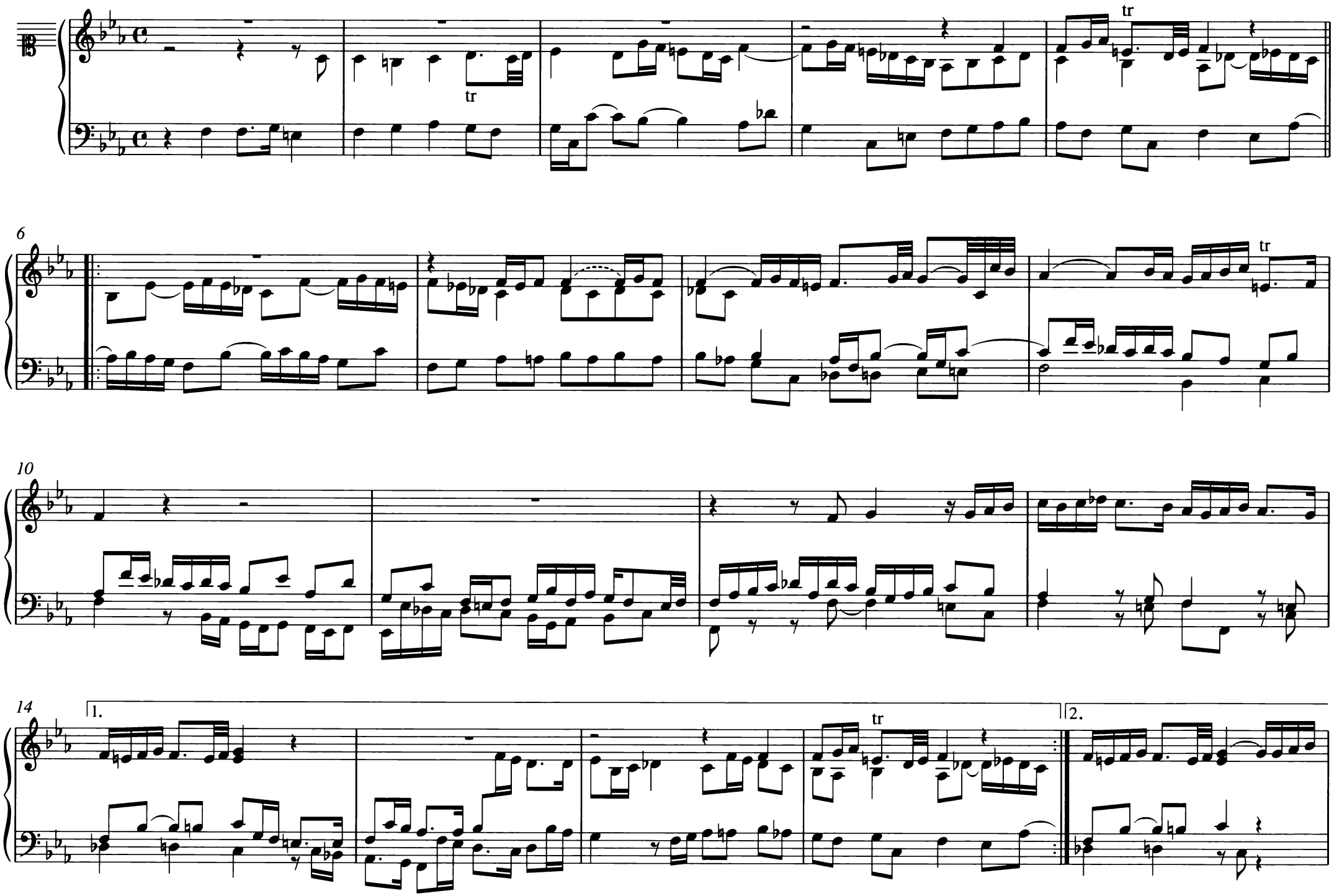

© 1985 by Yale University, New Haven

15b

19

23

27

30. Herzlich lieb hab ich dich, o Herr

BWV 1115

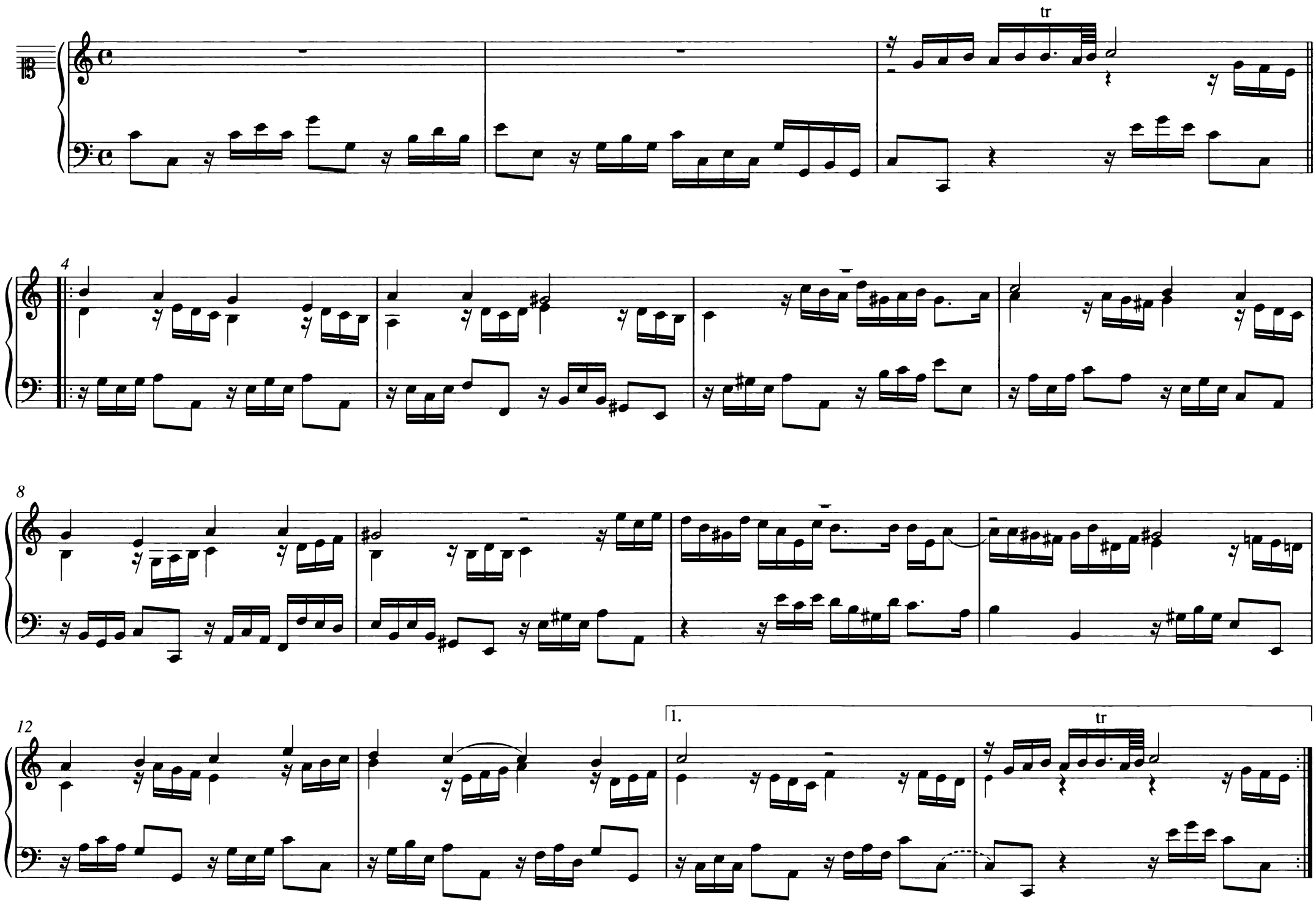

© 1985 by Yale University, New Haven

14b

2.

19

23

27

32

31. Was Gott tut, das ist wohlgetan

BWV 1116

(2.)

5

9

1.

2.

12

© 1985 by Yale University, New Haven

16

20

24

27

32. Alle Menschen müssen sterben

BWV 1117

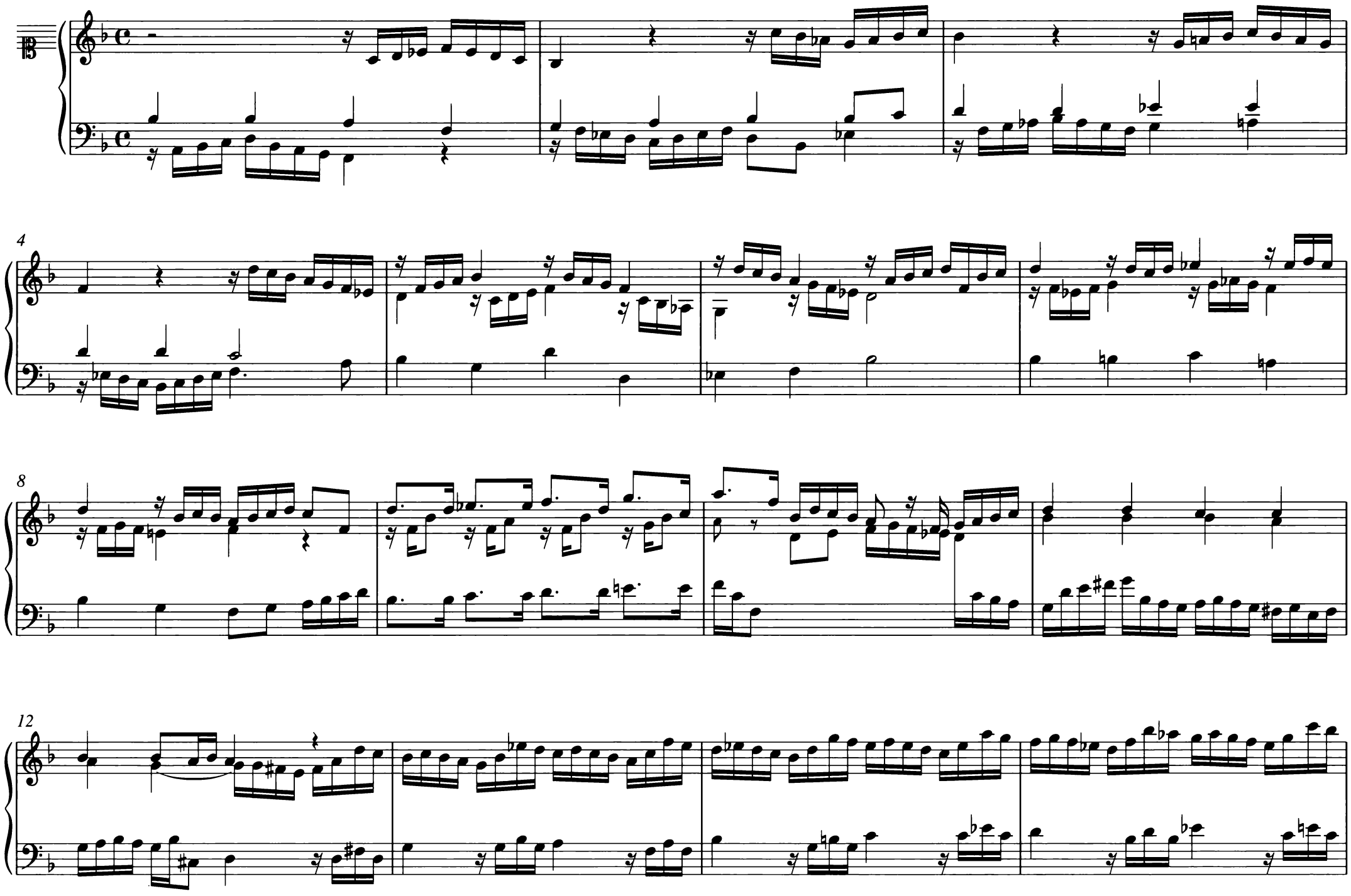

© 1985 by Yale University, New Haven

16

18

20

22

adagio

24

33. Machs mit mir, Gott, nach deiner Güt

BWV 957

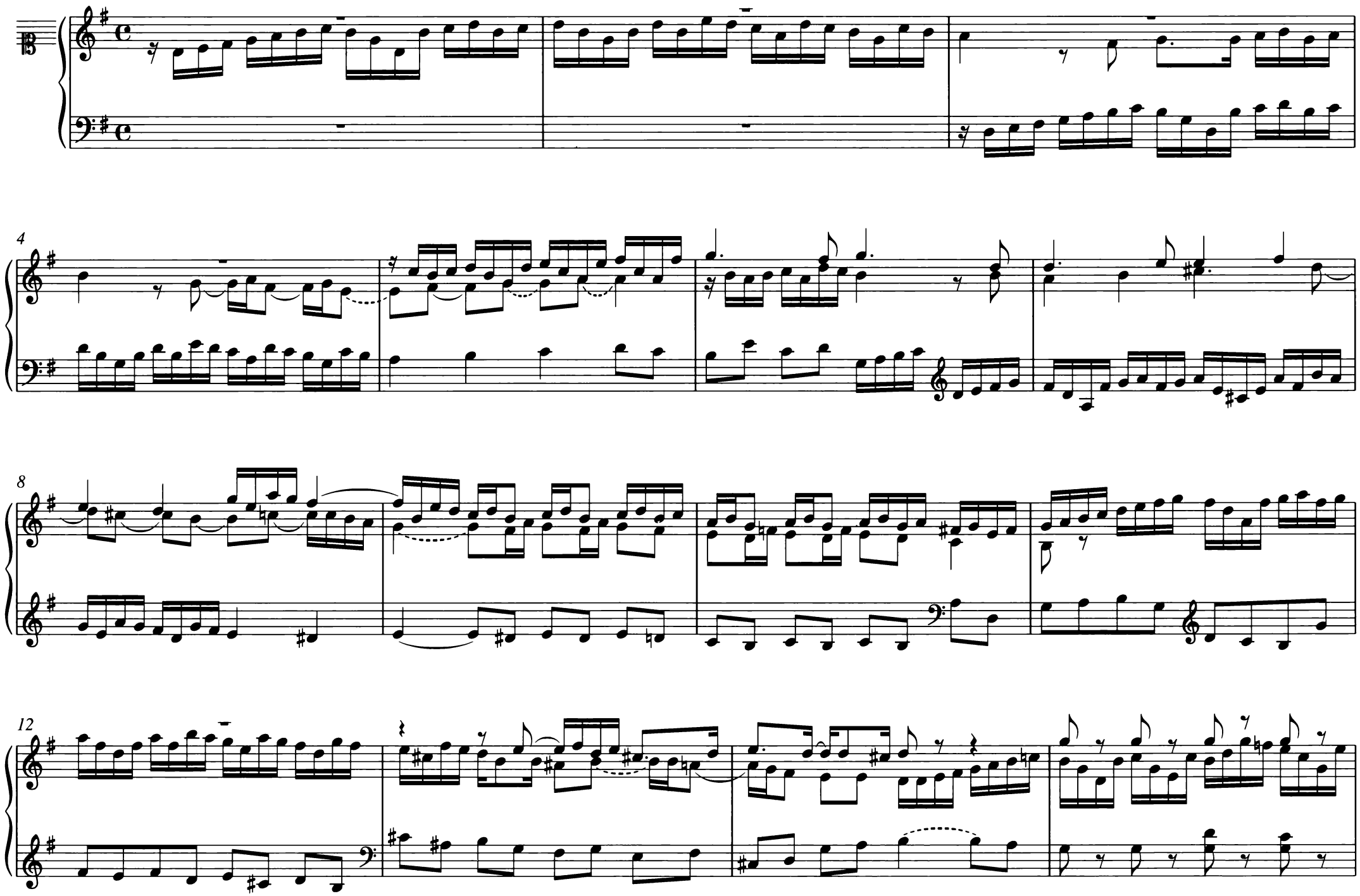

© 1985 by Yale University, New Haven

16

19

22

26

30

tr

34. Werde munter, mein Gemüte

BWV 1118

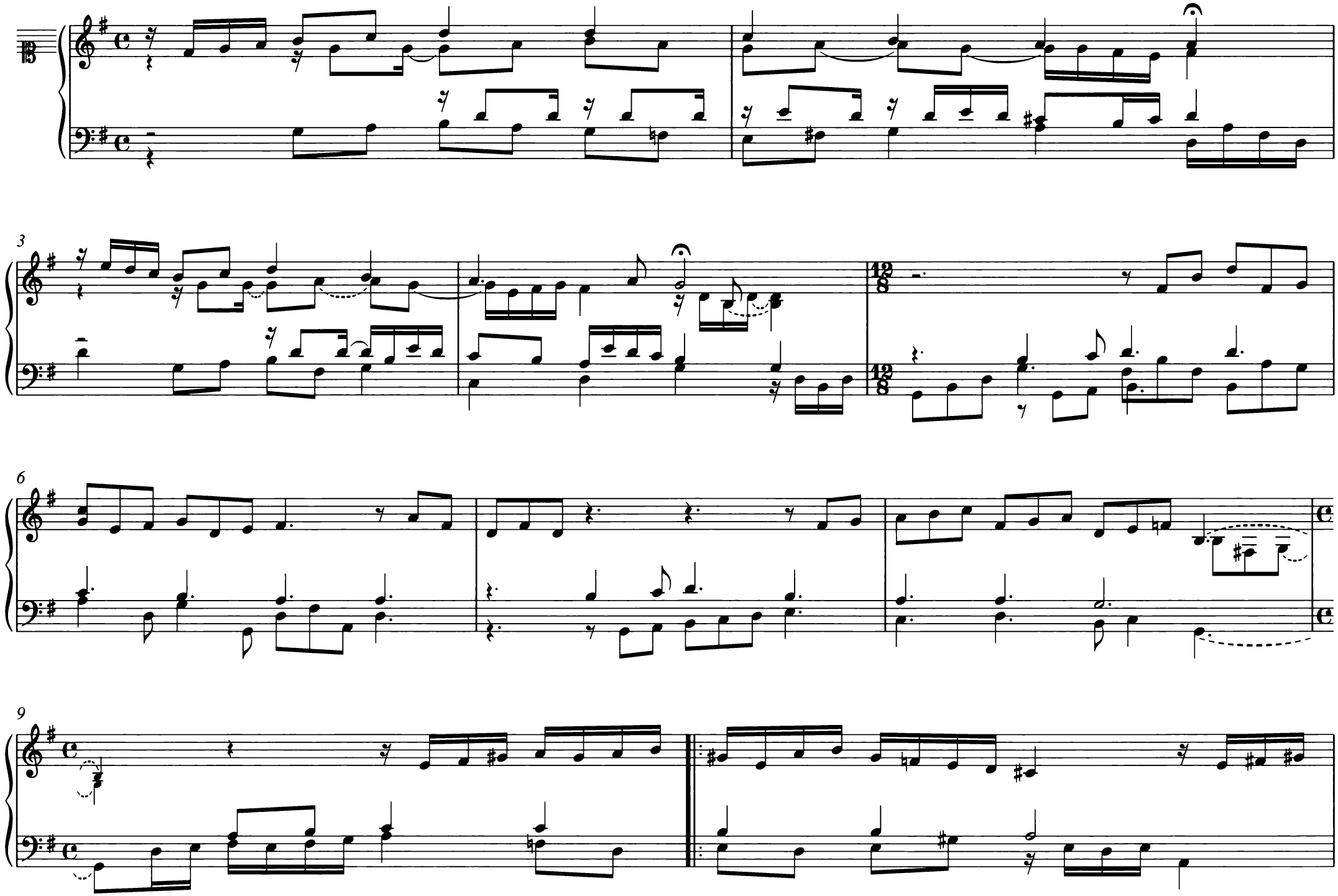

© 1985 by Yale University, New Haven

11

14

17

1.

2.

19

35. Wie nach einer Wasserquelle

BWV 1119

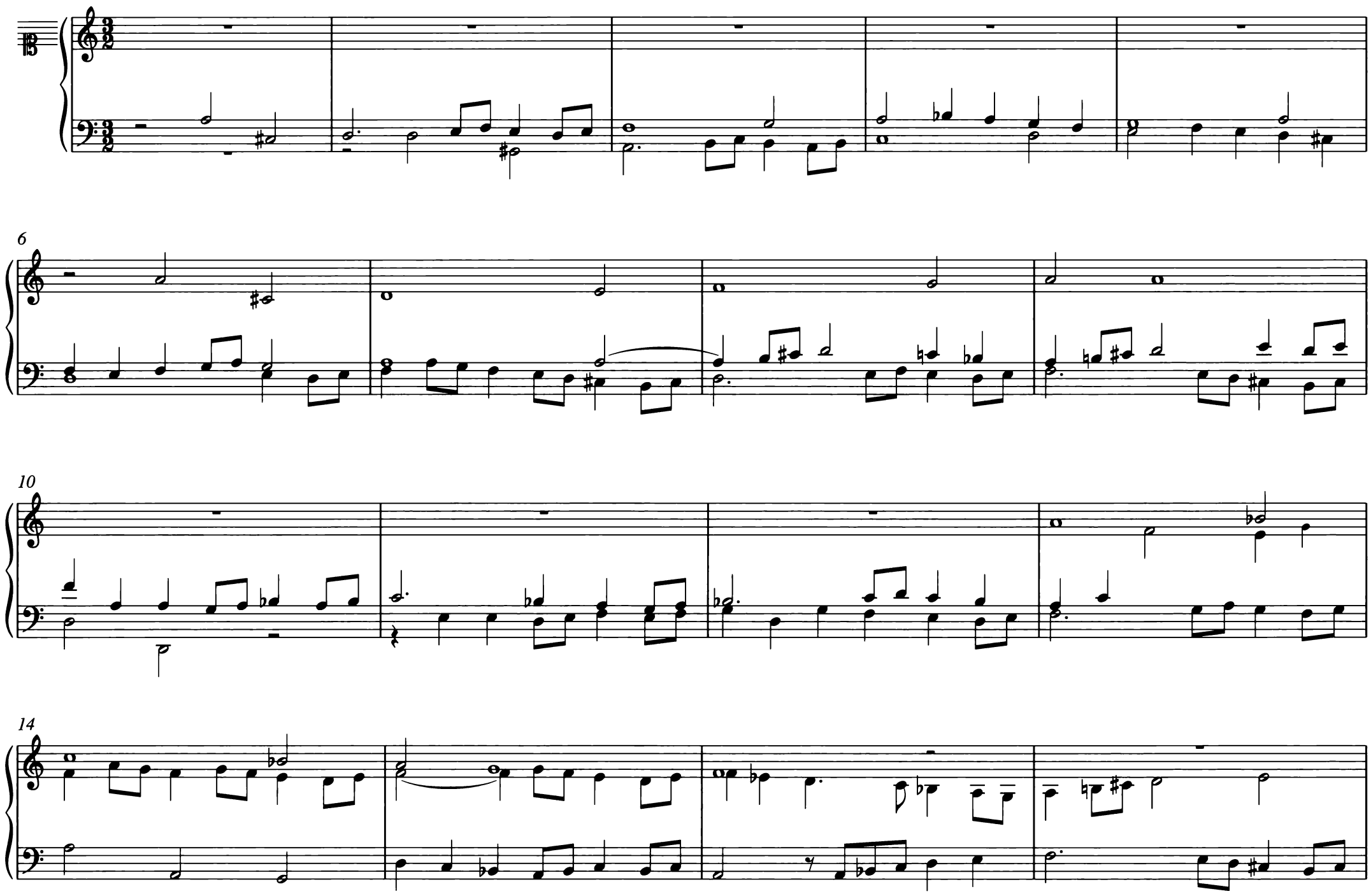

© 1985 by Yale University, New Haven

18

22

27

32

36. Christ, der du bist der helle Tag

BWV 1120

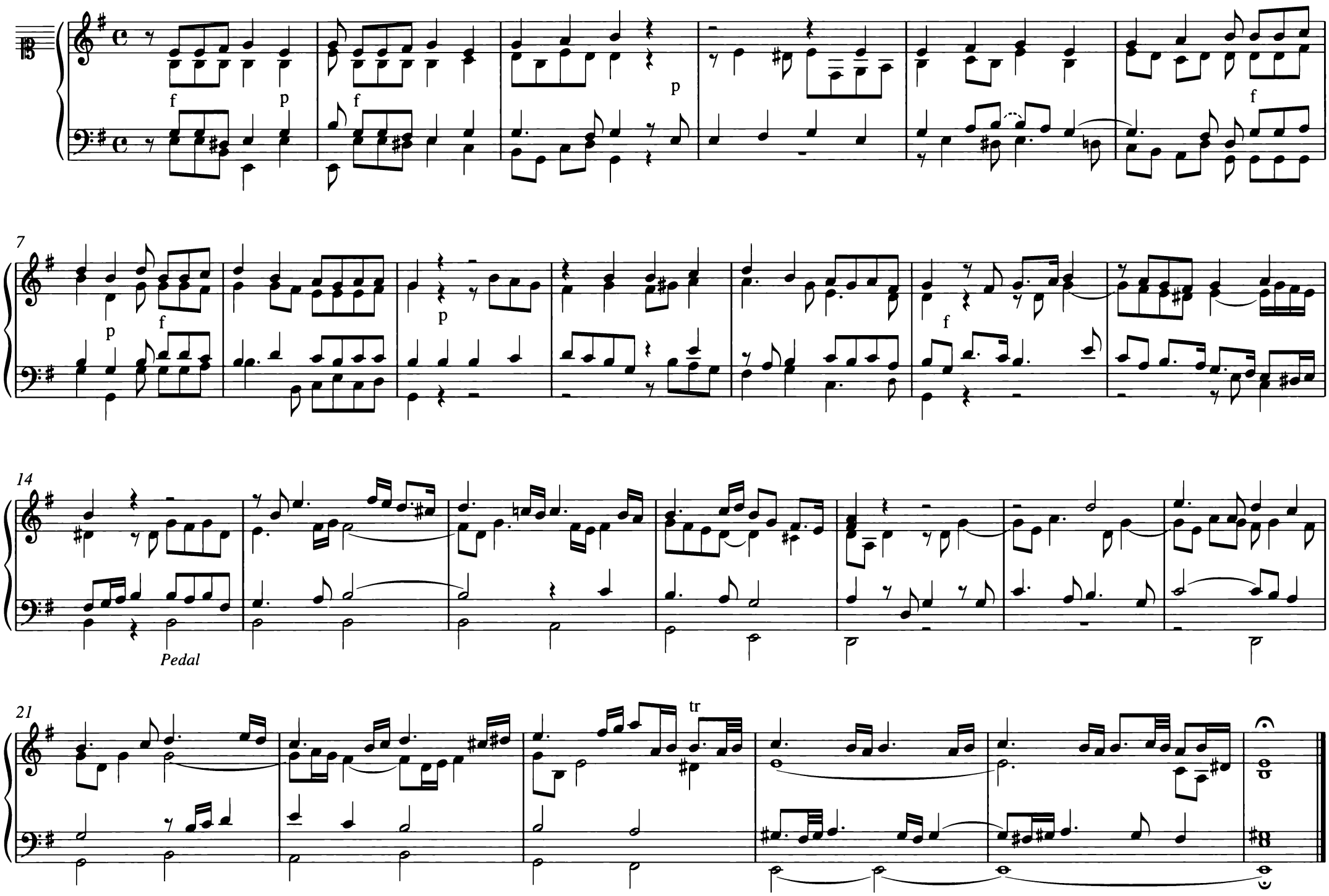

© 1985 by Yale University, New Haven