

Trio

per Violino, Viola, Cello

in e² moll

op. 32

E. Wolf - Ferrari

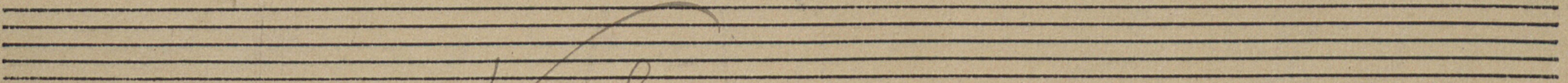
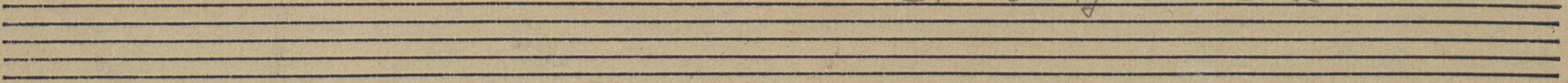

Violino

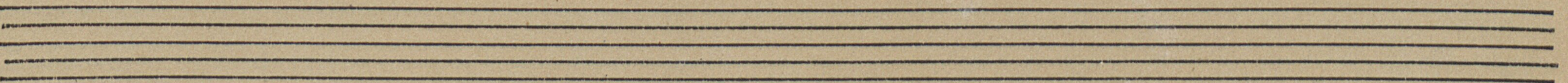
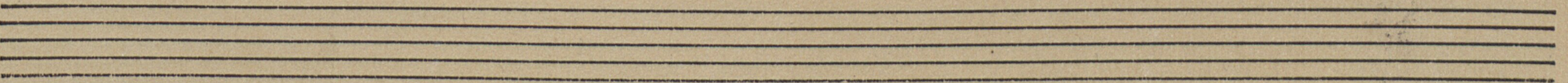
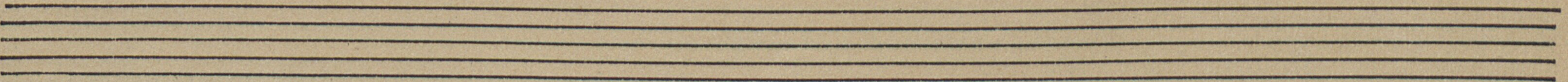
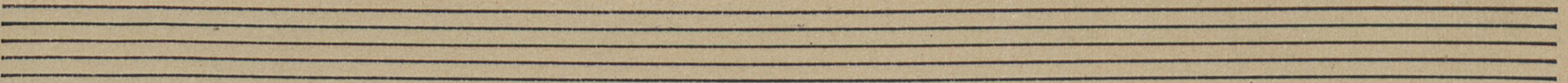
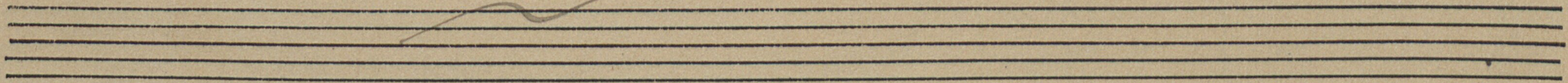

10/01/139

Violino

I

All^o = Mod^o =
stacc

2

In tempo, tranquillo

4

5

6

7

8

9

10

In tempo, con fuoco

more

11

espr

12

13

14

15

Adagio molto (piu di due volte piu lento)

Tempo I (Allo mod.)

dim sempre

4) Pastorale (And^{te} Tranquillo)

6

5

riten In Tempo

6

Allegro

III

Smorz pp

Sost.
F#

tornando -- al-Tempo I

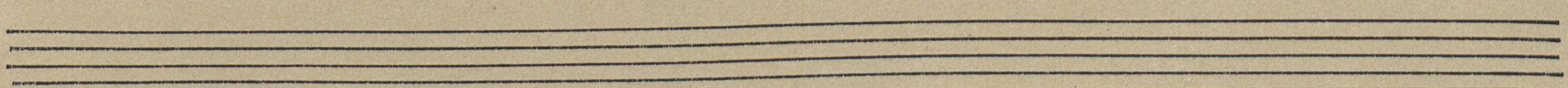
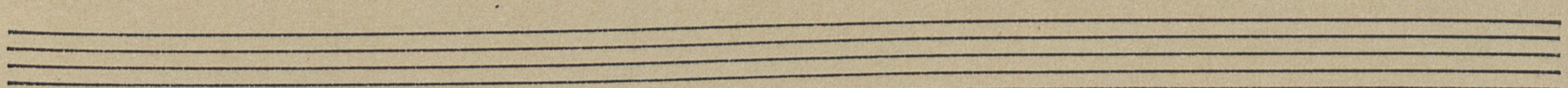
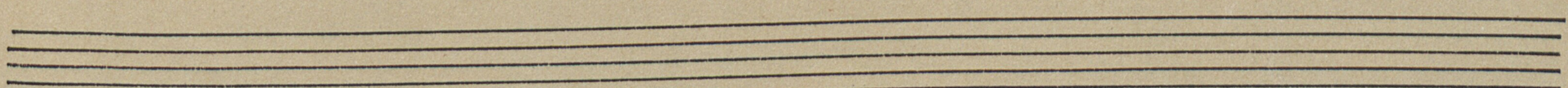
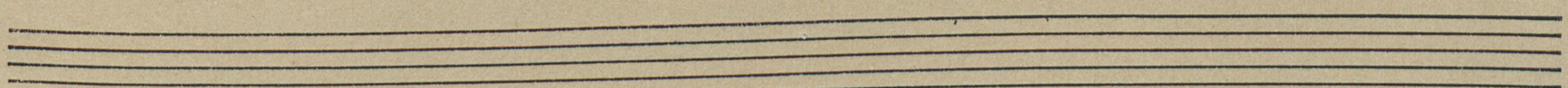
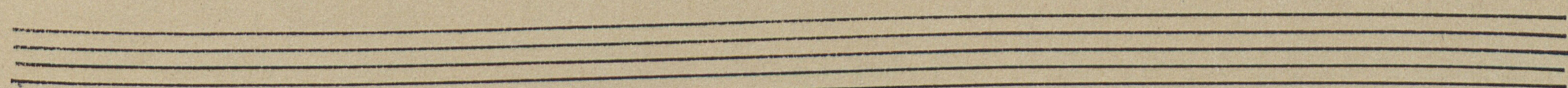
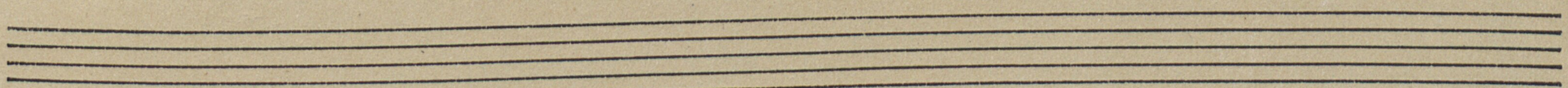
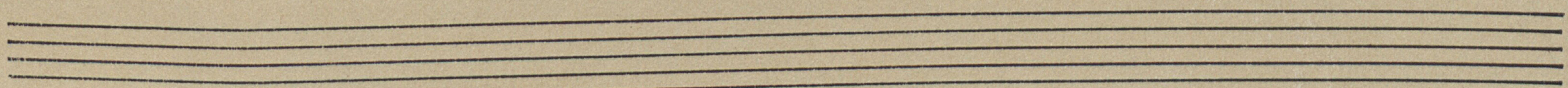
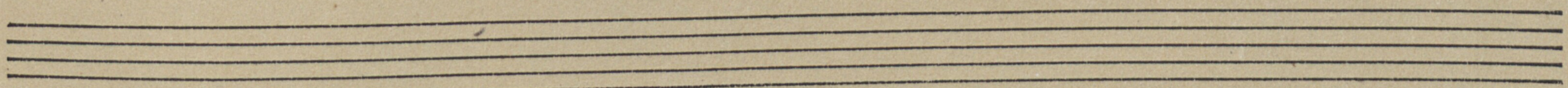
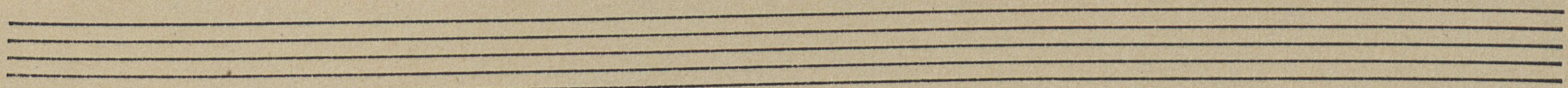
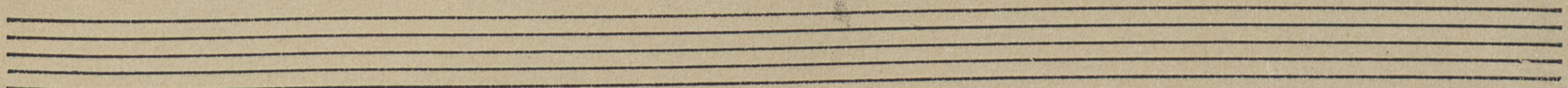
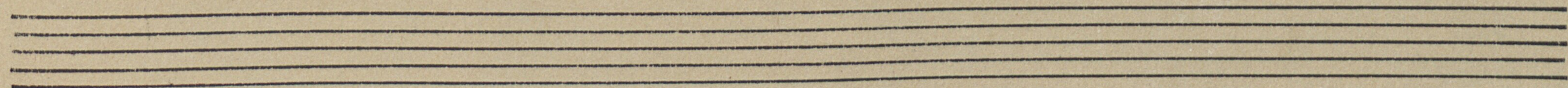
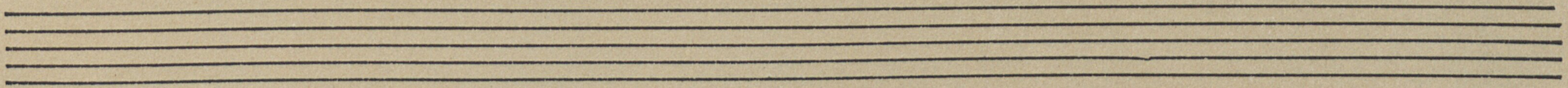

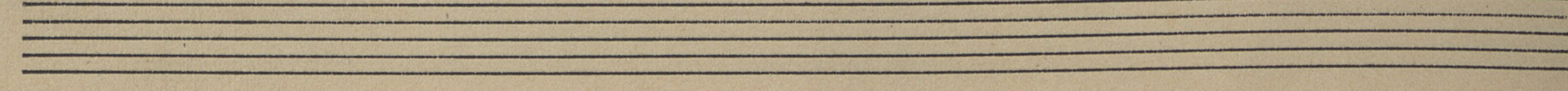
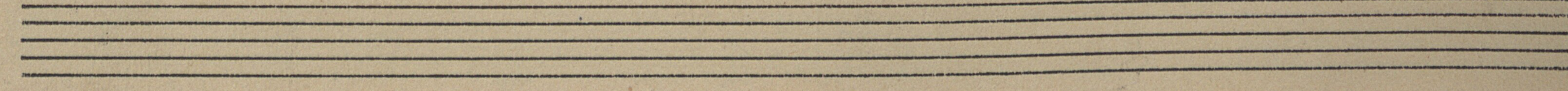
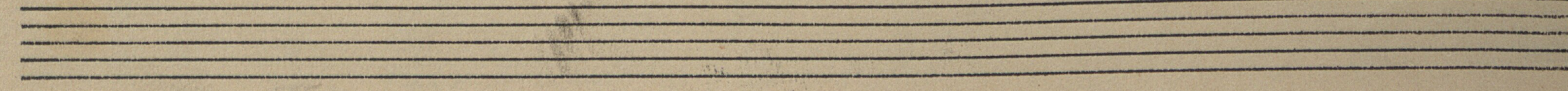
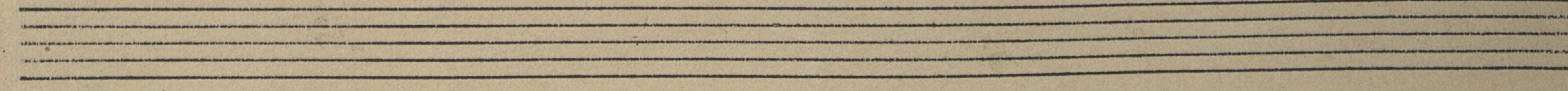
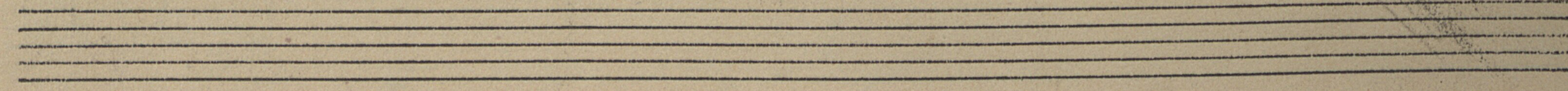
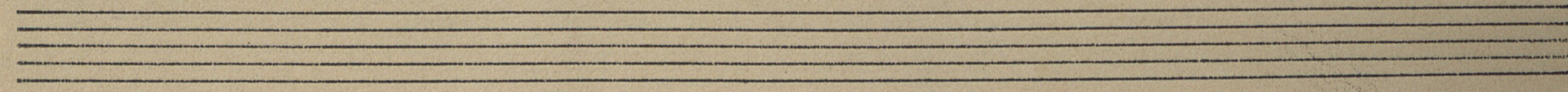
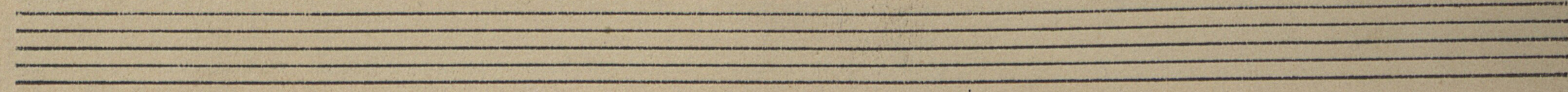
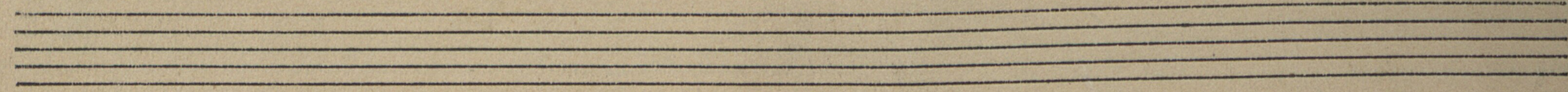
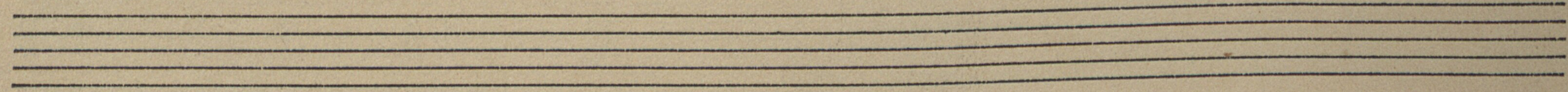
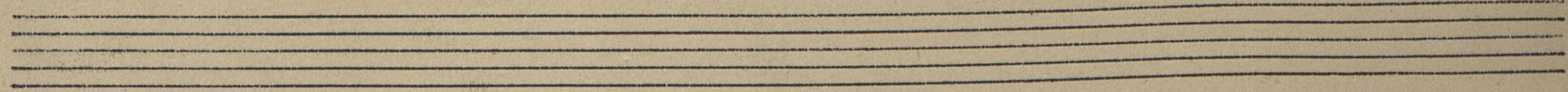
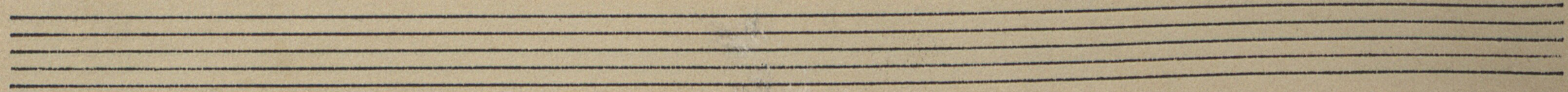
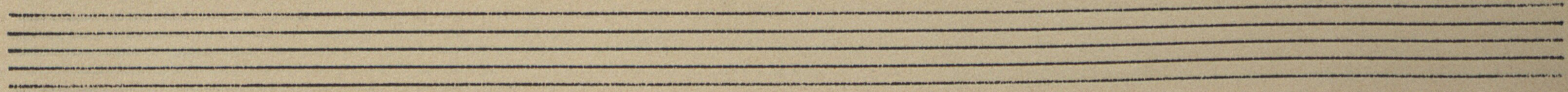

Trio

in a moll

per Violino, Viola e Cello

op 32

E. Wolf-Ferrari

Viola

1

A small, faint circular stamp or mark is located at the bottom center of the page.

Trio à a mol
für Violine, Viola u. Cello
op. 32

E. Wolf-Ferrari

Viola

All.^o Mod.^o
stacc.

3

riten

In tempo, tranquillo

5

6

2

8

mf

p dim

pp dim

1

riten

10 In tempo, con fuoco

cresc

12

13

pp

mf

p

pp

smorz

2

II Pastorde (Andte tranquillo)

4

riten *In tempo*

Allegro

~~Trio~~
e a moll

per Violino, Viola e Cello

op 31

E. Wolf-Ferrari

Violoncello

All. Mod.

I

Measure 2: *p* (piano), includes a first ending bracket labeled "1".

Measure 3: *p* (piano), includes a first ending bracket labeled "1".

Measure 4: *riten dolce* (ritardando dolce), includes a first ending bracket labeled "3".

Measure 5: *In Tempo tranquillo* (In Tempo tranquillo), includes a first ending bracket labeled "4".

Measure 6: *pp* (pianissimo), includes a first ending bracket labeled "5".

Measure 7: *pp* (pianissimo), includes a first ending bracket labeled "6".

Measure 8: *ppp stacc e leggero* (pianissimissimo staccato e leggero), includes a first ending bracket labeled "8".

Measure 9: *f* (forte), includes a first ending bracket labeled "9".

Measure 10: *riten* (ritardando), includes a first ending bracket labeled "10" and the instruction *In Tempo, con fuoco* (In Tempo, con fuoco).

Measure 11: *f* (forte), includes a first ending bracket labeled "11".

Dynamic markings throughout include *mf*, *f*, *p*, *pp*, *ppp*, *riten*, *riten dolce*, and *In Tempo, con fuoco*. There are also various performance instructions like *stacc e leggero* and *con fuoco*.

Seven empty musical staves for notation.

3) Pastorale (And^{te} Tranquillo.) II

This is a handwritten musical score for a piece titled "Pastorale (And^{te} Tranquillo.) II". The score is written on ten staves, each with a treble clef and a key signature of one flat (B-flat). The music is characterized by a slow, tranquil tempo and features a variety of dynamic markings and performance instructions. The score includes several measures with boxed numbers (1, 2, 3, 4, 5, 7, 9, 10) and various dynamics such as *p*, *pp*, *mf*, *f*, *ppp*, and *espr*. Performance directions include *riten*, *In tempo*, *arco*, *pizz*, *smorz*, and *Adagio rit.*. The notation includes a variety of note values, rests, and phrasing slurs, with some notes marked with accents or breath marks. The piece concludes with a final measure marked *Adagio rit.* and a fermata.

Allegro

Key features of the score include:

- Tempo Changes:** The score includes markings for "rit." (ritardando), "Intempo" (tempo rubato), and "ritaca dim" (ritardando decrescendo).
- Rehearsal Marks:** The score is divided into sections by numbered rehearsal marks, including 1, 2, 3, 4, 5, 6, 8, 9, 10, 11, 12, 13, 14, and 15.
- Performance Instructions:** There are several performance instructions such as "cresc" (crescendo), "ritaca dim", "mf", "al.", "Tempo", and "ppp leggero".

Two empty musical staves at the bottom of the page, indicating the end of the written score on this page.

Staff 16: *f*, *resc*

Staff 17: *f*, *tempo*, *rit*

Staff 18: *rit*

Staff 19: *pp*

Staff 20: *dim*, *pp*

Staff 21: *pp*, *mf*, *p*, *mp*, *smorz*

Staff 22: *f*, *p*

Staff 23: *f*, *pp*, *stacc*, *legiero*

Staff 24: *pp*, *stacc*, *legiero*

Staff 25: *f*, *ff*

Staff 26: *ff*, *tragic*, *molto*, *pp*, *dim*

Staff 27: *tragic*, *molto*, *pp*, *dim*

Staff 28: *marc*, *smorz*, *ff*, *pp*, *mf*, *f*, *pp*, *smorz*, *ppp*

Staff 29: *Al. Mod.*, *pp*, *dim*, *lunga*

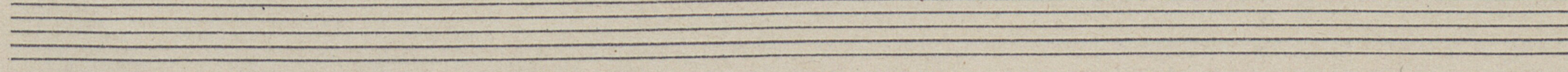
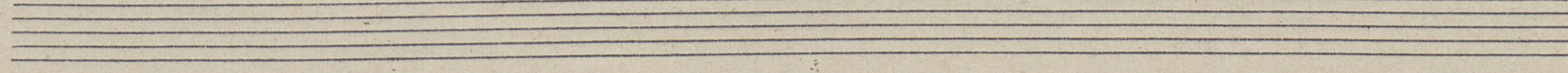
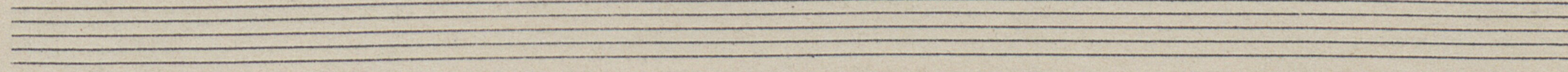
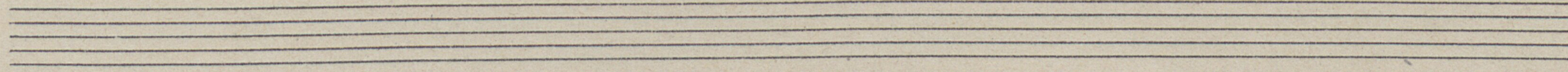
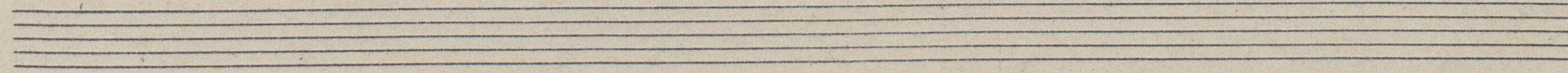
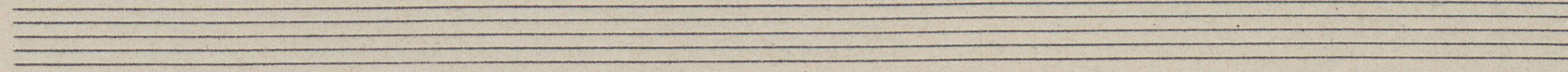
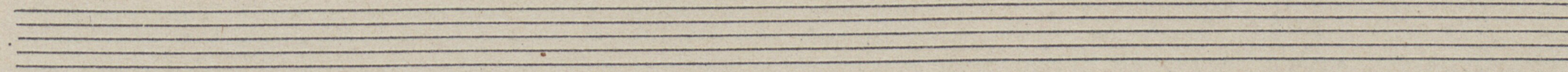
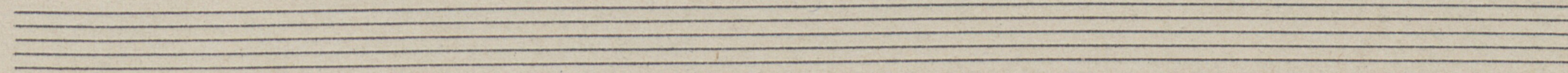
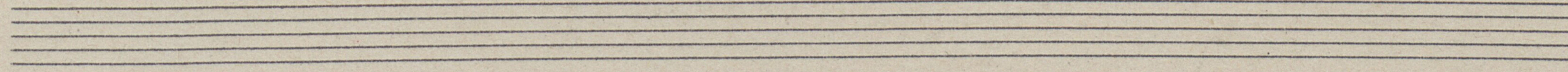
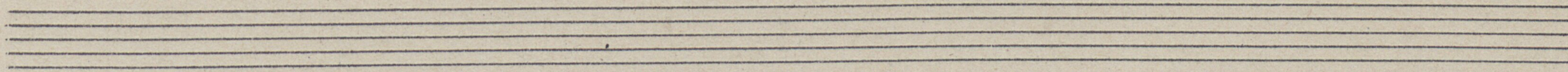
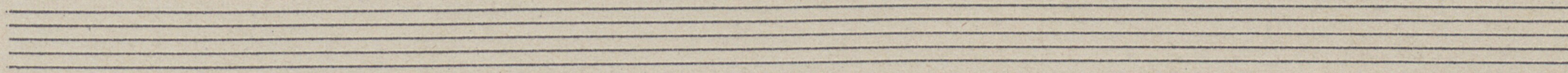
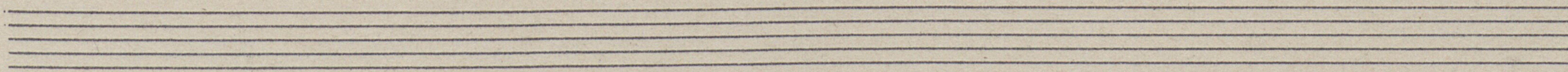
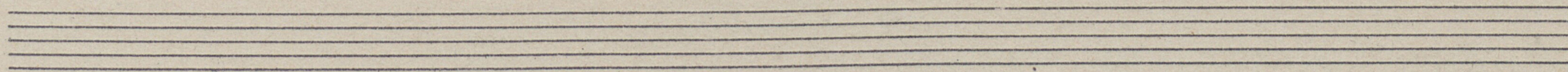
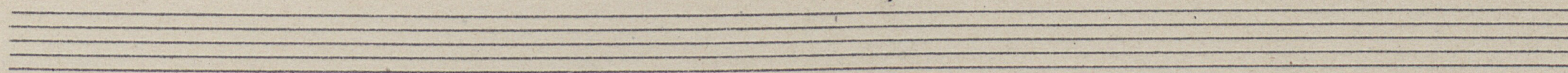

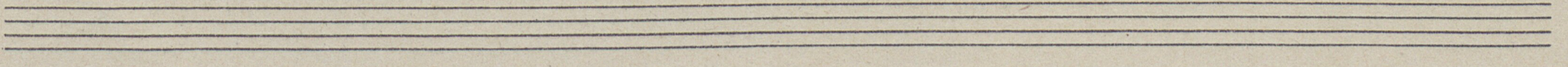
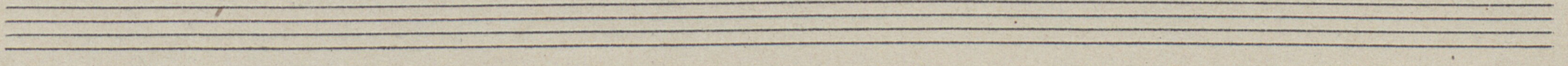
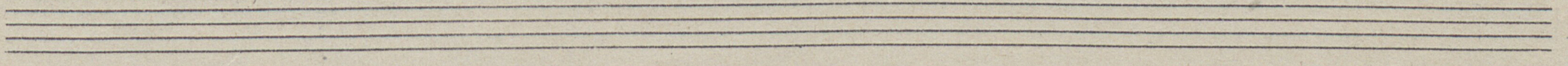
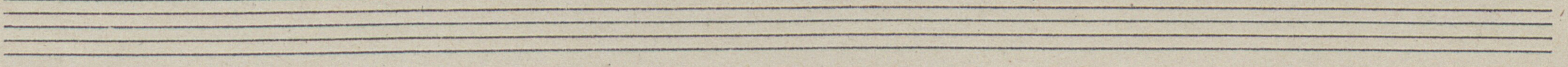
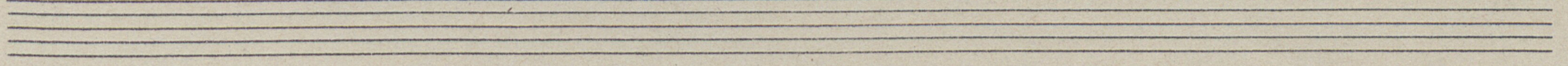
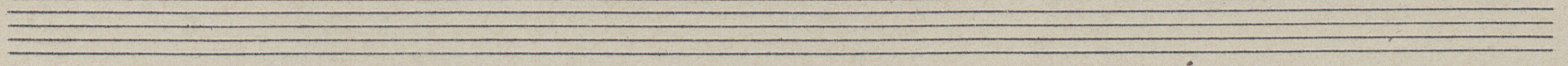
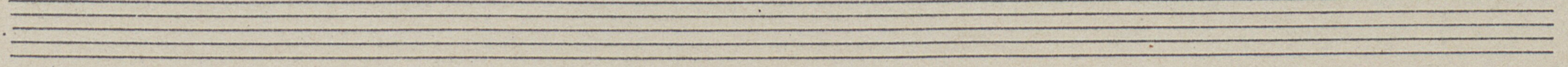
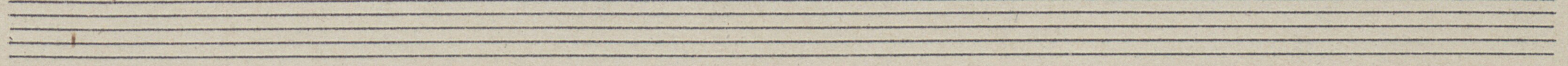
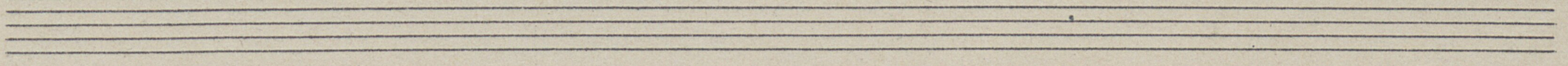
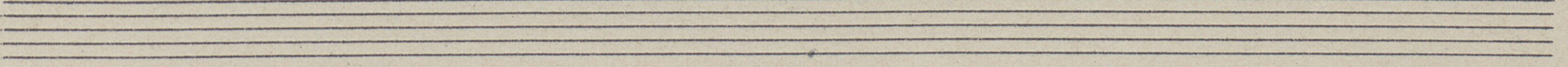
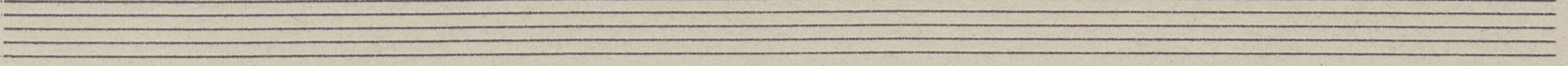
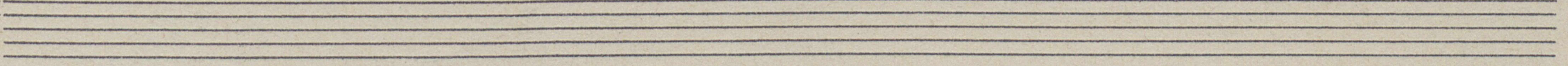
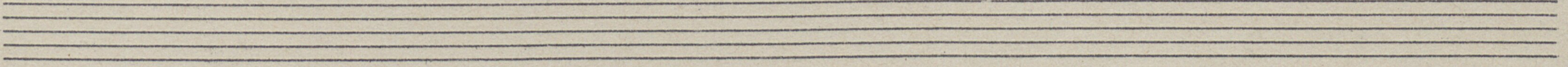
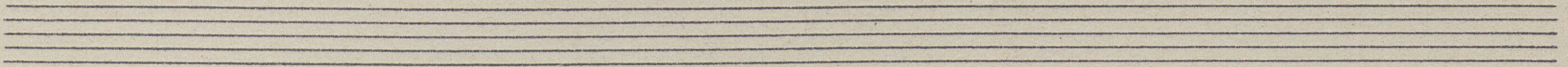

5

