

G. ROSSINI
SINFONIA
NELL'OPERA "MAOMETTO II.,,"

CORNO I.

Andante sostenuto
in Mi^b

A

rall.

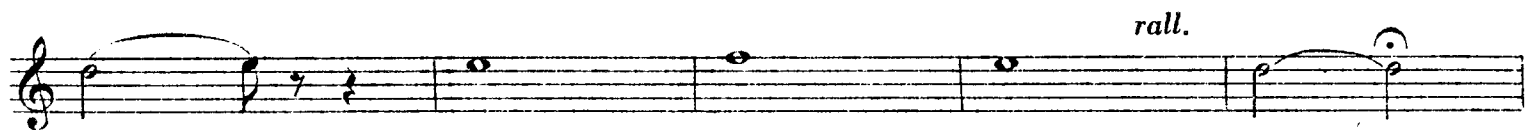

B

4

Allegro
in Sol

13

4

(Cl.)

pp

3

HORN I

C

pp cresc.

cresc. ff

p subito cresc.

f D

13 (Fl. I.) *p* 1

ppp

cresc.

f

HORN I

ff

Tutta forza

p

(Cl.) *pp*

pp *cresc.*

cresc. *ff*

HORN I

ppp cresc.

f

13 7
(Cor. II. III. IV.) ppp

cresc.

f

ff

Tutta forza

Più mosso

pp cresc.

ff

G. ROSSINI

SINFONIA

NELL'OPERA "MAOMETTO II.,,"

CORNO II.

Andante sostenuto
in Mi^b

HORN II

C

pp *cresc.*

cresc. *ff*

p subito *cresc.*

D

f

13 1
(Fl. I.) *p*

ppp

cresc.

f

HORN II

HORN II

Tutta forza

Più mosso

G. ROSSINI

SINFONIA

NELL'OPERA "MAOMETTO II.,

CORNO III.

Andante sostenuto

in Do 

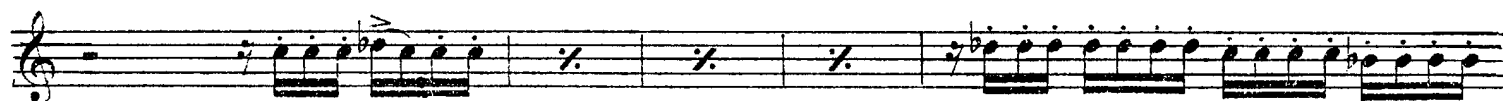

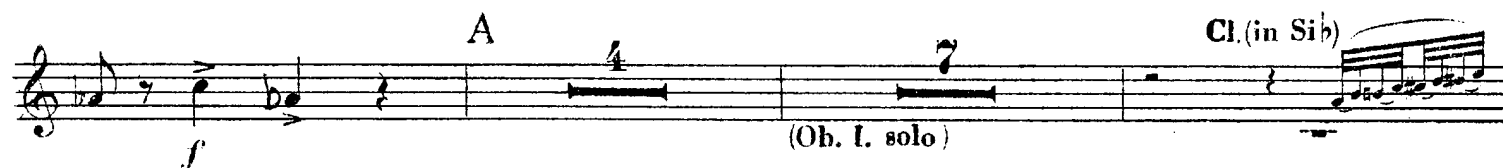
A  Cl. (in Sib)
(Ob. I. solo)

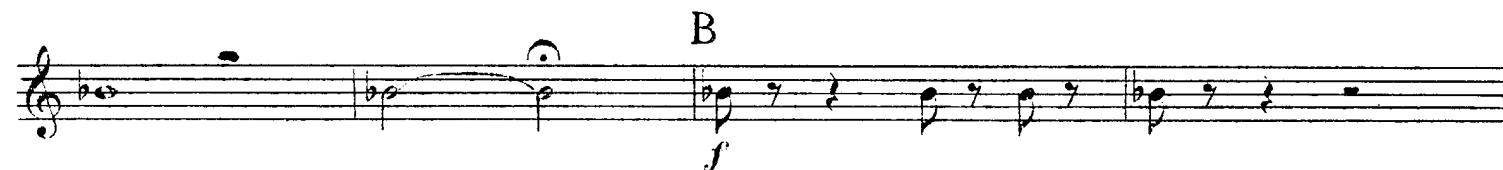

B 

 (Cor. I. II.)

Allegro  (Cl.)

HORN III

C

pp *cresc.*

cresc. ----- *ff*

D

f

(Cl. I. solo) (Fl. I.)

ppp

cresc.

f

ff

HORN III

Tutta forza

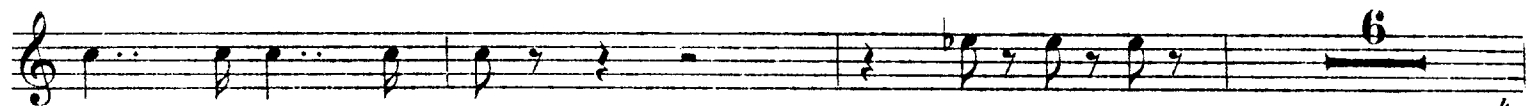
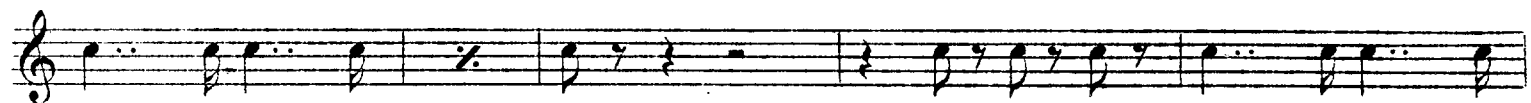
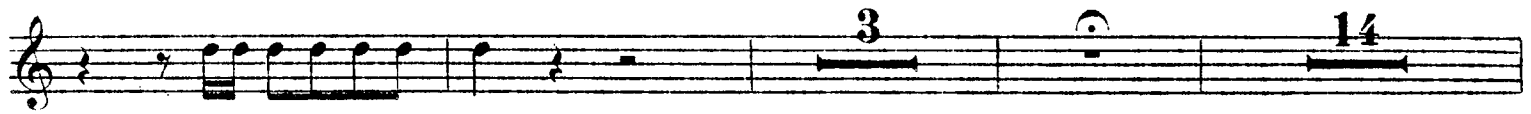

HORN III

f (Ob. I. solo)

p *cresc.*

f

ff

Tutta forza

Più mosso

pp *cresc.*

ff

G. ROSSINI

SINFONIA

NELL'OPERA "MAOMETTO II.,

CORNO IV.

in Do *Andante sostenuto*

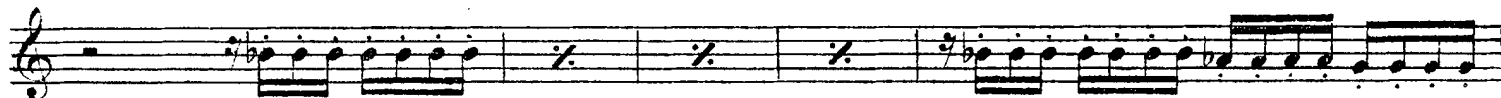

f **A** **4** **7** Cl. (in Sib) (Ob. I. solo)

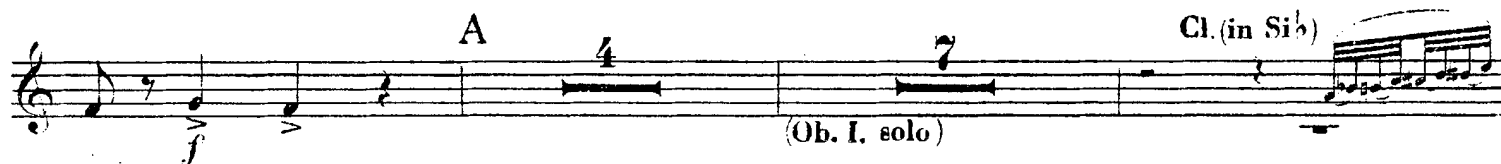

p

rall. **B** *f*

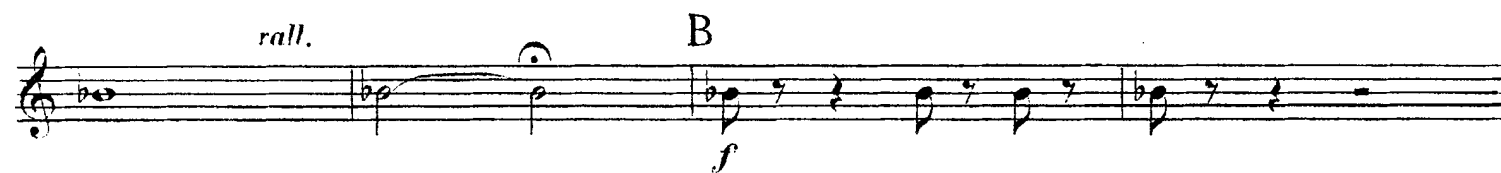

4 **1** (Cor. I. II.) *f* *p*

Allegro **13** **4** (Cl.)

pp

3

C

HORN IV

pp cresc.

cresc. ff

f

(Cl. I. solo) (Fl. I.) (Cor. I. II. III.) ppp

cresc.

f

ff

HORN IV

Tutta forza

(Cl.)

pp

pp

cresc.

cresc.

ff

6

HORN IV

Tutta forza

Più mosso

