

CORPUS OF EARLY KEYBOARD MUSIC

PROF. WILLI APEL,

General Editor

ERCOLE PASQUINI

COLLECTED KEYBOARD WORKS

Edited by

W. RICHARD SHINDLE

AMERICAN INSTITUTE OF MUSICOLOGY

Armen Carapetyan,

Director

CORPUS OF EARLY KEYBOARD MUSIC

12

ERCOLE PASQUINI

COLLECTED KEYBOARD WORKS

Edited by

W. RICHARD SHINDLE

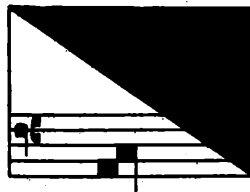

1966

AMERICAN INSTITUTE OF MUSICOLOGY

©1966 by Armen Carapetyan

CONTENTS

FOREWORD	VII
MUSIC	
No. 1. Toccata	1
No. 2. Toccata	3
No. 3. Toccata	5
No. 4. Toccata	7
No. 5. Toccata	9
No. 6. Toccata	12
No. 7. Durezza e ligature	14
No. 8. Durezza	17
No. 9. Canzona	19
No. 10. Canzona	21
No. 11. Fuga	22
No. 12. Canzona	25
No. 13. Canzona francese	26
No. 14. Canzona	30
No. 15. Canzona	34
No. 16. a). Canzona	38
b). Canzona	41
c). Canzona terzo tono	43
No. 17. Altra Sonata	45
No. 18. a). Canzona	47
b). Canzona	49
No. 19. Primo Tono	50
No. 20.	52
No. 21. Ancor che col partire	53
No. 22. Ruggiero	62
No. 23. a). Pass'e mezzo	67
b). Pass'e mezzo	74
No. 24. Romanesca	78
No. 25. Romanesca	91
No. 26.	93
No. 27. Corrente	97
No. 28. a). Corrente	98
b). Corrente	99
No. 29. Gagliarda	100
No. 30. B. D. H. P.	101
APPENDIX	
No. 1.	102

Nº 1 Toccata

1) Soprano illegible in Ms.
2) Alto illegible in Ms.

③

Ms.

Ms.

3) Ms. 

№ 2 Toccata

1) Ms Bass

2) Soprano illegible in Ms. 3) Rhythm illegible in Ms.

Ms.

Ms.

№ 3 Toccata

Ms. Ms.

Ms.

1

6 Ms.

1) Ms.

A small musical notation in the bass clef, showing a sequence of eighth notes.

2) Ms. 4th 16th note G instead of A.

Nº 4 Toccata

№ 5 Toccata

1)

Ms. 

1) Ms. Soprano c'' instead of a'. The a' is indicated by the custos at the end of the 1st system in Ms.

2) Ms. Musical notation system with treble and bass staves.

Ms. p p p p

Ms.

Nº 6 Toccata

1 Ms.

Ms. Ms. Ms.

Ms.

1) Ms. shows erasures of a signature of one flat in several systems.

2) As it appears in Ms.

Ms. *Ms.* *Ms.*

N° 7 Durezza e Ligature

1) Ms.

No 8 Durezza

1

1) Ms.

Nº 9 Canzona

Nº 10 Canzona

1) Ms. illegible

1) Ms. illegible

Nº 11 Fuga

1) Ms. illegible

1) Ms. illegible.

2) Ms.  3) Ms. 

№ 12 Canzona

1) Ms. 3rd lower.

Nº 13 Canzona Francese

The notation for 'Canzona Francese' is presented in two staves. Both the upper and lower staves are in treble clef with a common time signature (C). The piece begins with a melodic line in the upper staff and a supporting line in the lower staff.

1) This measure is reproduced as it is in the

№ 14 Canzona

1) Ms.  2) Ms. 

3

Ms. $\dot{\circ}$ $\dot{\circ}$ $\dot{\circ}$ $\dot{\circ}$

3) Ms. 3^a

№ 15 Canzona.

1

2

Ms. Tenor

1) In the upper staff of the first system in the Ms. the C clef is placed erroneously on the second instead of the first line.

2) The next four measures in the l.h. is a 3rd higher in Ms.

Ms. 

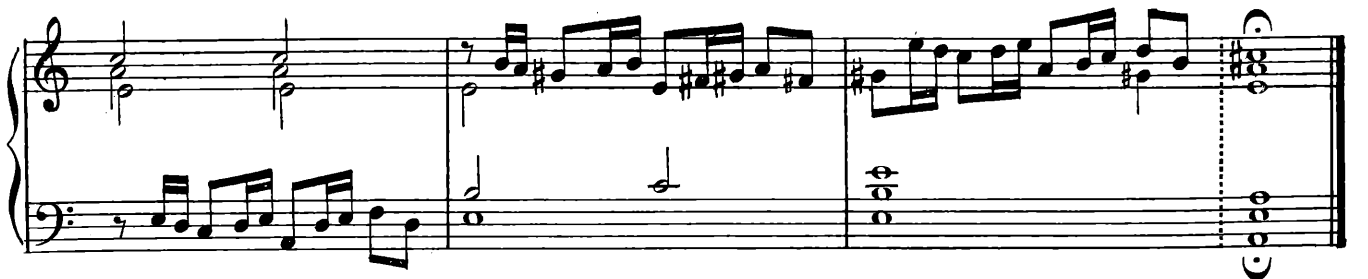
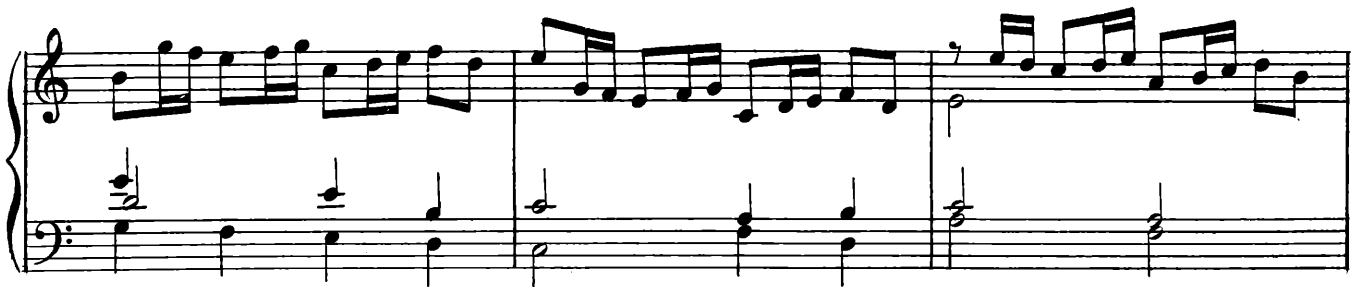

3) Ms. 

№ 16 a Canzona

Ms. 

Ms. f
A

1) Alternate ending to 1st section. See foreword.

2) Regular version, see foreword.

Ms.

A small manuscript notation showing a sequence of notes on a staff, labeled "Ms.".

3) Ms.

A small manuscript notation showing a sequence of notes on a staff, labeled "3) Ms.".

№ 16 b Canzona

1) Ms.

Ms: A

Ms. $\textcircled{3}$ *p* *p*

2) As in Ms. 3) Bass in Ms. 

Ms. *p*

4) Ms.

A small musical notation showing a bass clef, a sharp sign, and a triplet of eighth notes.

5) As in Ms.

Nº 16 c Canzona terzo tono

1) Ms. 

№ 17 Altra Sonata

Ms. || $\frac{3}{1}$
siegue la tripla

Nº 18 a Canzona

1) Ms.

2) Ms.

3) Ms.  4) Ms. 

5) Ms.

Nº 18 b Canzona

Second system of the 'Canzona' section, continuing the melody and bass line from the previous system.

1) Ms.

A short musical notation fragment in bass clef, showing a sequence of eighth notes: G4, A4, B4, C5, D5, E5, F5, G5.

Nº 19 Primo Tono

Nº 20

Nº 21 Ancor che col partire

Anchor che co'l partire - Cipriano de Rore

1) Ms. illegible.

2) Ms. illegible

3) Ms.

4

5

4) Ms. illegible. 5) Ms.

6) Ms. illegible

Ms. 

7) Second ending of madrigal.

8) 1st and 2nd endings are not indicated in Ms.

№ 22 Ruggiero

[Var. I]

|| [Var. II]

The fifth and final system of the piece concludes with a final cadence. The right hand has a melodic flourish, and the left hand ends with a sustained chord. The piece concludes with a double bar line.

II [Var. III]

Ms.

[Var. IV]

Ms. 7

Ms.

1

1) Ms. illegible

[Var. V]

1)

1) Ms. illegible.

N° 23 a Pass'e mezzo

[Var I.]

[Var. II]

1.) R. h. illegible in Ms.

2.) Ms. 

3.) Rhythm as in Ms.

[Var. V]

N° 23 b Pass'e mezzo

[Prima Parte]

1) Ms. 2. Ms.

Ms.

3

3) This and the three preceding measures appear at the beginning of the verso page of the following folio in the Ms. The scribe evidently had originally turn an extra page and upon discovering his error, turned back and rewrote the measures. . On the second writing, he copied an *f* instead of a *d* in the bass part in this measure.

Terza Parte

4) See footnote 3. 5) Ms. 

Nº 24 Romanesca

[Prima Parte]

Seconda [Parte]

Terza [Parte]

Ms.

Quarta[Parte]

Ms.

Ms. p. p.

Ms.

Ms. 1

1) Ms.

Ms.

Quinta [Parte]

Ms.

Ms. o.

Ms. o.

Ms.

2

Ms. Tenor Ms. Bass

Sesta [Parte]

2) Ms.

[♩ = ♩] (3)

[♩ = ♩]

Ms. ♩ ♩ ♩ ♩

Ms. ♩ ♩ ♩ ♩

3) Ms. ♩ ♩ ♩ ♩

Settima [Parte]

Ottava [Parte]

4) Ms.

Nona [Parte]

⑤ Decima [Parte]

5) The reconstruction by the editor of the Decima Parte is placed above version in the Ms.

The third system consists of two systems of piano accompaniment. The right hand features a melodic line with some grace notes and slurs, while the left hand continues with a simple accompaniment. The system concludes with a final cadence.

[Undecima Parte]

⑥ [Duodecima Parte]

[Terza Decima Parte]

6) 11^a instead of 12^a in Ms. 7) Ms.

Ms. p r r

Nº 25 Romanesca ^①

1) Original name *Gagliarda* is crossed out and replaced by *Romanesche di Hercol P.* in Ms.

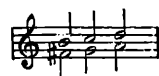
2) Ms. 

Ms. Bass

Ms.

№ 26

1) Ms.

2) Ms. 

№ 27 Corrente

Ms. C $\frac{3}{2}$ - - d | d. d d | o d | etc.

The notation for 'Corrente' is in 3/2 time. The first system includes a manuscript reference 'Ms. C' and a tempo marking '3/2'. It shows a melodic line in the treble staff and a bass line in the bass staff. The second system continues the piece with similar textures.

Nº 28 a Corrente

Nº 28 b Corrente

Ms. 3 $\text{—} \text{—} \text{d} \text{ o} \text{ d} \text{ | d. d d} \text{ etc.}$

Nº 30 B.D.H.P.

Ms. 3

APPENDIX

№ 1

