

CONCERTO ES DUR

Allegro (♩ = ca. 132)

Solo-Oboe

Carl Philipp Emanuel Bach
(1714 - 1788)

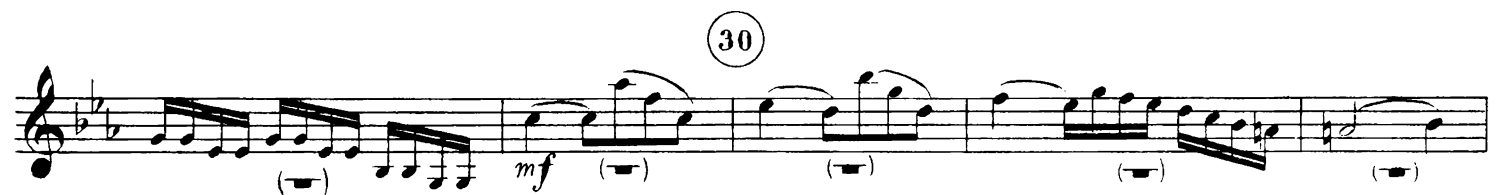

45 *ten.*

50 Solo *Ausführung* 55

(f)

(Viol.) Solo 60

65

p *f* *p*

70

f *p*

75

f *p*

80

f *p* *f*

85

p

Tutti 90

f

95

100

105 110

115

120

ten. Solo *f*

125

130

135

140

p

145

f *p* *f*

150

155

Tutti *mf*

160

f *ff*

165

175

Solo

180

f *Viol.*

185 *Viol.* *Viol.*

190

195

200 *p* *f*

205 *Viol.*

Solo (*f*) *p* *f* 210

215 *p* *f*

220 *p* *f*

225 *Viol.* *Kadenz* *ritenuto*

Adagio ma non troppo (♩ = ca. 56)

50 *f* *P* *f* *m* 60 *P* *(f)* Tutti

65 *p* *f* Solo 70

75 *p* *f*

80 85 *p*

90 *m* 95 Solo 100 2 2

Solo

105 *P*

110 *f P f*

115 *n*

120 *3* 125

Kadenz

130 *1 P f*

135 *f P f P*

140 *f P PP (attacca)*

Allegro ma non troppo (♩ = ca. 63)

5

10

15

20

25

30

35

40

45

50

55

60

p

f

mf

1

2

Solo (65) **Tutti** (70)

(f)

Solo (75) **p** (f)

(80) **f** (85)

(90) **(espress.)**

(95)

(100) (105) **p**

(110) **f** **p**

(115) **f**

170 Solo *f*

175

180 *p* *f* Tutti

185 Solo *(espress.)*

190

195

200

205

210 *p* *f*

215

220

225 Tutti

230

235

240

245

250

255

Solo

260

265

270

275

280

285

290

295

300

305

p

310

f

p

f

315

p

320

f

325

330

335

340

345

350

355

360

f

p

(poco ritardando)

CONCERTO ES DUR

Allegro (♩ = ca. 132)

Carl Philipp Emanuel Bach
(1714 - 1788)

Oboe

Klavier

(f)

(f)

(x)

5

10

Ausführung x)

xx)

Ausführung x)

Ausführung x)

xx)

xxx)

Ausführung x)  xx) 

110

p

x)

2

115

f

unis.

ten.

Solo

(f)

120

p

f

xx)

125

p

mf

Ausführung

x)

xx)

This block contains the word 'Ausführung' followed by two musical examples labeled 'x)' and 'xx)'.

Ausführung x) xx)

f x)

150

155

Tutti

160

165

Ausführung x) xx)

Ausführung x)

xx)

Ausführung x)

Kadenz

(a tempo)

Ausführung x)

Adagio ma non troppo (♩ = ca. 56)

Ausführung x) xx) xxx)

Ausführung x) xx) xxx) xxxx)

x)

35

f p f

40

p f pp p

xx)

45

p pp p pp

xxx)

xxxx)

50

f p pp p

55

Ausführung

x) xx) xxx) xxxx)

x)
(m)

Tutti

P (f) (-)

60

pp mf PP

65

P

Solo

70

f unis P PP pp

xx) xxx) xxxx)

mf P 75 pp

Ausführung x) xx) xxx) xxxx)

Ausführung x) xx) xxx) xxxx) xxxxx)

Solo

Ausführung x)

Kadenz

(*poco ritenuto*)

125

pp *mf*

pp *f*

130

P *f* *P*

Allegro ma non troppo (♩. = ca. 63)

Ausführung x) 

A series of four musical examples illustrating performance techniques. The first is labeled 'Ausführung x)' and shows a single note with an accent. The second is labeled 'xx)' and shows a sixteenth-note triplet with an accent. The third is labeled 'xxx)' and shows a sixteenth-note triplet with an accent. The fourth is labeled 'xxxx)' and shows a sixteenth-note triplet with an accent.

Ausführung x)  xx) 

Ausführung x) xx) xxx)

Tutti

Ausführung x) 

x) **Tutti**

180 185

Solo (espress.) xx)

190

195

200 205

Ausführung x) xx)

Ausführung x)  xx) 

