

Flauto I

SYMPHONY No. 5

S. PROKOFIEFF. Op. 100

Andante

p

f

ff

mf

1

2

3

Flauto I

2

Flauto I

calando

10 Tempo I

p

11

Un poco animando

p *mp* *mf*

12 *mf* *espr.*

13 *f* *espr.* *ff* *OB. I*

14

Flauto I

4

Flauto I

20

mf

ff

poco più mosso

mf clim.

21

p dolce

mp

cresc.

22

f

ff

f animato

mf

rit, ma non troppo

23 *Tempo I*

24

f

ff

Flauto I

6

II

Flauto I

32

33 *Pochissimo più animato*

34

35

36 *Meno mosso* Ob.

37 *Più mosso* cl.

38 *Fog.*

39 *Corni I-II*

40 *For.*

41

42 *Tr-ba I Sola*

Detailed description of the musical score: The score is for Flauto I and consists of 11 staves of music. Measure 32 starts with a dynamic of *ff* and includes a first ending bracket. Measure 33 is marked *Pochissimo più animato*. Measure 34 has a dynamic of *ff*. Measure 35 is a continuation of the previous staff. Measure 36 is marked *Meno mosso* for Oboe (Ob.) with a dynamic of *ff*. Measure 37 is marked *Più mosso* for Clarinet (cl.) with a dynamic of *ff*. Measure 38 is marked *Fog.* (Foghorn). Measure 39 is for Horns I and II (Corni I-II). Measure 40 is for Trombones (For.) with a dynamic of *p*. Measure 41 has a dynamic of *mf*. Measure 42 is for Trombone I Solo (Tr-ba I Sola) with a dynamic of *p*. The score includes various musical notations such as slurs, accents, and first ending brackets.

Flauto I

43

44

45

46

47 *Meno mosso*

48 *L'istesso tempo*

49 *Tr-be II-III*

fe I

mp

mf

Flauto I

50 Poco a poco acceler.

Allegro marcato, come primo

51 *ff*

52 *f*

53 *cl. picc.*

54 *mf*

55 *f*

56 *ff* *Ben tenuto*

57

Flauto I

10

III

58 Adagio

Flauto I

Flauto I

12

Measure 70: *mp*, *dim*, *f*

Measure 71: *mf*, *cresc.*, *ff*

Measure 72: *ff*

Measure 73: *p espn.*, *mf*

Measure 74: *mp*, *cresc.*, *espn.*, *ff*

Flauto I

13

75

dim. Solo

P

76

mf

piu lento mf dim. P

77

mf

P

molto rit.

IV

78 Allegro giocoso

P dolce

79 Poco piu tranquillo

80 Tempo I mp

81 p

82 V-le

83 Cl. picc. Solo

f

Flauto I

14

84

85

86

87

88

89

90

Flauto I

Flauto I

99 *f*

100 *f*

101 *senza rit.*

102

103 *ce. Solo*

104 *Fl. picc.* *ob. I* *Fl. I Solo* *p dolce*

105 *mp*

106 *mp*

Flauto I

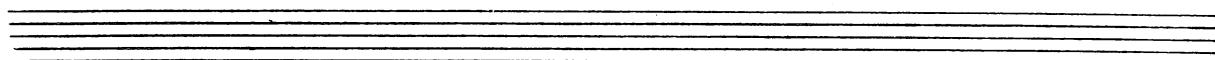
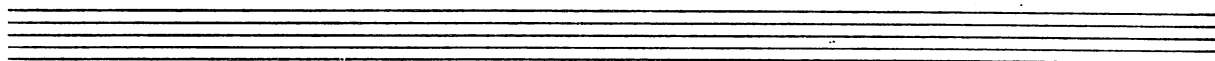
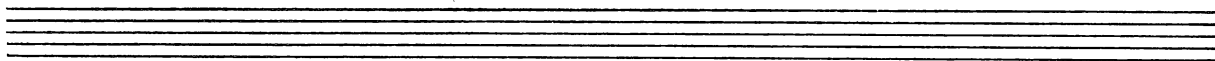
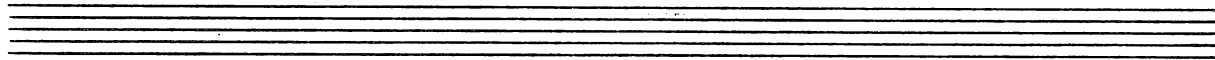

Flauto I

dim.

Flauto I

Flauto II

SYMPHONY No. 5

S. PROKOFIEFF. Op. 100

Andante

p

1

f

2

f

3

mf

4

mp

mf

f

Flauto II

2

Flauto II

4

Flauto II

f *p* *ff* *mf* *f* *rit, ma non troppo* *Tempo I*

21 *Poco più mosso* *Fei*

22 *Tempo I* *Fei*

24

f *ff*

Flauto II

6

Flauto II

Flauto II

8

44 *f*

45

46

47 *Meno mosso* *rit.* *mp* *a tempo* 48 *Stesso tempo*

49 *Tr-be* *Fl. II* *mp*

mf

50 *poco a poco accel.* *Allegro marcato, come primo*

51 *ff*

f

III

58 *Adagio*

59

60

61

62

63

p

Flauto II

64 *f espr.*

65 *f espress.*

66

67 *a tempo*

ritard.

p

68 *mf*

mp

69 *Poco più animato*

mp

70 *f*

Flauto II

12

Flauto II

IV

78 *Allegro giocoso* 79 *Poco più tranquillo* 80 *Tempo I*
V-le

81 82 83 *cl. picc. solo*

f *Fl. picc.*

84 *Fl. II*
f

85

86 87 88

89 90 91 92

ritard. 93 *Tempo I* 94 *cl. basso*

cl. I *ob. I mp*

95 *Fl. II*
mf

Flauto II

14

Flauto II

108

109

110

15

Five empty musical staves, each consisting of five lines, provided for the Flauto II part.

Flauto II

Piccolo

SYMPHONY No. 5

S. PROKOFIEFF. Op. 100

Andante

1 4 4 1 3 4

2 5 2 1 3 2 3 4 3

1 4 1 3 1 4 1 2

1 4 3 4 2 1 4 2 3

1 5 8 6 *Poco più mosso* Fe. 3

7 *Fl.* *ob.*

8 *Tempo I* *Picc.*

9 *calando* 10 *Tempo I* 9

11 *Un poco animando* 3 4

Piccolo

2

Piccolo

3

Piccolo

4

II

Piccola

39 corni

40 Picc. p mf

41

42 Iz-ba I sola cl. Fag. 3 2 1 3/4

43

44

45 10 46 8 47 Meno mosso ob. cl. rit. 1

a tempo 48 D'istesso tempo Iz-be 8 49 14

50 Poco a poco accel. cl. I 4 ob. 3 Fe.

Piccolo

6 *Allegro marcato, come prima*

51 Picc. *ff* 10 52 11

53 ob. 8 54 Fl. I-II *#* 7

55 Picc. *f* *ben tenuto*

56 *ff*

57 2 5 *ff*

Piccolo

III

58 Adagio *Fe. I*

59

Picc. *mp*

60

Fe. I *Picc.* *f* *espr.*

61

Fe. **62**

Picc. *espr. f*

63

mf *ff* *espr.*

64

Piccolo

8

65

8

66 oboi

5

2

1

3

3

2

rit.

67 a tempo

68

11

13

69 Poco più animato

6

2

1

3

2

1

70 Fg. corni oboi

Picc.

mf cresc.

ff

71

ff

72 Archi

6

2

V-ni I

ff

Fe. I

Picc. b

mf espr.

73

3

7

f espr.

74

ff

Piccolo

Five empty musical staves, each consisting of five horizontal lines, arranged vertically at the bottom of the page.

Piccolo

10

IV

78 Allegro giocoso **79** Poco più tranquillo
celli

80 Tempo I
v-ee 4 corni 9 **81** 5 ob. 5

82 8 **83** 5 cl. picc. solo #1. 4

Fe. picc.

84 4

85 mp 2 6 **86** 9 **87** 9

88 cl. 12 **89** 9 **90** 11 **91** 12

92 11 rit. 2 **93** Tempo I 8 **94** 10

95 Fe. 2

Piccolo

96 Picc.

97 98

99

100

sema rit. 101 102

103 cl. solo

104

105 106 corni 107

Piccolo

12

108 Fe. ob. cl.

109

110

111

ff con brio

Piccola

Five empty musical staves, each consisting of five horizontal lines, arranged vertically. These staves are currently blank and contain no musical notation.

