

CORPUS OF EARLY KEYBOARD MUSIC

PROF. WILLI APEL

General Editor

**THE COLLECTED KEYBOARD COMPOSITIONS**  
OF  
**CHRISTIAN ERBACH**

Edited by

CLARE G. RAYNER

AMERICAN INSTITUTE OF MUSICOLOGY

Armen Carapetyan, Ph. D.

Director

CORPUS OF EARLY KEYBOARD MUSIC

36

**CHRISTIAN ERBACH**

(ca. 1570-1635)

**COLLECTED KEYBOARD COMPOSITIONS**

Edited by

CLARE G. RAYNER

**II**

**RICERCARS**

AMERICAN INSTITUTE OF MUSICOLOGY

1972

## CONTENTS

13. Ricercar quinti toni . . . . .	1
14. Ricercar quinti toni . . . . .	4
15. Ricercar quinti toni . . . . .	12
16. Ricercar sexti toni . . . . .	17
17. Ricercar sexti toni . . . . .	21
18. Ricercar septimi toni . . . . .	29
19. Ricercar septimi toni . . . . .	32
20. Ricercar septimi toni . . . . .	37
21. Ricercar septimi toni . . . . .	45
22. Ricercar septimi toni . . . . .	50
23. Ricercar septimi e octavi toni . . . . .	55
24. Ricercar octavi toni . . . . .	61
25. Ricercar noni toni . . . . .	67
26a. Ricercar noni toni Sopra le fughe Io son ferito, hai lasso è Vestiva colli. . . . .	74
26b. Ricercar noni toni Alternate version . . . . .	82
27. Ricercar . . . . .	86
28. Ricercar . . . . .	94
29. Ricercar . . . . .	101
30. Ricercar . . . . .	114
31. Ricercar . . . . .	114
32. Ricercar . . . . .	120

### 13. Ricercar quinti toni

14. Ricercar quinti toni <sup>1)</sup>

10

1) B 1 has the title: "Canzon."

50

60

70

3)

4)

3) P: The soprano & bass are illegible for these two beats.

2) G7:

4) B1:

80

B1:  $\flat$

5)

6)

90

7)

8)

5) B1:

6) G7, P:

7) G7, P:

8) G7, P:

9) B1:

10) B1:

130

140

11)

150

B1: g

11) G7, P:

160

G7, P: d e f

170

B1: no#  
no#

180

B1: no#

12) G7, P:

13) B1:

## 15. Ricercar quinti toni

30

40

50

Ms: a

60

70

80

90

100

110

120

130

## 16. Ricercar sexti toni

110

120

130

140

17. Ricercar sexti toni

10

20

30

40

1) G7 :

80

90

2)

G7: b

100

8)

4)

5)

2) W:

3) P:

4) P:

5) P:

110

120

130

6) P:

7) P:

140

P: b b

150

8)

9)

10)

160

11)

8) W:

9) W:

10) W:

11) G7,P:

12) G7,P:

170 13)

14)

180 15) 16)

17) W: h

190

13) G7, P: 14) P: 15) G7, P: 16) G7, P:

17) G7, P: see "Alternate Ending" p. 28.

Alternate Ending 18)

18) cf: fn. 17.

## 18. Ricercar septimi toni

50

60

70

### 19. Ricercar septimi toni

80

40

50

60

## 20. Ricercar septimi toni

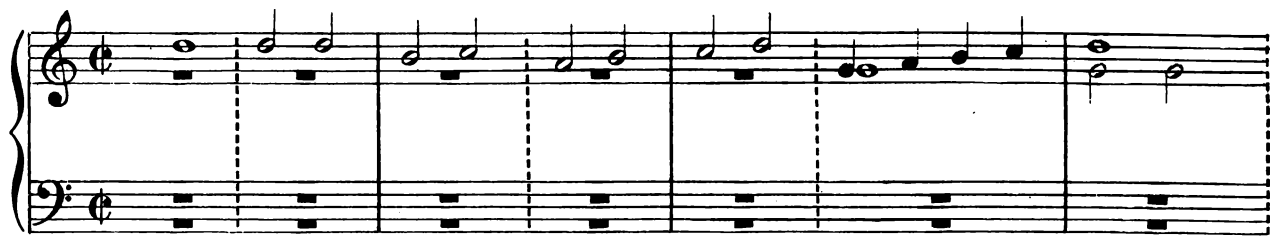

1) M: P:

100

P: a

110

120  
2)

130

2) G7, P:

3) *idem.*    4) *idem.*

210

220

230

Alternate Ending

5) M: see "Alternate Ending," below.

6) M: rhythmic indications are illegible.

## 21. Ricercar septimi toni <sup>1)</sup>

1) N: this composition: is titled "Fuga 1 Toni," and has the note-values reduced 2:1.

2) N: the rhythmical figure  $\text{♩} \text{♩} \text{♩} \text{♩}$  appears consistently as  $\text{♩} \text{♩} \text{♩} \text{♩}$ .

3) This pattern occurs numerous times; L2 indicates a # only over the first f; judging by the use of accidentals in this Ms, this would imply an f $\sharp$  at this point. N has no # for this pattern.

4) N:

5) N: 6) N: 7) N:

8) N: m. 49, note-values, not reduced.

9) N: mm. 48-68, omitted.

10) N: 

11) N: m. 75, note-values, not reduced.

12) N: mm. 76-88, omitted.

80

13) 90

100

14)

13) N: 

14) N: see "Alternate Ending" p. 49.

Alternate Ending. 15)

15) cf: fn. 14.

22. Ricercar septimi toni.

30

40

50

60

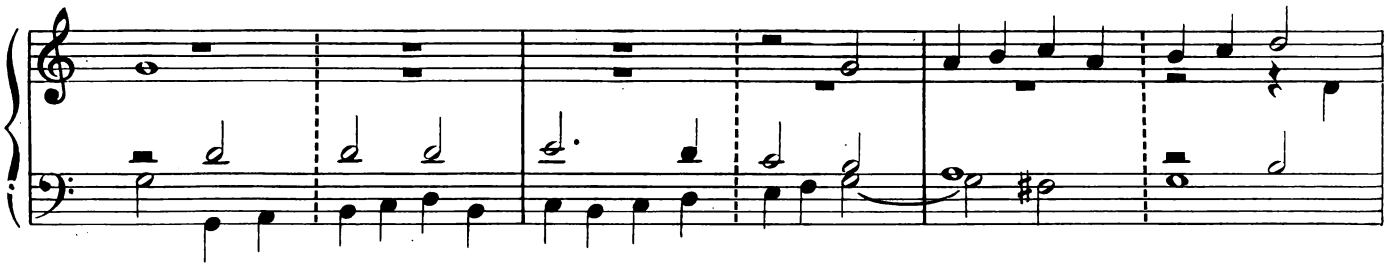

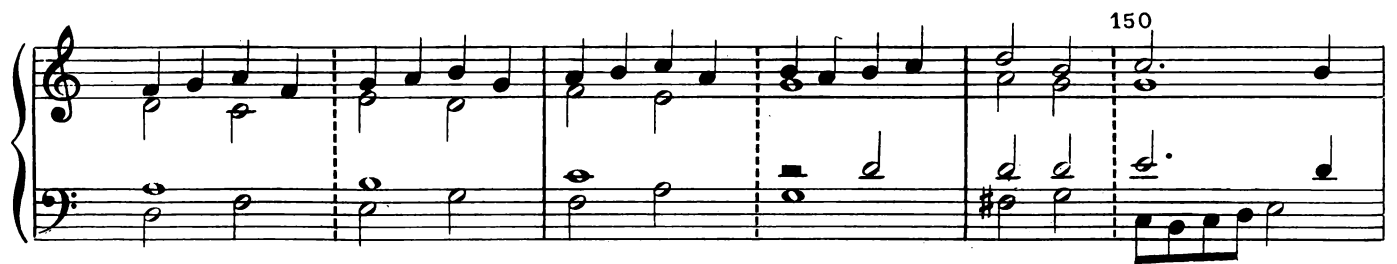

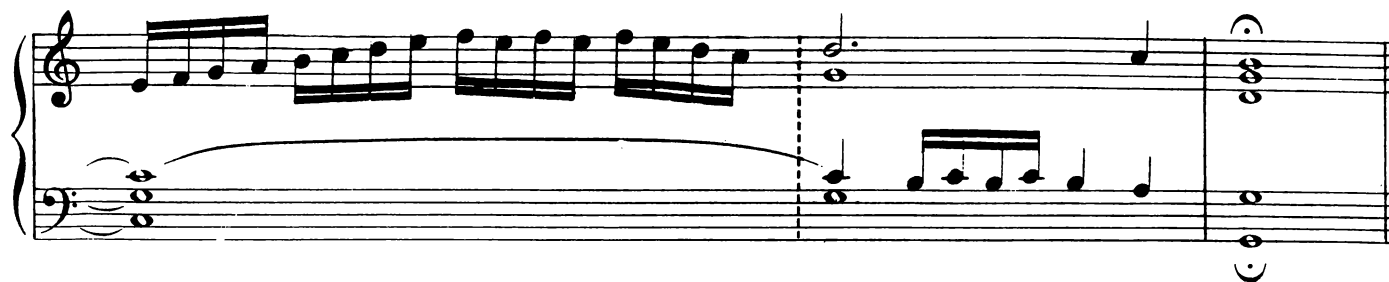

### 23. Ricercar septimi e octavi toni

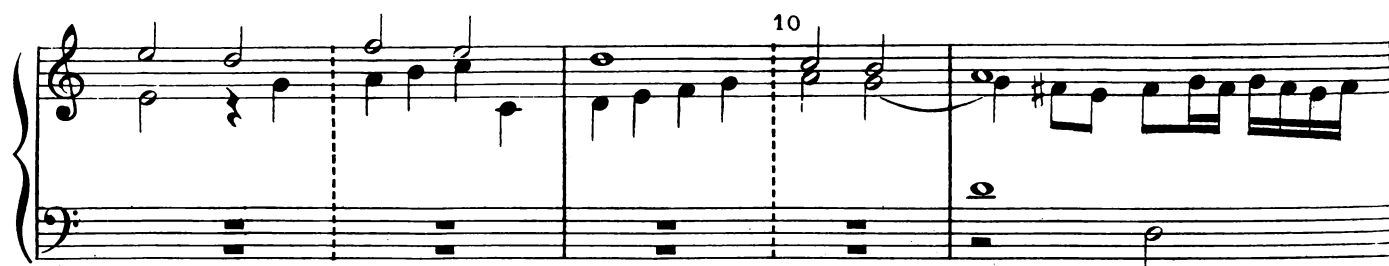

50

60

70

1) This pattern, with the additional rests, occurs again in measures 96 and 122.

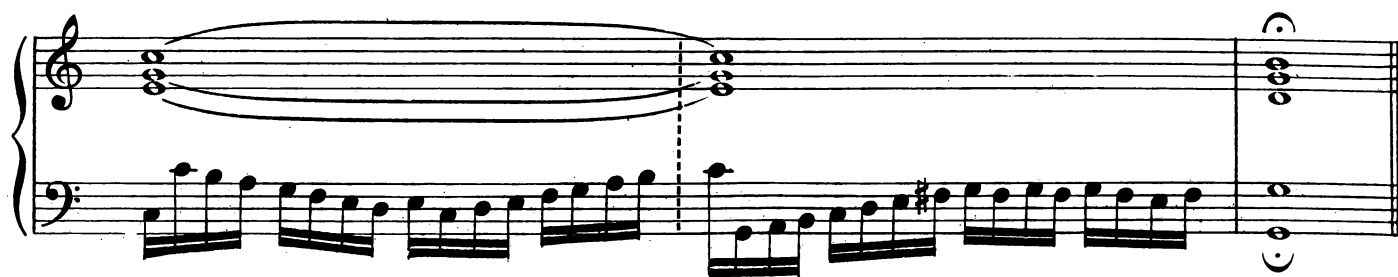

24. Ricercar octavi toni

40

50

1)-----

60

70

1) P:

160

170

180

190

25. Ricercar noni toni<sup>1)</sup>

1) B2 has the title "Ricercar 4 Ti: To: "

2) B2 lacks numerous ornamental figures throughout this composition.

For example, at this point B2 notates only f & g as even eighth notes, while in measure 28, B2 notates only g# as a half note.

Further examples of this will be indicated above or below the figure, giving only the pitch or pitches; it should be assumed that the note value is either sufficient to sustain the applicable beat or beats, or when more than one pitch is used, that these pitches be divided equally within the applicable beat or beats.

B2: g # only

30

B2: f g

B2: e f

40

B2: c # only

50

B2: e f

3) G6: these notes are omitted; B2: c# only.

4) B2: m. 129, Fine.

230

### 26 a. Ricercar noni toni <sup>1)</sup>

(Sopra le fughe Io son ferito, hai lasso è Vestiva colli) <sup>2)</sup>

1) Since it appeared impractical to collate all of the variants from B1, G7 and W, this transcription is taken from B1 and G7, with only a collation of the accidentals from W. An alternate and incomplete version, taken from W, follows this version, see p. 16.

2) The sub - title appears in B1. For a discussion of the source of the title as well as the source for the thematic material, see *DTB*, p. 26.

G7: # 10

3)

G7, W: # G7, W: # 4)

20 5)

W: # 6)

3) G 7: 4) G 7: 5) G 7: 6) G 7:

Fingering diagrams for measures 7, 8, 9, and 10. Each diagram shows a single note on a staff with a finger number above it. Measure 7 is in treble clef, measure 8 is in bass clef, measure 9 is in treble clef, and measure 10 is in bass clef.

11) G7:

12) G7:

13) G7:

14) G7:

15) G7:

16) G7:

17) G7:

18) G7:

19) G7:

20) G7:

100 G7:a

110

G7:h

G7:#

23)

24)

G7:h

21) G7:

22) G7: For all entries of the theme, this figure appears as follows :

23) At this point the version in W departs totally from the version in B1 and G7; hence no further collation of accidentals is possible.

24) G7:

25) G7:

26) G7:

A small diagram of a G7 chord in treble clef, showing the notes G, B, D, and F.

27) G7: Alternate Ending

26 b. Ricercar noni toni<sup>28)</sup>

Alternate version

28) This incomplete composition, as found in W, varies significantly from a second version as found in B1 and G7. For the complete and alternate version, see p. 8.

80

90

100

29) At this point the version in B1 departs completely from the version in W; cf: Ricercar 26 a, measure 116.  
 30) For the ending, turn to Ricercar 23 a, measure 134, p. 14.

## 27. Ricercar

10

20

30

40

50

60

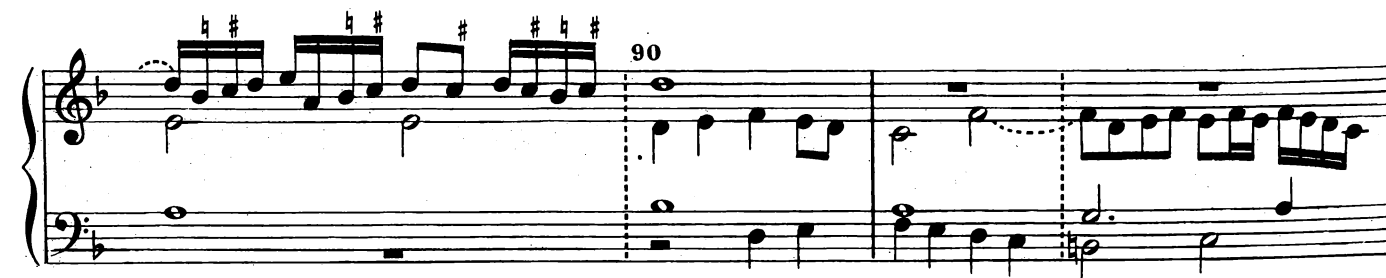

120

130

140

150

160

170

1)

180

190

200

1) Ms: sop. and alto, illegible..

### 28. Ricercar

20

30

40

50

80

1)

90

100

110

1) Ms: illegible.

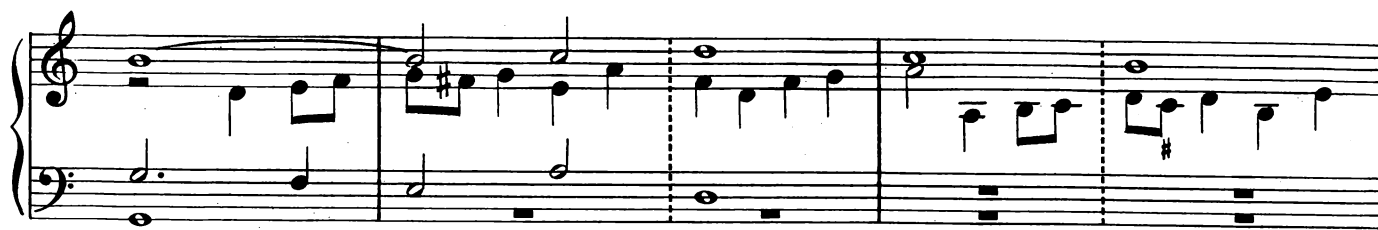

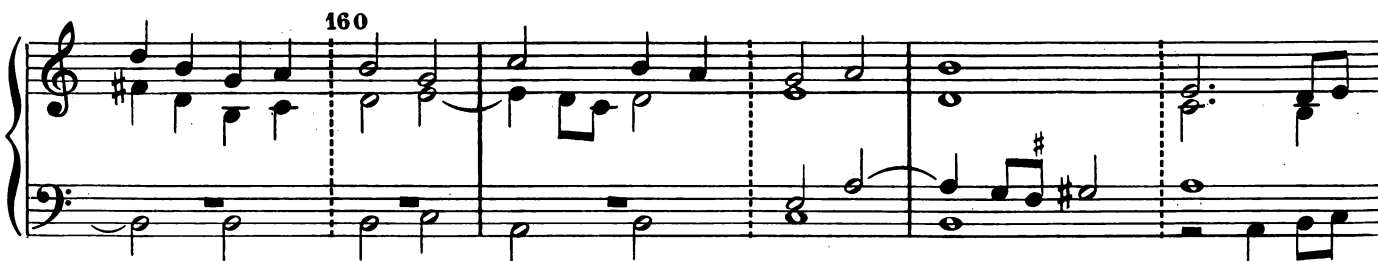

2) Ms: illegible.

Ms: c 180

190

200

3) Ms: illegible.

4) *idem.*

5) Ms: 7 

### 29. Ricercar

1) Ms:

2) Ms:

3) This 7 rest appears as a 3 rest; all following rests in this comparable position are the same.

4) Ms:

5) Ms:

120

130

6)

140

7)

6) Ms:

7) Ms:

8) Ms: 

9) Ms: 

10) Ms:

11) Ms:

12) Ms:

230

14)

240

250

Ms:g

13) Ms:

14) Ms:

15) Ms:

16) Ms:

17) Ms: Soprano rhythm is unclear; apparently as follows:

A short musical notation in treble clef showing a sequence of notes: a quarter note, an eighth note beamed to a quarter note, and a quarter note.

280  
18)

Ms: g  
19)

[7]

290

18) The rhythm in the soprano for this and the following 4 measures is lost in the margin.

19) This rest is incorrectly indicated as a half rest in all occurrences of this figure, cf: fn. 3.

### 30. Ricercar

8 9

7 8 7 8 7 8 7 8 7 8 7 8 9 8 9 8

4

9 8 7 8 9 8 9 8

4 4

2 5 4 3 4 3 4 8

2 3 4 3 4 3 4 3

4 8 2 8 4 3 4 3

9 8 9 8 10 9 7 9 7

4 2 3 2 3 4 5

1 1 1

2 5 4 3 4 3 4 3

2 3 4 3 4 3 4 3

4 8 4 3

1).....

9 8 7 8 9 8 9 8 7 8 10

7 7 4 8 4 5 9 7

1 1

2 5 4 3 4 3 4 3

20

7 7 8 7 9 8 8 7

10 9 8 7

2 3 4 2 2 3 4 2

1) Ms:

10 10 40 10 10 9 8 7 8 7 8

9 9 9 9 5 5

2 3 4 3 4 3 4 3 4 3 2 3 4 3 4 3 2

7 8 9 8 9 8 7 8 9 8 9 8 9 8 7 8

5 4 1

1

1 2 3 4 5 6 7 8 9 10 11 12 13 14 15 16 17 18 19 20 21 22 23 24 25 26 27 28 29 30 31 32 33 34 35 36 37 38 39 40 41 42 43 44 45 46 47 48 49 50 51 52 53 54 55 56 57 58 59 60 61 62 63 64 65 66 67 68 69 70 71 72 73 74 75 76 77 78 79 80 81 82 83 84 85 86 87 88 89 90 91 92 93 94 95 96 97 98 99 100

2) 9 8 7 8 9 9 8 9 8 7 8 9 8 7 8 9 8 7 8 50 7 8 9 8 9 8 9 8

5 4 1 5 4 2 5 4 2

9 8 7 8 9 8 7 8 10 7 8 9 8 9 8 9 8

5 4 1 9 8 9 8 7 8 7 8 7 8 7 3 4 3 2 3 4 3 4 3 4 5

9 8 9 8 9 8 7 8 7 8 7 8 9 8 9 8 7 8 9 8 9 8 9 8 7 8 9

9

2) Ms:

## 31. Ricercar

1)

2)

10

3)

20

1) The transcription of this ricercar appears to be notated in a 2:1 reduction of note values from the other ricercars in this volume. However, a number of ricercars at the end of B2 are similarly reduced, cf: Ricercar No. 6.

2) Ms:

3) Ms:

## 32. Ricercar

30

40

50

60

260

270

280

320

330

340

Ms: c

