

Volume 29

SYMPHONY IN C MAJOR

Allegro

2 vn, 2 va, b, 2 ob, 2 hn
1-137

Andante con espressione

2 vn, va, b
1-45

Allegro

2 vn, va, b, 2 ob, 2 hn
1-16||17-62

Date: Circa 1760

Source for this edition: Manuscript parts at CH E 679.09 Sinfonia a più
Stromenti Del Sig:r Gio: Bach (Violino Primo, Violino Secondo, Viola, Basso,
Oboè Primo, Oboè Secondo, Corno Pmo, Corno 2do.)

For full details of sources see Volume 48.

Allegro

1
Oboes

2

1
Horns
in C

2

1
Violins

2

Violas

Cellos/
Basses

5

[p] [f] [P]

[P] [f] [P]

[P] [f] [P]

[P] [f] [P]

[P] [f] [P]

This is a handwritten musical score for a piano piece, consisting of multiple systems of staves. The score includes various dynamic markings such as *[cresc]* and *[f]*, and section markers **12** and **19**.

26

33

82

89

p, [*p*], [*cresc*], [*f*], [*ff*]

This is a handwritten musical score for piano, consisting of measures 82 through 89. The score is written on multiple staves, including treble and bass clefs, and a key signature of one flat. The notation includes various musical symbols such as slurs, accents, and articulation marks. Dynamic markings are prominently featured, including *p*, [*p*], [*cresc*], [*f*], and [*ff*]. The score is organized into systems, with measures 82-85 and 86-89 each having a bracket on the left side. The notation is dense and detailed, showing the composer's intent for the performance.

96

103

Andante con espressione

1
Violins

2

Violas

Cellos/Basses

6

11

16

21

26

31

36

41

Allegro

This page of a handwritten musical score, page 16, is marked "Allegro". It features a variety of instruments and parts:

15

21

39

45

51

57

Volume 29

SYMPHONY IN C MAJOR

Allegro

p. 23

2 vn, va, b, 2 ob, 2 hn
1-104

Andante

p. 34

2 vn, va, b, 2 fl
1-54

[Tempo di] Minuetto

p. 39

2 vn, va, b, 2 ob, 2 hn

[Minore]

p. 43

2 vn, va, b, 2 fl, 2 hn

[Minuetto] [Minore]
1-20:||21-44:||45-52:||53-66

[Fine]

Da Capo Minuetto
Senza Ritornelli

Date: Circa 1760

Source for this edition: Manuscript parts at CS Pnm Doksy XXXIV B 98
Sinfonia Con più Stromenti Del Sig:re Giovanni Bach. (Violino Primo, Violino
Secondo, Alto Viola obl., Violoncello obl., Basso, Oboe Prima, Oboe Seconda,
Corno Primo, Corno 2do)

For full details of sources see Volume 48.

Measures 20-25 are marked with a large bracket on the left side.

Measure 20: Dynamics include *p* and *[p]*. Performance instruction: *p senza basso*.

Measures 21-22: Dynamics include *f* and *[p]*.

Measures 23-25: Dynamics include *[f]*, *f*, and *[f]*. Performance instructions include *f tutti*, *p senza basso*, and *f tutti*.

- Violins (top two staves): Melodic lines with a slur over the first measure.
- Violas (middle two staves): Melodic lines with a slur over the first measure.
- Cellos (bottom two staves): Rhythmic accompaniment with eighth and sixteenth notes.
- Double Basses (bottom staff): Rhythmic accompaniment with eighth and sixteenth notes.
- Dynamic markings: *p* (piano) and *f* (forte).

- Violins (top two staves): Melodic lines with a slur over the first measure.
- Violas (middle two staves): Melodic lines with a slur over the first measure.
- Cellos (bottom two staves): Rhythmic accompaniment with eighth and sixteenth notes.
- Double Basses (bottom staff): Rhythmic accompaniment with eighth and sixteenth notes.
- Dynamic markings: *p*, *f*, and *[P]* (piano).
- Performance instructions: *senza basso cello* (without cello) and *tutti* (all together).

- Measures 70-71: Dynamics *p* and *[P]*.
- Measure 72: Dynamics *f* and *[f]*.
- Measure 73: Dynamics *f* and *[f]*.
- Measure 74: Dynamics *[P]* and *p*.
- Measure 70: Performance instruction *senza basso*.
- Measure 73: Performance instruction *tutti*.
- Measure 74: Performance instruction *[P] senza basso*.

- Measures 75-76: Dynamics *p*.
- Measures 77-78: Dynamics *f* and *[f]*.
- Measure 79: Dynamics *[f]*.
- Measure 75: Performance instruction *tutti*.

80

85

p

f

[*f*]

[*f*]

p

f

p

f

p senza basso

f tutti

90

p senza basso

f tutti

95

p senza basso

f tutti

Andante

1
Flutes

2

1
Violins

2

Violas

1
Cellos
Basses

Soli

[Tempo di] Minuetto

19

25

Flute 1

[P] Flute 2

[P]

43

[Fine]

P

49

Da capo Minuzetto
senza Ritornelli

Volume 29

SYMPHONY IN D MAJOR

Allegro assai

p. 47

2 vn, (va, b, 2 ob, 2 hn ?)
1-64

Andante

p. 55

2 vn, (va, b, 2 ob, 2 hn ?)
1-49

Allegro

p. 59

2 vn, (va, b, 2 ob, 2 hn ?)
1-112

Date: Circa 1760

Source for this edition: Manuscript parts at CH E 819.1 Sinfonia IX Del Sigre Bach ([Violino Primo], [Violino Secondo])

For full details of sources see Volume 48.

Allegro assai

1
Oboes

2

1
Horns
in D

2

1
Violins

2

Violas

1
Cellos/
1 Basses

5

9

13

17

21

25

29

33

37

41

45

49

53

57

61

Andante

1
Oboes 2

1
Horns in D 2

1
Violins 2

Violas

1
Cellos / Basses

7

13

19

25

31

37

43

Allegro

1
Oboes

2

1
Horns
in D

2

1
Violins

2

Violas

Cellos
&
Basses

8

15

22

29

36

43

50

57

64

71

78

85

92

99

106

Volume 29

SYMPHONY IN D MAJOR

Allegro assai

p. 69

2 vn, va, vc, db, 2 fl, 2 ob, 2 hn, 2 tpt, timp
1-103

Larghetto

p. 90

2 vn, va, vc, db, 2 fl
1-67

Allegro assai

p. 97

2 vn, va, vc, db, 2 fl, 2 ob, 2 hn, 2 tpt, timp
1-92

Date: ?

Source for this edition: Manuscript parts at D-brd Rtt Bach 6 Sinfonia a Violino Primo Violino Secondo Flauto Primo Flauto Secondo Oboe Primo Oboe Secondo Due Corni Due Clarini e Timpano Viola è Basso Del Sig; Bach (Violino Primo, Violino Secondo, Flauto traverso Primo, Flauto Traverso Secondo, Oboe Primo, Oboe IIdo, Corno I, Corno 2do, Clarino Primo, Clarino Secondo, Timpano, Viola, Violoncello, Basso, Violino Primo [pp. 39-42—not used in this edition], Violino Secondo [pp. 43-46—not used in this edition])

For full details of sources see Volume 48.

Allegro assai

The musical score is written for a full orchestra and is divided into several systems. The tempo is marked "Allegro assai".

The score includes various musical notations such as stems, beams, and slurs. There are also some handwritten annotations, including a circled "3" under a triplet in the first violin part and a circled "X" above a note in the first flute part.

4

9

14

19

24

29

34

39

Two systems of two staves each. The first system contains measures 1-4. The key signature has one sharp (F#). The first two staves of each system are connected by a brace on the left. The notation includes quarter notes, eighth notes, and rests.

44

49

59

69

74

79

89

94

Larghetto

1 Flutes
2 Flutes

1 Violins
2 Violins

Violas

Cellos

Basses

3

Solo

8

13

38

43

48

53

23

30

37

44

51

58

65

Measures 70-76:

- Measures 72-73: Main melodic theme with slurs and accents.
- Measures 74-75: Continuation of the melodic theme with slurs and accents.

79

86

Volume 29

SYMPHONY IN D MAJOR

Allegro di molto

2 vn, 2 va, b, 2 ob, 2 hn
1-120

Andante

2 vn, 2 va, b, 2 fl
1-72

Allegro assai

2 vn, 2 va, b, 2 ob, 2 hn
1-66||:67-152

Date: Circa 1760

Source for this edition: Manuscript score at I Gi (1) C1-11, pp. 65-128
Sinfonia a Più Stromenti Del Sig. Gio: Bach

For full details of sources see Volume 48.

Allegro di molto

1
Oboes

2

1
Horns
in D

2

1
Violins

2

Violas

Cellos/
Basses

6

11

16

21

26

31

36

41

46

51

56

61

66

81

86

91

96

101

106

111

116

Andante

1 Flutes

2

1 Violins

2

1 Violas

2

1 Cellos

1 Basses

7

13

19

37

43

49

55

61

67

Allegro assai

1 Oboes
2 Oboes
1 Horns in D
2 Horns in D
1 Violins
2 Violins
Violas
Cellos/Basses

6

13

20

- Measure 33:** The vocal line enters with the lyrics "soi" and "douce". The piano accompaniment continues with the same rhythmic pattern.

- Measures 34-39:** The piano accompaniment continues with the rhythmic pattern. The vocal line is silent.
- Measure 40:** The vocal line enters with the lyrics "soi" and "douce". The piano accompaniment continues with the rhythmic pattern.

41

48

55

62

69

76

97

104

125

132

139

146

Volume 29

SYMPHONY IN F MAJOR

Allegro assai

p. 145

2 vn, va, b, 2 ob, 2 tpt
1-124

Andante

p. 155

2 vn, va, b, 2 [fl]
1-23: 24-54

Presto

p. 159

2 vn, va, b, 2 ob, 2 tpt
1-102

Date: Circa 1760

Source for this edition: Manuscript parts at CH E 678.29 Ouvertur a più Stromenti Obligati Del Sig.r Gio Bach (Violino Primo, Violino Secondo, Viola Obligata, Basso, Oboè Primo Obligato, Oboè Secondo Obligato, Tromba Prima, Tromba Seconda)

For full details of sources see Volume 48.

Allegro assai

1 Oboes
2 Oboes
1 Trumpets in F
2 Trumpets in F
1 Violins
2 Violins
Violas
'Cellos/Basses

5

71

77

Andante

Presto

19

26

This is a handwritten musical score for piano, consisting of several systems of staves. The notation includes treble and bass clefs, various dynamic markings, and performance instructions.

Volume 29

SYMPHONY IN F MAJOR

Allegro

p. 169

2 vn, 2 va, b, 2 ob, 2 hn
1-111

Andante

p. 178

2 vn, 2 va, b, 2 ob
1-89

Allegro assai

p. 187

2 vn, va, b, 2 ob, 2 hn
1-16|| 17-76

Date: Circa 1760

Source for this edition: Manuscript parts at CH E 679.11 Overture a piu Stromenti Obligati Del Sigr Gio. Bach (Violino Primo, Violino Secondo, Viola Prima, Viola Seconda, Basso, Oboè Primo obligato, Oboè Secondo, Corno Primo, Corno Secondo)

For full details of sources see Volume 48.

Allegro

1
2
Oboes

1
2
Horns
in F

1
2
Violins

Violas

'Cellos/
'Basses

[p]

cresc

f

p

cresc

[f]

4

p

cresc

[f]

p

cresc

[f]

p

cresc

f

p

cresc

f

System 1: Features a melodic line in the upper part with a *[soli]* marking. The lower part has a *[P]* marking. Dynamics include *[f]* and *[P]*.

System 3: Features a melodic line in the upper part with *P*, *cresc*, and *[f]* markings. The lower part has *P*, *cresc*, and *[f]* markings. Dynamics include *P*, *cresc*, and *[f]*.

58

64

Measures 82-88:

Soli

CPJ
Soli

p *f*

94 *p* *f* *p*

p *cresc* *f*

p cresc *[f]*

100 *p cresc* *[f]* *[f]* *[f]*

[cresc] *f*

106

Andante

35

[P]

[P]

[P]

[P] *divisi*

Solo

Soli

Soli [P]

P

40

f

f

[P]

f

f

[P] *unis*

[P] [f]

This is a handwritten musical score for a piano piece, consisting of several systems of staves. The score is written in treble and bass clefs. The first system (measures 45-49) features a complex texture with multiple voices. The second system (measures 50-54) shows a more simplified texture with some staves containing rests. The score includes various musical notations such as notes, rests, beams, and dynamic markings like 'f' (forte) and 'p' (piano). There are also some bracketed markings like [f] and [p]. The handwriting is clear and legible.

- Measures 77-78: Similar melodic and rhythmic patterns.

- Measures 82-83: Similar melodic and rhythmic patterns.

- Measures 87-88: Similar melodic and rhythmic patterns.

- Measures 92-93: Similar melodic and rhythmic patterns.

Allegro assai

21

28

This is a handwritten musical score for a piano piece, consisting of approximately 12 systems of staves. The notation includes various dynamic markings and performance instructions:

Volume 29

SYMPHONY IN B-FLAT MAJOR

Allegro assai

p. 195

2 vn, va, b, 2 ob, 2 hn
1-62:||:63-150

Andante

p. 207

2 vn, va, b
1-25:||:26-55

Presto

p. 209

2 vn, va, b, 2 ob, 2 hn
1-88

Date: Circa 1760

Source for this edition: Manuscript parts at CH E 679.02 Sinfonia a Più
Stromenti Del Sig:r Gio: Bach (Violino Primo, Violino Secondo, Viola, Basso,
Oboè Primo, Oboè Secondo, Corno P:mo, Corno 2do)

For full details of sources see Volume 48.

Allegro assai

25

31

[f] [p] [f] [p] [f] [p] [f] [p]

Measures 109-115:

Section 133: This section begins with a treble clef staff containing a melodic line with slurs and ties. The bass clef staff provides a rhythmic accompaniment with eighth notes. Dynamic markings include *p* (piano) and *f* (forte). Chordal accompaniment is indicated by square brackets containing letters like [F] and [G].

Section 139: This section features a more complex melodic line in the treble clef, characterized by slurs and ties. The bass clef staff continues with a steady eighth-note accompaniment. The dynamic marking *f* is present throughout this section.

Andante

7

14

21

28

35

42

49

Presto

1
2
Oboes

1
2
Horns
in B \flat

1
2
Violins

Violas

1
2
Cellos/
Basses

Measures 61-68:

75

82

Appendix 1

Symphony in C major (No. 1)

Alternative Horn Parts

from

Overture à più Strumenti

Con Corni di Caccia

Del Sigr Gio:^v Bach

I Gi (1) SS - A - 2 - 7

Como Primo Quartier in C-esol-fauct

Corno Secondo Puccini In Sol¹ Major

Appendix 2

Symphony in C major (No. 1)

Alternative Horn Parts

from

Overture

Del Sig:^{re} Gio: Bach

CS Pnm XXXIV Doksy B115

Corno 1^{mo}

All: affai

2

p: rinf: f:

p: cresc: f:

p: cresc:

Andante Tacet:

XXXIV B 115

Allegro

Corno ¹/₂ do

pp *allegro* *assai* $\frac{4}{4}$ \sharp

p

p *rit.*

2

p *cresc.* *f*

p *cresc.* *for.*

c'ndante Tacet:/'

XXXIV B 115

Allegro

Appendix 3

Symphony in F major (No. 6)

Alternative Horn Parts

from

Sinfonia à

2. Violini

2. Corni

Viola Oblig.

con

Basso

Del Sigre Giovanni Christiano Bach

CH A Ms Mus F 1(b)

Allo Afrai *Corno 2^{mo} in F.*

Allo Olyai Corno 2do in **F**

Appendix 4

Symphony in D major, Hummel Op. 6, No. 2

Additional Trumpet and Timpani Parts

from

Sinfonia

â

Due Clarini

Tympani

Due Corni

Due Oboe

Due Violini

Viola

&

Basso.

del Sigr. Giov: Bach

D-brd W Cod. Guelf 11 mus. Hdschr.

Allegro Clarino I^{mo} in D.

Andante tacet //

Allegro
con spirito

4

4

4

2

20

4

4

4

4

4

Allegro Clarino II² in D.

Andante tacet //

Allegro
con Spirito

4

4

18

2

20

4

4

4

ff.

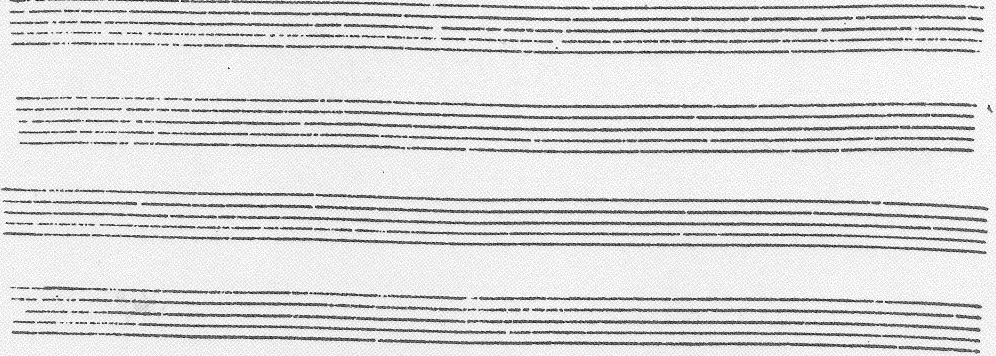

Allegro *Symphoni* in *D*

Andante tacet

Allegro con Spirito

