

Antonio Vivaldi (1678 - 1741)

CONCERTO in DO maggiore

PER FLAUTINO, ARCHI E CEMBALO F. VI n.° 4
(G. F. MALIPIERO)

Nelle pubbliche esecuzioni
è obbligatorio inserire nei
programmi il nome del revisore

Riduzione per ottavino e pianoforte di VILMOS LESKÒ

OTTAVINO

Allegro

OTTAVINO

35

40

tr *tr*

TUTTI

(f)

45

50

SOLO

55

60

b

OTTAVINO

65

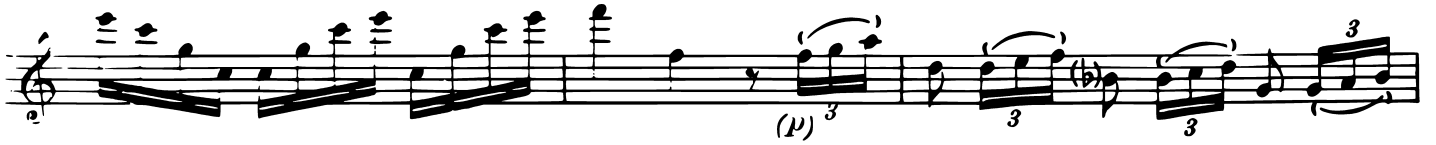

70

75

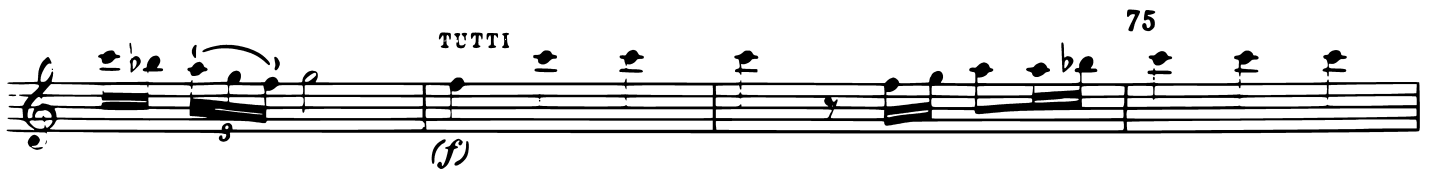

80

SOLO

tr 85

90

OTTAVINO

95

100

105

110

SOLO

115

120

125

OTTAVINO

130

135

140

TUTTI

145

150

155

OTTAVINO

Largo

5
(p)

10

160

165

OTTAVINO

Allegro molto

170

TUTTI

(f)

175

SOLO

180

185

TUTTI

(f)

190

OTTAVINO

SOLO

195

200

205

TUTTI

(f)

SOLO

210

(h)

(h)

OTTAVINO

215

220

230

