

# B 799

M. I

## DIE SCHWEIGSAME FRAU

von

### RICHARD STRAUSS

#### Potpourri

Das Abschreiben der Stimme ist verboten

### Kleine Trommel

Allegro moderato

A 18 B 8 C 12 D 8 E 23

F

6 Fl. pp Ob. pp

Streicher pp

6

cresc.

mf

1 2 3

f

sehr lebhaft

H 8 J 8 K

1 2

f Pauken

Viol. L

2

Gr. Trml. Triangel

f

2 1 2

f

3 4 5 6

M

1

cresc. ff

Copyright 1935 by Richard Strauß  
 Adolph Fürstner, Berlin W., Viktoriastraße 34a  
 Tous droits d'exécution, de représentation, de traduction,  
 de reproduction et d'arrangements réservés pour tous pays

A. 8301. 8307 F.

Dieses Exemplar darf ohne besondere Vereinbarung nicht für mechanische Reproduktion irgendwelcher Art und Tonfilmzwecke benutzt werden

Kleine Trommel

*Stretta*  
*Più mosso*

Das Abschreiben der Stimme ist verboten

M. I.

x

# B799

## DIE SCHWEIGSAME FRAU

von

### RICHARD STRAUSS

33

#### Kleine Trommel

#### Erster Aufzug

Allegro

Tacet bis:

21 l'istesso tempo  $\text{♩} = \text{♩ des } 6/8$

l'istesso tempo  $\text{♩} = \text{♩}$

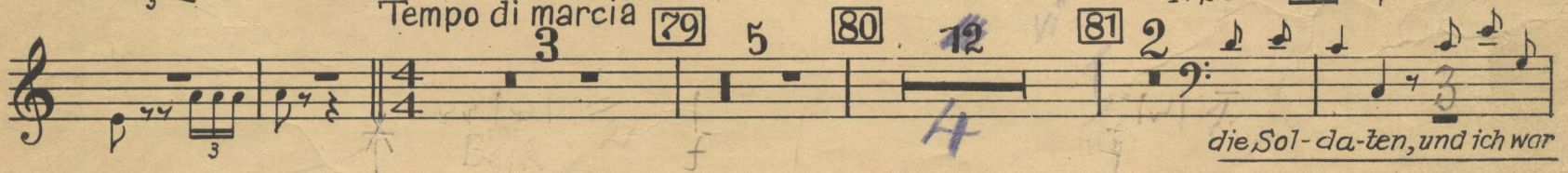
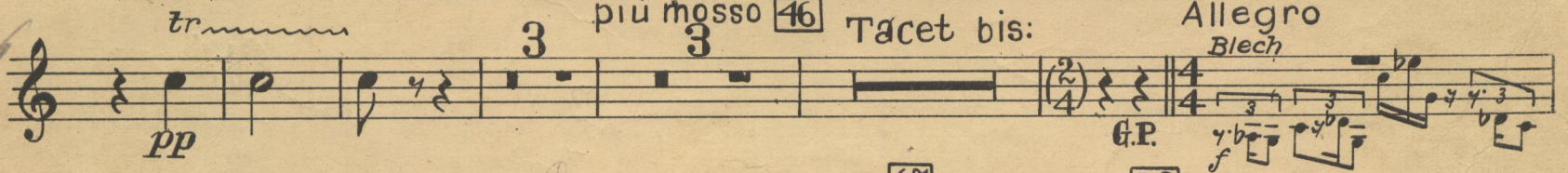
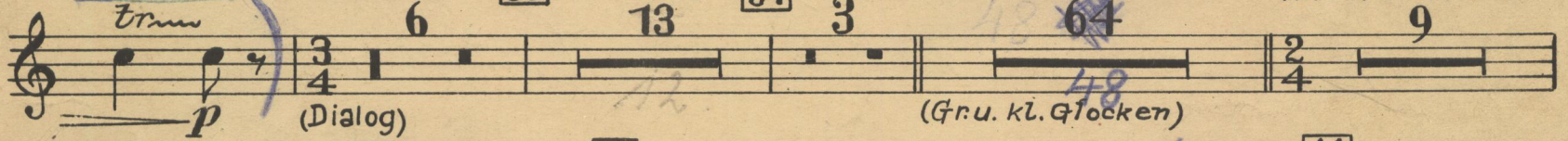
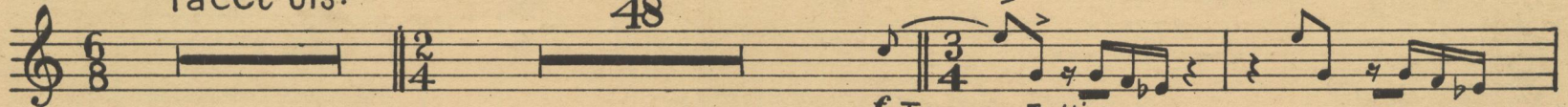

Copyright 1935 by Richard Strauß  
Adolph Fürstner, Berlin W., Viktoriastraße 34<sup>a</sup>  
Tous droits d'exécution, de représentation, de traduction,  
de reproduction et d'arrangements réservés pour tous pays

A. 8301 F.

Dieses Exemplar darf ohne besondere Vereinbarung nicht für mechanische Reproduktion irgendwelcher Art und Tonfilmzwecke benutzt werden

Kleine Trommel

**Prestissimo** 148 **Molto allegro** 149 150

*Al-tes muß hier an- ders werden*

151 **Prestissimo** 152 **Molto allegro** 153 (etc.) 5 8

*tutti* *f* *f*

154 **Prestissimo** *trm* 2 *trm* 4

(Harfe) *Pos.* *p* *f* *p* *f*

155 *vi* 4 6 12 6 156 4

*p cresc.* *p* *ff*

157 *tutti* 3 5 1 5 1

*ff* (Tamburin) *f* *Gr. Trm.*

158 *trm* 3 1-4 2 3 4 **tacet bis:**

*p cresc. ff* *p* *cresc. f* **Schluß des zweiten Aufzuges.**

Dritter Aufzug

**Tacet bis:**  
**Dialog: Barbier:**  
 „Schon möglich, schon möglich...  
 aber das war insofern nicht  
 schwierig, als Jhr.... (usw.)“

**[63] Tempo di marcia** **tacet bis:**

*p* *Pos. (solo)* *Jch stimme*

**[74] Allegro** *b p (etc.)* **tacet bis: [83]** 5

*zu!* *Jch op-po-nie-re!* *Jhr op-po-niert?* *Er op-po-niert?*

**[84] molto allegro** *acceler.* 1-14 *trm* *trm* *Pos. p*

1 3 1 *p* *f*

**[85]** 11 12 13 14 **[86] tacet bis:**

*ff* *dim. p* **Ende der Oper**