

Dem rastlosen Protagonisten für Anton Brückner  
und Verfasser des größten literarischen Werkes  
über diesen Meister, dem Professor Dr. Ernst Kuntze  
in freundlicher Veranlassung gänzlich vom  
Bearbeiter.

Symphonie *emoll*  
(aus dem Nachlass)

von

Anton Brückner

für ein Klavier zu 4 Händen  
(Klavierpartitur)  
bearbeitet von  
August Stradal

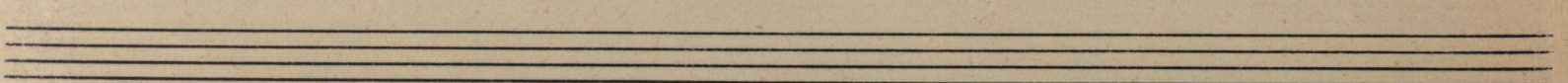
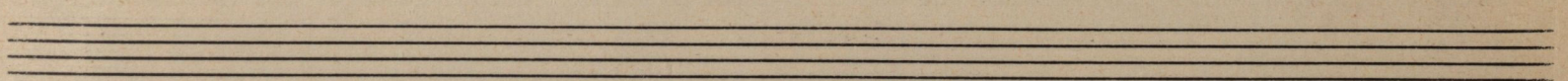
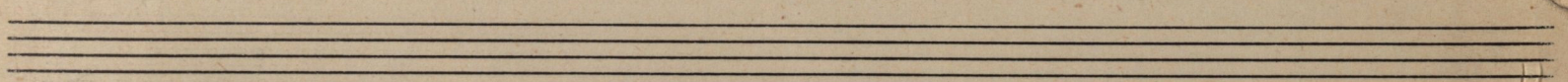
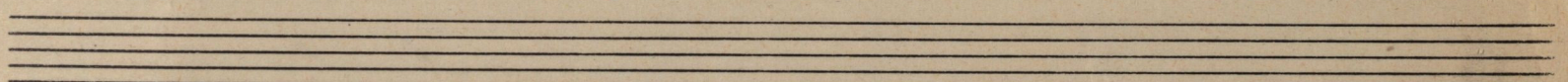
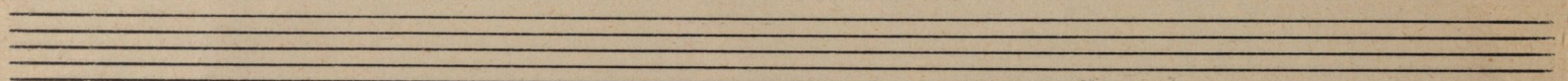
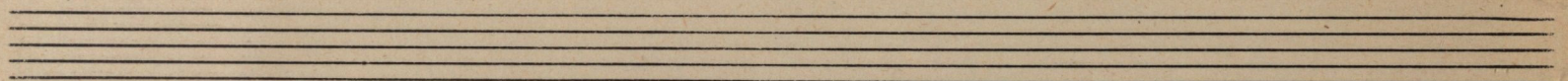
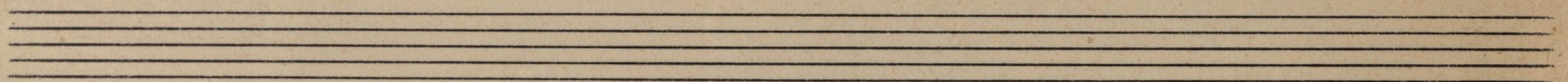
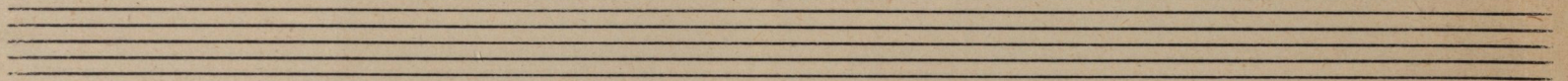
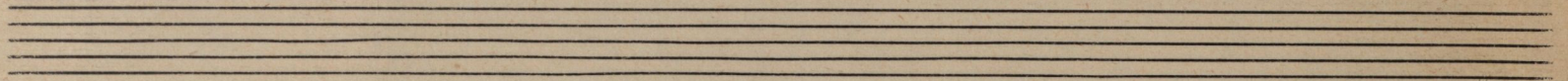
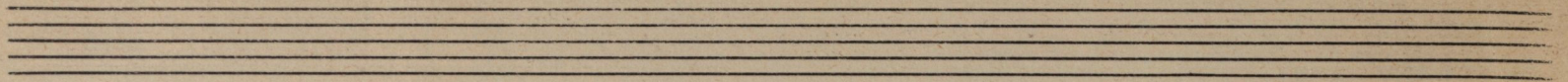

28437

1'

Symphonie Dmoll

(aus dem Haydn)

von

Anton Bruchner

I. Satz

für Klavier  
in 4 Tönen

bearbeitet

von

August Strobel

Allegro (M.M. ♩ = 104)

I  
Secondo

vla.

Violin I and Violin II staves. The Violin I staff has a melodic line. The Violin II staff has a rhythmic accompaniment of chords with stems pointing up.

*p*  
vle.

cb.

5 *Fag.*

Bassoon and Cello/Double Bass staves. The Bassoon staff has a melodic line with a slur. The Cello/Double Bass staff has a rhythmic accompaniment of chords with stems pointing up.

*p*

*more*

cb.

*Cor. Fag.*

Bassoon and Cello/Double Bass staves. The Bassoon staff has a melodic line with a slur. The Cello/Double Bass staff has a rhythmic accompaniment of chords with stems pointing up.

*decrease.*

10

Bassoon and Cello/Double Bass staves. The Bassoon staff has a melodic line with a slur. The Cello/Double Bass staff has a rhythmic accompaniment of chords with stems pointing up.

*p*

*Dim.*

15

Bassoon and Cello/Double Bass staves. The Bassoon staff has a melodic line with a slur. The Cello/Double Bass staff has a rhythmic accompaniment of chords with stems pointing up.

*mp*

Allegro

(M.M. ♩ = 104)

I.  
Primo

(a tempo)

Secondo

rit - - - - -

Vla

Violin I and Violin II staves. The Violin I staff contains a melodic line with slurs. The Violin II staff contains a rhythmic accompaniment with chords and stems.

to  
Vel

cb.

20

Fag.

Flute and Bassoon staves. The Flute staff has a melodic line with slurs. The Bassoon staff has a rhythmic accompaniment with chords and stems.

Cor. 6  
Fag.

cresc

Fag.

Coronet and Bassoon staves. The Coronet staff has a melodic line with slurs. The Bassoon staff has a rhythmic accompaniment with chords and stems. A large red 'X' is drawn over the Coronet staff.

25

Cor.

Coronet and Bassoon staves. The Coronet staff has a melodic line with slurs. The Bassoon staff has a rhythmic accompaniment with chords and stems.

H (pesante)  
Vla  
Vel  
cb.

A

Violin I and Violin II staves. The Violin I staff contains a melodic line with slurs. The Violin II staff contains a rhythmic accompaniment with chords and stems.

M

Primo  
(a tempo)

rit. . . . .

m

Secundo

30

*vla vel*

*riten. (un poco)*

*cresc.*

*(Poco meno mosso)*  
*(Tempo #)*  
*M.M. = 83*

35

*ps subito*

40

*cresc.*

*Fin.*

*(poco rit)* *(in tempo)*

*mp*

*mp express.*

*Cor. I Solo*

45

*vel.*

*mp*

*express.*

*cresc*

*cresc*

*in un Partitur*  
*# Gira magnifant in Vla*  
*also also dirige ip sol in un in un Partitur.*

rit. (un poco) Primo

Measure 30: *mp* (piano), *ob.* (oboe) part above. *cresc.* (crescendo) marking.

Measure 31: *(Poco meno mosso) (Tempo II) (M.M. = 83)* tempo marking. *cl. mp* (clarinet mezzo-piano) part above. *viol.* (violin) part above.

Measure 32: *espress* (expressive), *psubito vl. #* (piano subito violin sharp), *legato* (legato).

Measure 33: *espress legato* (expressive legato).

Measure 34: *viol.* (violin) part above.

Measure 35: *viol.* (violin) part above.

Measure 36: *viol.* (violin) part above.

Measure 37: *viol.* (violin) part above.

Measure 38: *viol.* (violin) part above.

Measure 39: *viol.* (violin) part above.

Measure 40: *viol.* (violin) part above. *Dim.* (diminuendo) marking.

Measure 41: *viol. II espress.* (violin II expressive).

Measure 42: *(poco rit.)* (poco ritardando), *(in tempo)* (in tempo).

Measure 43: *mp* (mezzo-piano), *Dolcis.* (dolce).

Measure 44: *viol.* (violin) part above.

Measure 45: *cresc.* (crescendo), *p* (piano), *Dolce.* (dolce).

(poco rit)

Secondo

*Vel.*

*vlc.*

6 5 4 3 2 1

(50)

*sempre espress.*

*cresc*

**B** (*accel. all.*)

*vla*

(55)

*(flungt tempo)*  
*Cor. (Tempo I)*

*(pesante)*

10

(60)

10

10

(poco rit.) Primo

vl.

50

B (accet. alla)

55

Ob.  
Cl.  
(Fingering)  
(Tempo I)

Hr.

f  
Cl.  
Cor.

60

Legh

Hr.

90

Tr. *Tr.* (65) *Tr.* *ffp.* *Vla*

*Dim.* *p*

(70) *(poco allargando)* *Vla. (poco)* *ritard.*

*m.f.* *Yes* *Dim. sempre*

*Lungo piano* (75) *espress. poco vel. cresc. cb.* *p* *erex.* *inf. erex.*

(80) *Cap. Tr.* *Dim.* *p* *sempre legato* *p*

(81) *(gis)*

Primo

65

76

*tr.* *Jim.*

*Cor.*

*tr.*

*Cor.*

*(poco allargando)*

*tr.*

*vibrato*

*Jim. sempre*

Larghetto

75

*ppp espress*

*mf cresc*

*(Largh)*

80

*f cor.*

*tr.*

*m. s.*

*tr.*

*Jim*

*sempre legato*

*sempre legato*

Secundo

85 *vlw* (rit) (in tempo (Langsam))

*espresso*

*traversobasso*

90 (allmächtig etwas flüchtiger) (poco rit) 95

*cl. p*

*Fag.*

*dim.*

*dim.*

95

100

1 2 3 4 5

105 (hod) *vlw*

*espresso*

*cl.*

6 7 8

110

*dim.*

*Vol*

*pp*

*Unabhängig*

71

Die in den folgenden Zyklen liegt nun zusammen, Cassa Kallin  
 vor, welche dem berühmten Professor Dr. Ernst Kirsch in seinem grandiose  
 Schrift "Bractas" (Viele ihre kleine Seiten) zu auffälliger erklärt, wobei er die Notwendigkeit  
 dieser Stellen aufzuweisen hat.

Trino

(in Tempo)  
Lungfumer

85

*tr* (*rit.*)

Fl.

Ob.

90

(allmählig etwas flüchtiger)

(poco rit) 95

(Tempo II)

Ob. (Solo)

vl. Solo

so vla.

100

*espress*

vl.

so Solo

*espress*

105

vl.

so

Clar

110

*Jim.*

*Jim*

*lunif*

*so*

Secundo

*Uc.*

*VI I*

*dolce espress. dolce espress cresc*

*cresc.*

*VI I*

*115*

*120*

*cresc.*

*125*

*pp subito*

*dolce*

*VI I*

*pp*

*VI I*

*130*

*Ob.*

(poco a poco accel.)

Secondo

I *(poco a poco accel.)*

(135) (Tempo I.) (Haupttempo)

Tim

Primo

(poco a poco accel.)

mp cresc

mf cresc.

cresc

ff marc.

cl.

marc.

Cor.

Dim.

fl.

cl.

Ossia (in Minima Notation)  
 über dem 1ten, 2ten, 3ten u. 4ten Takt Primo  
 (poco a poco accel.)

8...

secondo

145

*poco a poco cresc.*

*cor.*

*pp cresc.*

150 *poco sosten (in tempo)* *(poco sosten) (in tempo)*

*cor.*

*pp cresc.*

*(des) poco sosten.* 155

*mp*

160

*str. mp*

M

Ossia (in Altiuum Violin)  
über dem 1ten, 2ten, 3ten u. 4ten Tact Primo  
2te Tact 16

[poco a poco accel.]

Primo

Secondo

Primo

Fl. (Solo)

Ob.

secondo

secondo

23

*Tr. b.*

200

*Tr.*

*Moco a poco*

*Dim.*

208

210 (*molto rit.*)

*p dim.*

Secondo <sup>tempo</sup> (Gungl's version) <sup>Tempo I</sup>  
E Vla (215)

Primo

(Jungst tempo)

E (Tempo I) (215)

secondo

(vit. un poco) (poco meno mosso) (tempo II)

230

ff Tim. p vca.

235

cl. Fug. p

(poco rit)

Tim.

240 (in tempo) *mp* *espress*

Cor. Vcl. Ob. espress. furventosissimo

245

p cresc sempre espress. cresc. ff

M

Primo

(Toco meno mosso)  
(Tempo II)

*f* *(rit. un poco)* *ff* *Tim.* *p espress. legato*

*p espress.* *cresc*

*cresc.* *Tim.* *(meno rit.)*

*(in tempo)* *240* *mp* *Volciss.*

*245* *p cresc*

*cresc.*

secondo  
(accel. all)

250

(Hauptthema)  
(Tempo F)

( accel. all ) Trimo

6

250

ob.

f Str.

p

ob.

cresc.

Hauptthema

(Tempo I)

255

p?

m.s.

m.s.

260

m.s.

m.s.

m.s.

m.g.

(p?)

Secundo

( Poco a poco stringendo )

265

Obgleich diese Konfession nicht in der Partitur  
 steht, so haben wir es lieber für fingerfertig. Im Halle (in Folge)  
 soll uns ein Luftspiel. Das die Konfession nicht spielen will.  
 halten sie, jedoch nicht im Lutherspiel in beiden Händen zum neuen  
 Part. 10.

Trino

(Poco a poco stringendo) 32

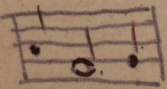
#  b (flat a) Trino with Jim.

Secundo

(rit)

Jim

(295) G (Haupt tempo) (Tempo I)

mp str.

(290)

cresc. fascresc. cresc. decresc.

(295)

Jim. sempre

mp Fug.

I

II

(Hauptthema)  
Ten

Trino

(rit)

Jim.

(Hauptthema)  
(Tempo I) G

285

pp vl.

290

cresc.      Decresc.      cresc.      decresc.

295

to cresc      Jim. sempre

vl.      pp vl.

I

II

*Tr.*

*p poco a poco cresc.*

*sub.* (305)

*mp* *Cor.* *f* *p* *subito* *mf*

Key markings and annotations include:

- 300**: Measure number in a circle at the beginning of the first system.
- Fl**: Flute part label at the top.
- poco a poco cresc.**: Dynamic marking in red ink.
- f**: Fortissimo dynamic marking.
- 305**: Measure number in a circle in the second system.
- ob. ll.**: Oboe II part label.
- mf**: Mezzo-forte dynamic marking.
- Cor.**: Cor Anglais part label.
- 310**: Measure number in a circle in the third system.
- p subito**: Dynamic marking in red ink.
- mf**: Mezzo-forte dynamic marking in the final system.

Secondo

315

cresc      f cresc      Dim.

320

mp      Fog.

325

Sub.      p cresc      mf      f      ff      Imp.

325

Sub.      p cresc      mf      f      ff      Imp.

mp      p cresc      molto

Primo

315

*cresc* *f cresc* *Dim.*

320

*mp* *ob.* *p*

*cl.*

*p cresc.* *f* *ff*

325

*(p)* *(p)*

*mp*

*p cresc.* *molto*

Secondo

Trimo

Liedgeland

*Larghetto*

Secundo

sempre ff

350

sempre ff

350