ANTONIO

# VIVALDI

*(1678 – 1741)*

# INTRODUCTION AND GLORIA

RV639, Op. 108/1

RV588, Op. 109/7

*Edited by Clayton Westermann*

**FULL SCORE**

# CONTENTS


| | | |
|---|---|---|
| Introduction "Jubilate, o amoeni" | page | 3 |
| Recitative "In tua solemni pompa" | | |
| 1. Gloria (Alto Solo and Chorus) | | 15 |
| 2. Et in terra pax (Chorus) | | 41 |
| 3. Laudamus te (Duet for 2 Sopranos) | | 50 |
| 4. Gratias agimus tibi (Chorus) | | 61 |
| 5. Domine Deus (Tenor Solo) | | 63 |
| 6. Domine Fili unigenite (Chorus) | | 68 |
| 7. Domine Deus, agnus Dei (Soprano Solo) | | 72 |
| 8. Qui tollis (Alto Solo) | | 76 |
| 9. Qui sedes (Alto Solo) | | 81 |
| 10. Quoniam tu solus sanctus (Soprano Solo) | | 89 |
| 11. Cum sancto Spiritu (Chorus) | | 95 |

# INTRODUCTION-JUBILATE

(Aria for Alto)

**Full Score**

ANTONIO VIVALDI(RV 639 / 588)
Edited and Translated by
CLAYTON WESTERMANN

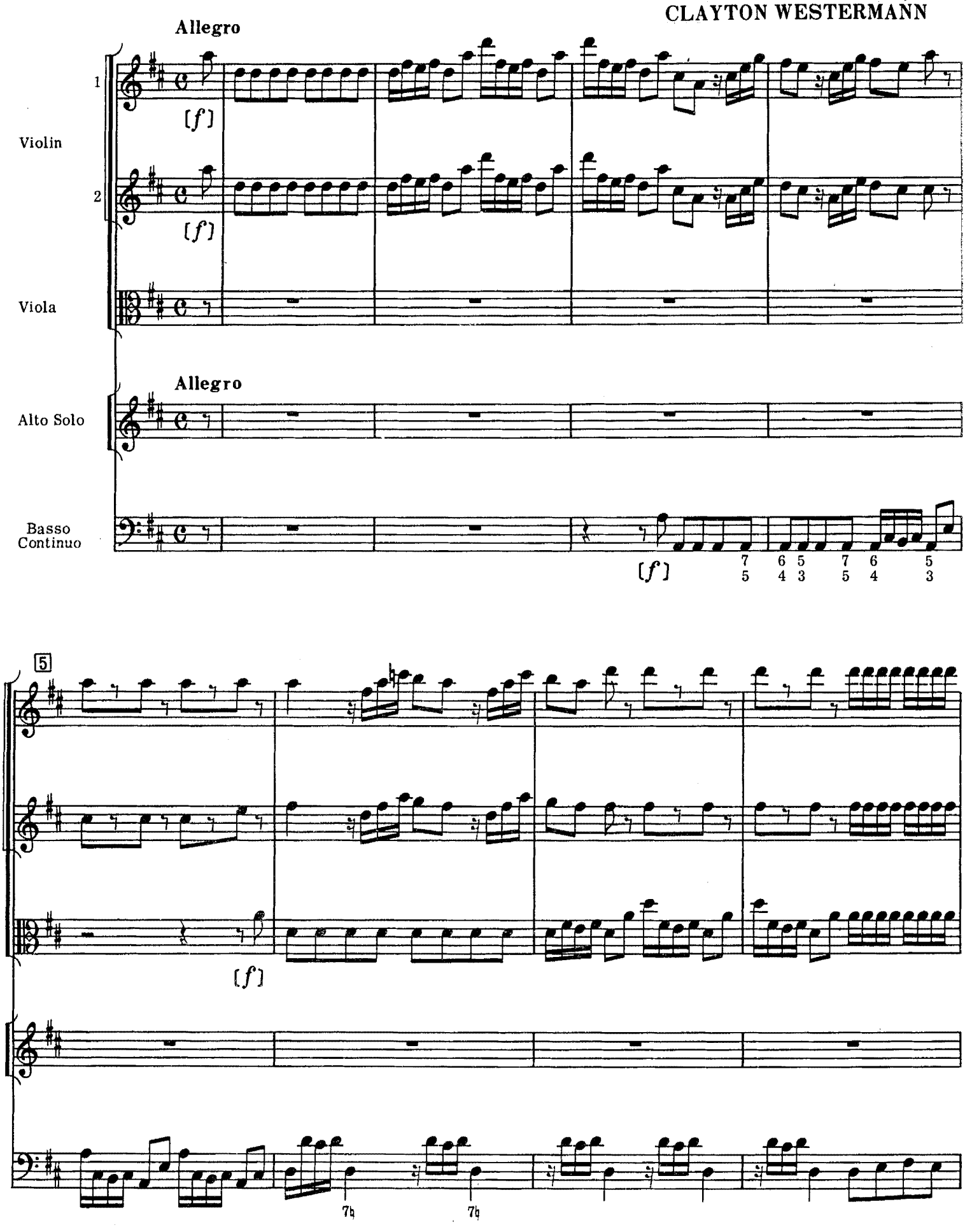

10

Ju - bi - la - - -
O be joy - - -

15

- - te o a - moe - ni Cho - ri Di - vo a -
- - ful, with voice sub - lime to Love Di -

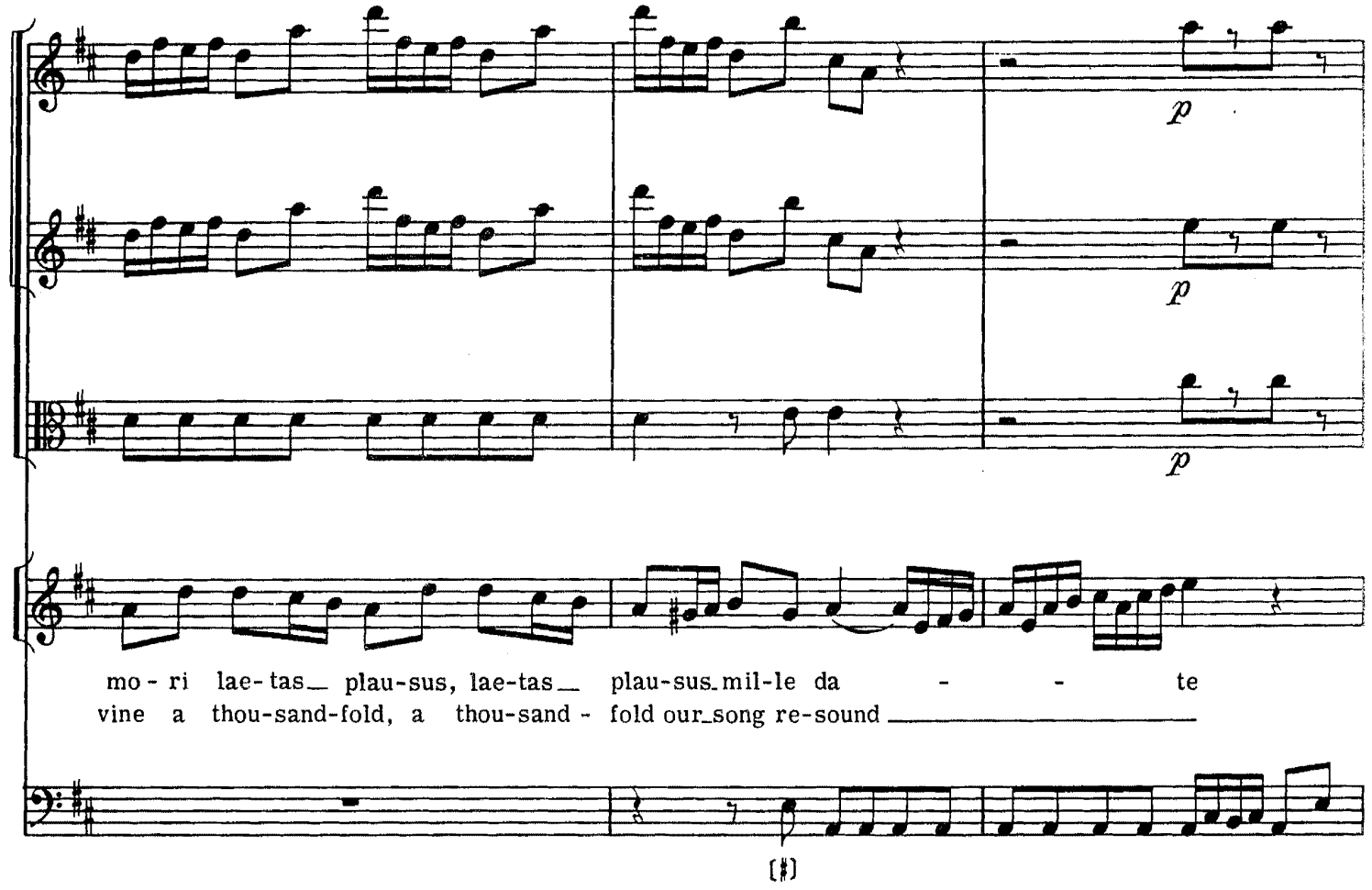
p
p
p
mo - ri lae-tas plau-sus, lae-tas plau-sus mil-le da - - te
vine a thou-sand-fold, a thou-sand - fold our song re-sound
[♯]

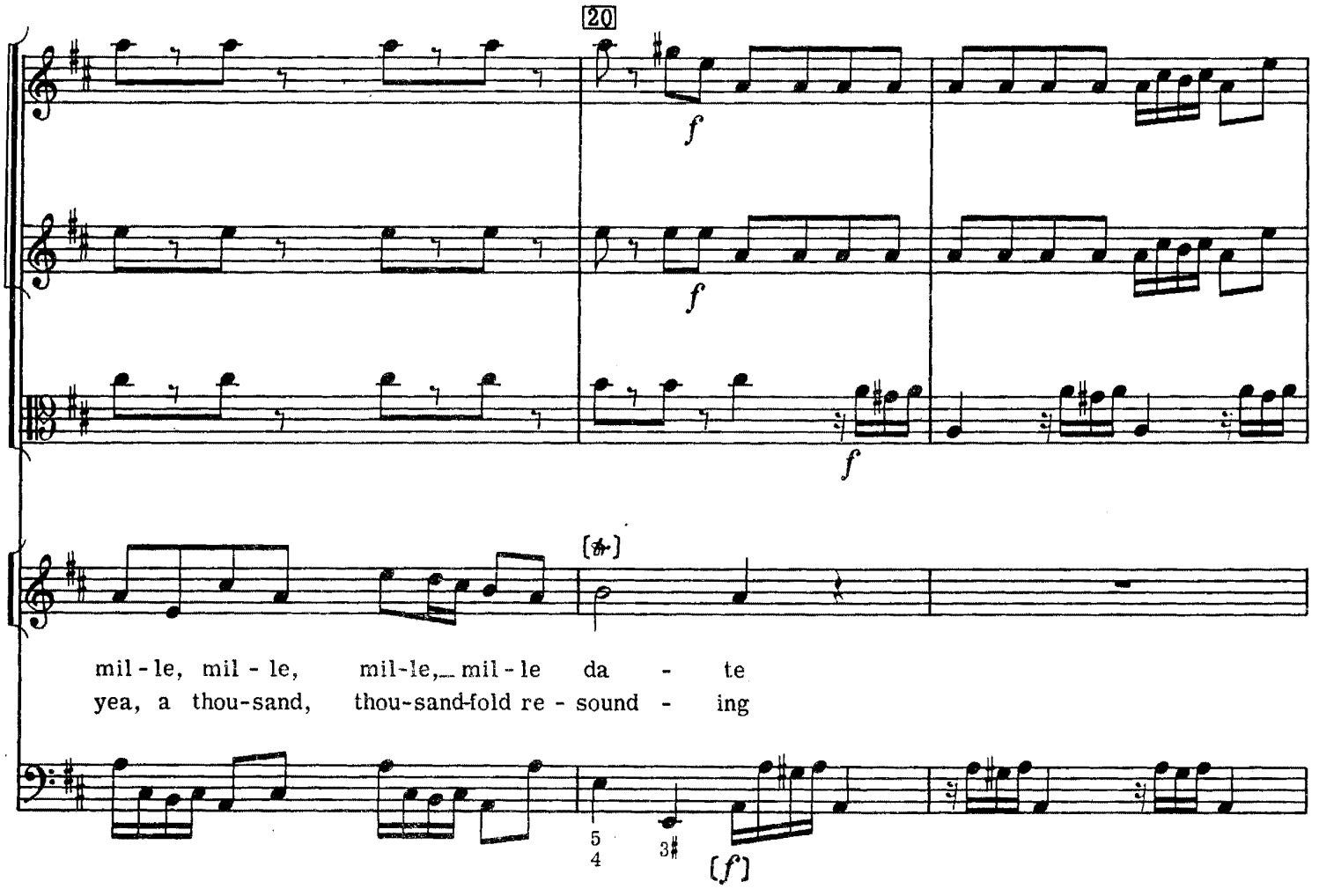
20
f
f
f
[♯]
mil - le, mil - le, mil-le, mil - le da - te
yea, a thou-sand, thou-sand-fold re - sound - ing
5
4
3♯
[f]

Ju - bi -
O ___ be ___

25

p

p

[p]

la - - - - - - - -
joy - - - - - - - -

[p] [♯]

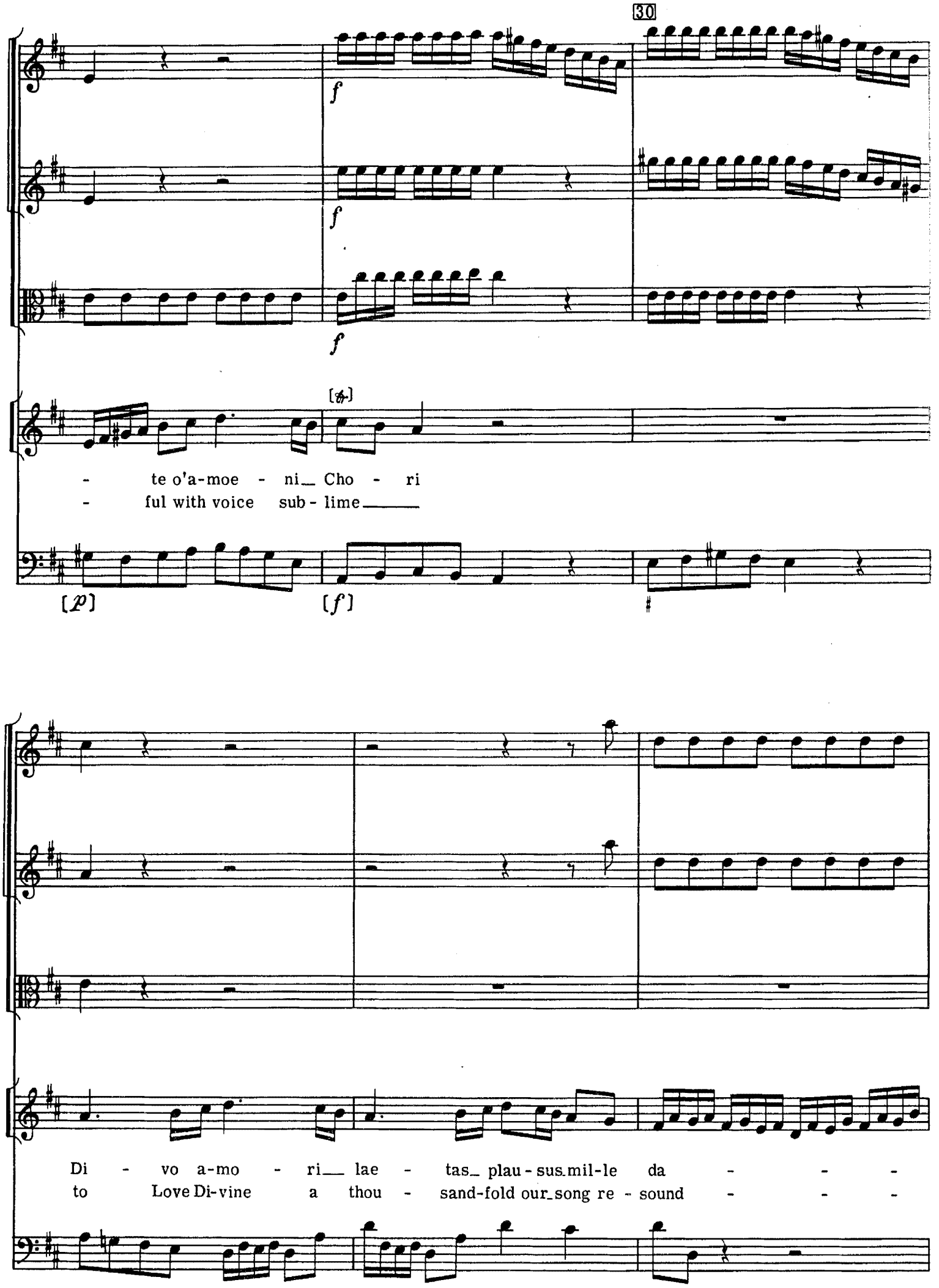
30
f
f
f
[tr]
- te o'a-moe - ni Cho - ri
- ful with voice sub - lime
[p]
[f]
Di - vo a-mo - ri lae - tas plau - sus mil-le da - - -
to Love Di-vine a thou - sand-fold our song re - sound - - -

35

*p*

*p*

[*p*]

- - - te lae-tas-da - - -
- - - ing song re-sound - - -

[*p*]

[ 7 6 5 7 6 5 ]
5 4 3 5 4 3

40

[*f*]

[*f*]

te mil- le, mil - le, mil-le plau - sus, mil- le, mil - le, mil - le plau - sus lae-tas_
ing thou-sand,thou-sand-fold re-sound-ing, thou-sand,thou-sand-fold re-sound-ing song re -

7♮ 5 4♮ ♯ 7 5 4 3♮ [*f*]

da - - - -
sound - - - -

45

p

p

[p]

- te mil - le, mil - le, mil - le, mil - le plau-sus_ lae - tas da -
- ing thou-sand,thou-sand,thou-sand,thou-sand - fold our_ song re - sound -

[p]

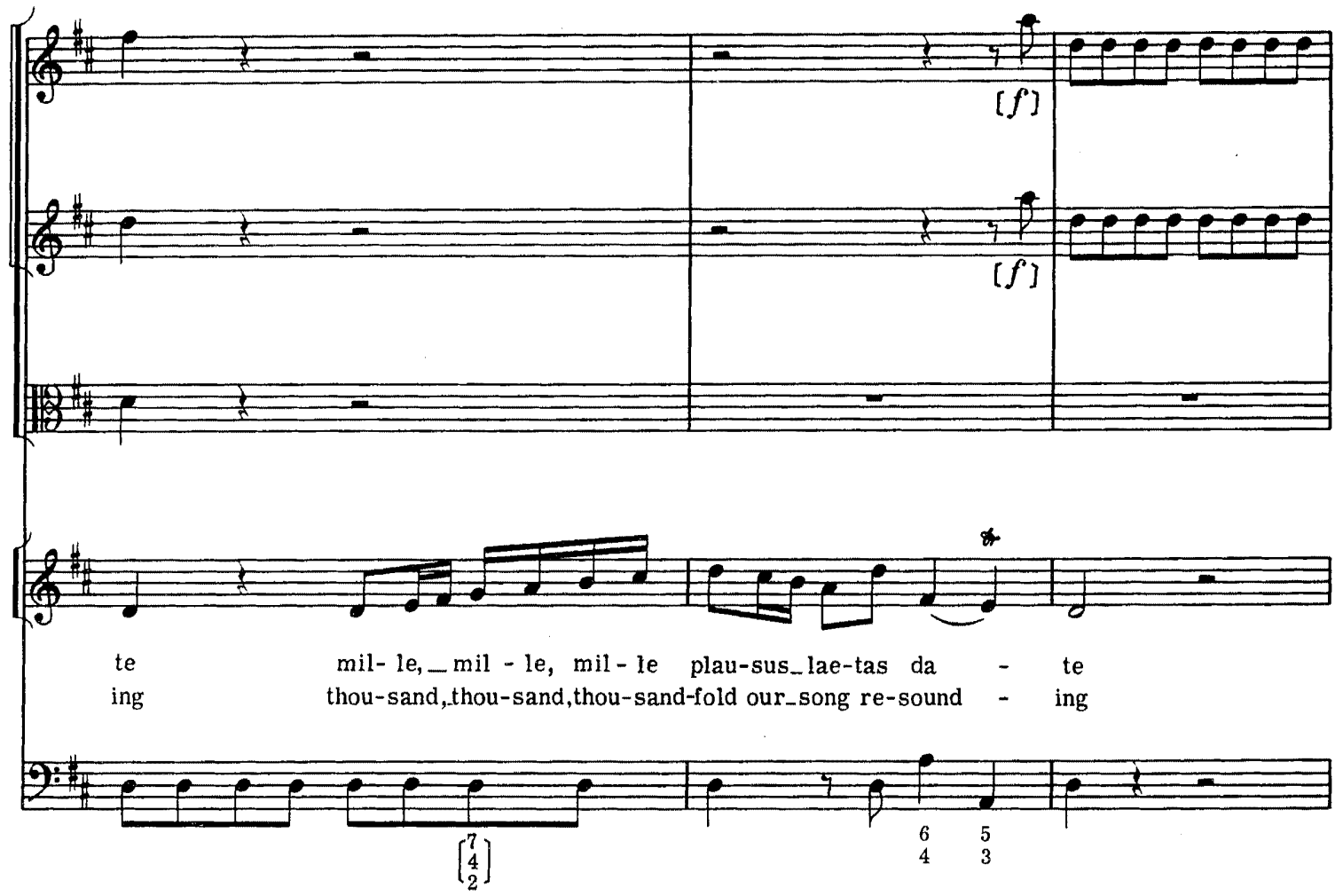
[f]
[f]
te mil- le, mil - le, mil - le plau-sus-lae-tas da - te
ing thou-sand, thou-sand, thou-sand-fold our song re-sound - ing
7 4 2
6 5 4 3

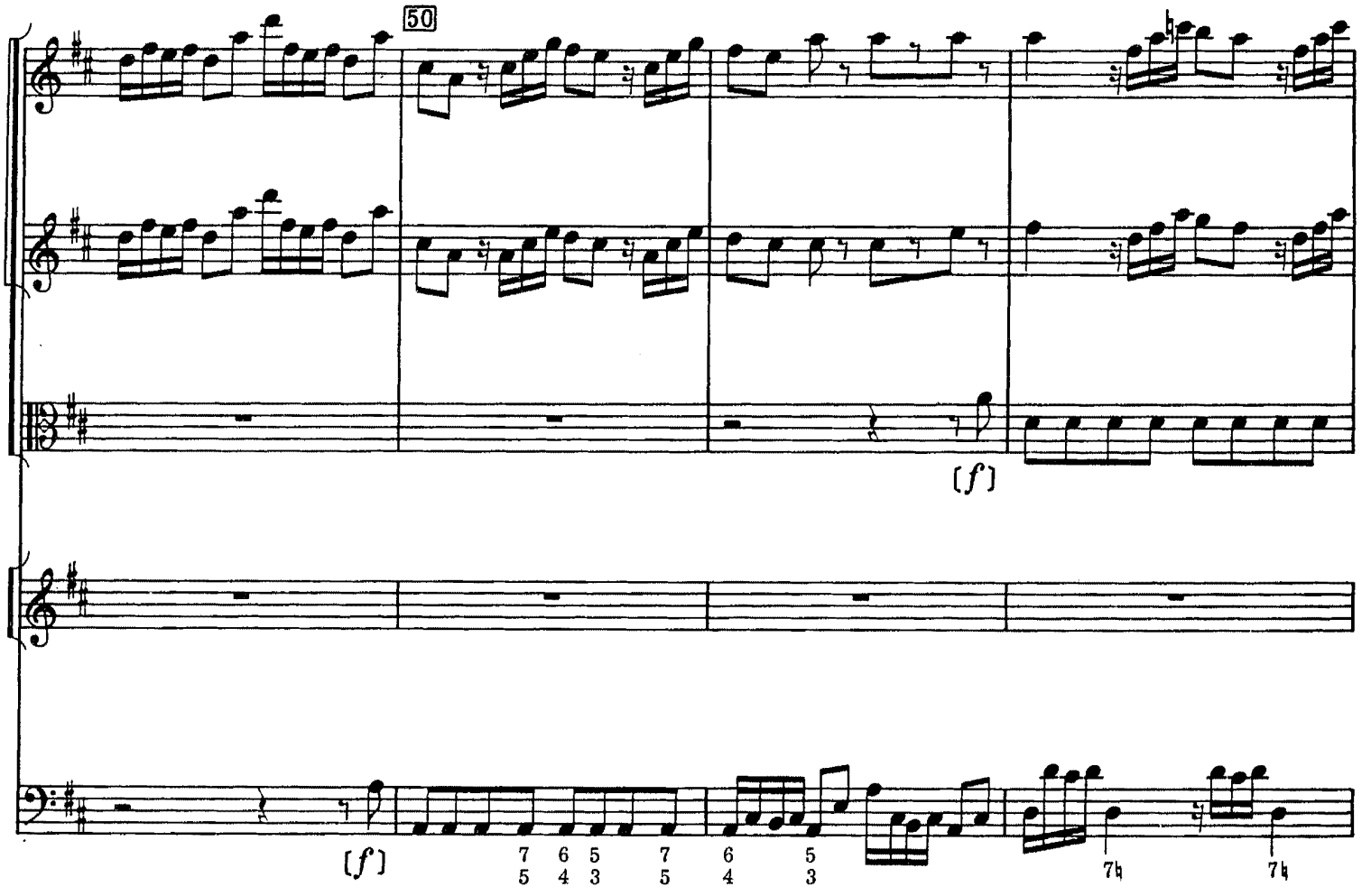
50
[f]
[f]
7 6 5 7 6 5
5 4 3 5 4 3
7h
7h

55

Et in
As we

vo - ci-bus_ ca - nor - - - ris sum-mi ho-
sing our voi-ces rais - - - ing, hea - ven

60

no - ris, coe-li et ter - ra, re-son - a - - -
prais-ing, all the world with joy a - stound - - -

65

p

[p]

p

p

- - te re - - son-a-te et in vo - ci-bus ca - no -
- - ing joy a-stound-ing as we sing, our voi-ces rais -

- - - ris et in vo - ci-bus ca - no - -
- - - ing, as we sing, our voi - ces rais - -

6 5 6 5 [6] [5]
4 3♯ 4 3♯ [3♯] [3♯]

70

- - - ris sum-mi ho-no-ris; coe-li et ter - ra, re-son -
- - - ing, hea-ven prais-ing, all the world with joy a -

6 5♯ 6 5♯ 6♯ 6 [5♯]
4 3♯ 4 3♯ [3]

75

a - - - - te re - - son - a - te.
stound - - - - ing, joy ____ re-sound - ing.

6 5
4 3

*D.C. al Fine*

In tu a so - lem - ni pom - pa ar - mon - i - ce can -
In dig - ni - fied pro - cess - ion, har - mon - ious is our

7

ta - mus, et De - o im-mor - ta - li ho-no - res mil - le da - mus. Vos
sing-ing, to God the ev - er - last - ing a thou-sand prais-es bring-ing. To -

me-cum, o Can - tor - es su - a - vi-ter can-en - tes iu - bi - la - mus di - cen tes:
ge-ther, o ye sin-gers, in me - lo-dy u - ni - ted shout for joy with me say-ing:

6 6
5 4

# 1. GLORIA
## (Alto Aria and Chorus)

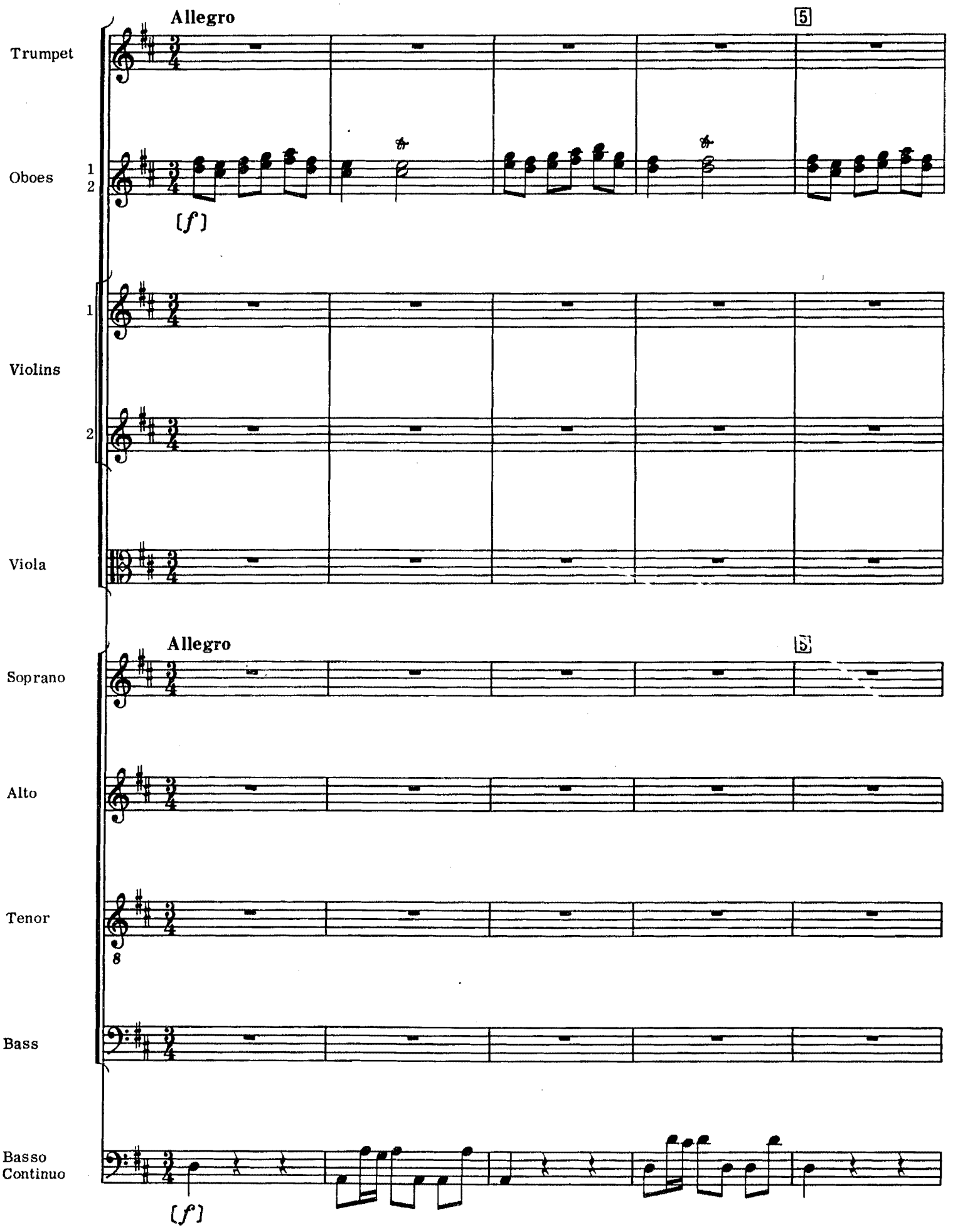

10

Trpt.

Obs. 1 2

Vlns. 1 2

Vla.

Bas.

[f]

[7] [6/4] [5/3]

15

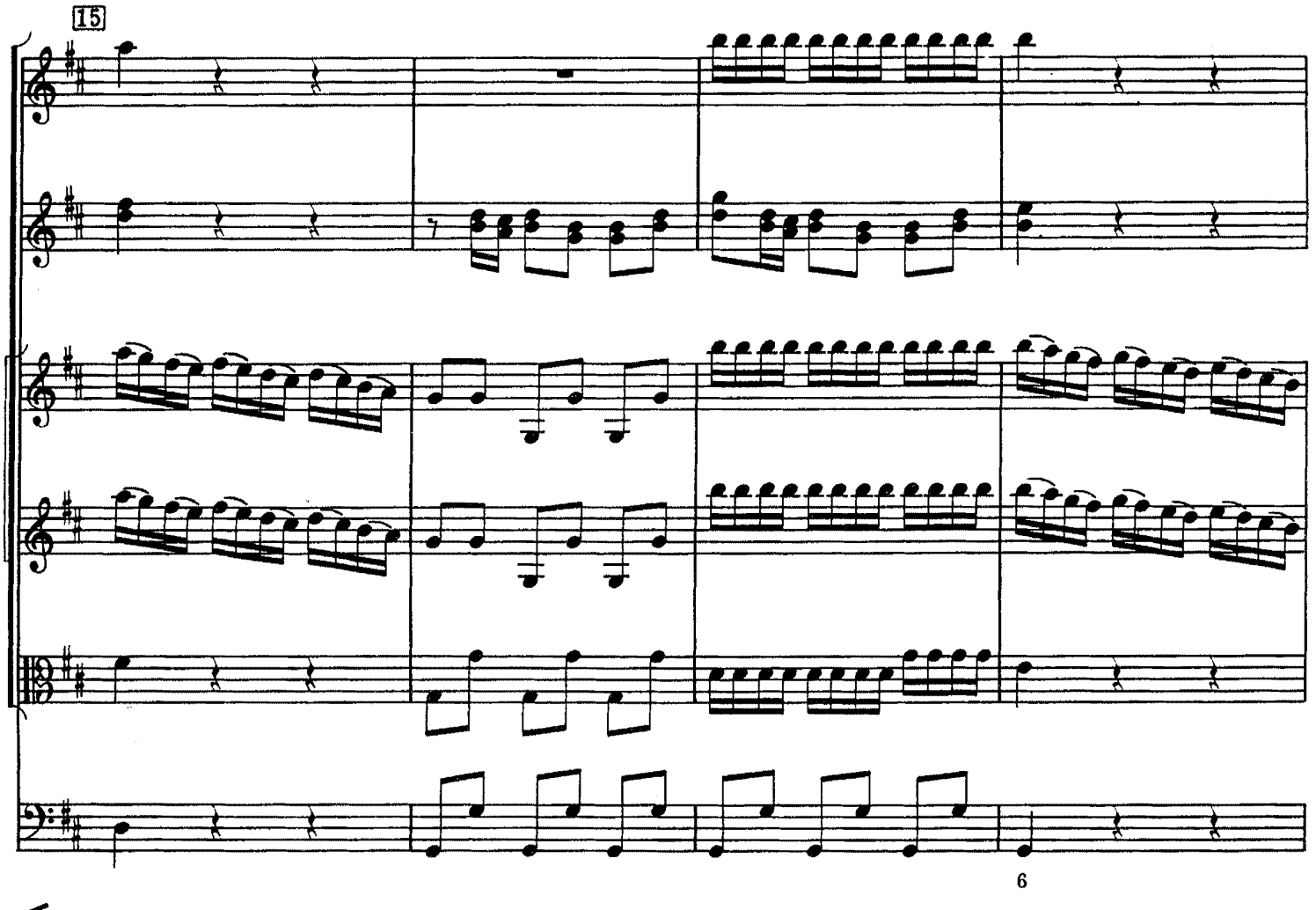



20

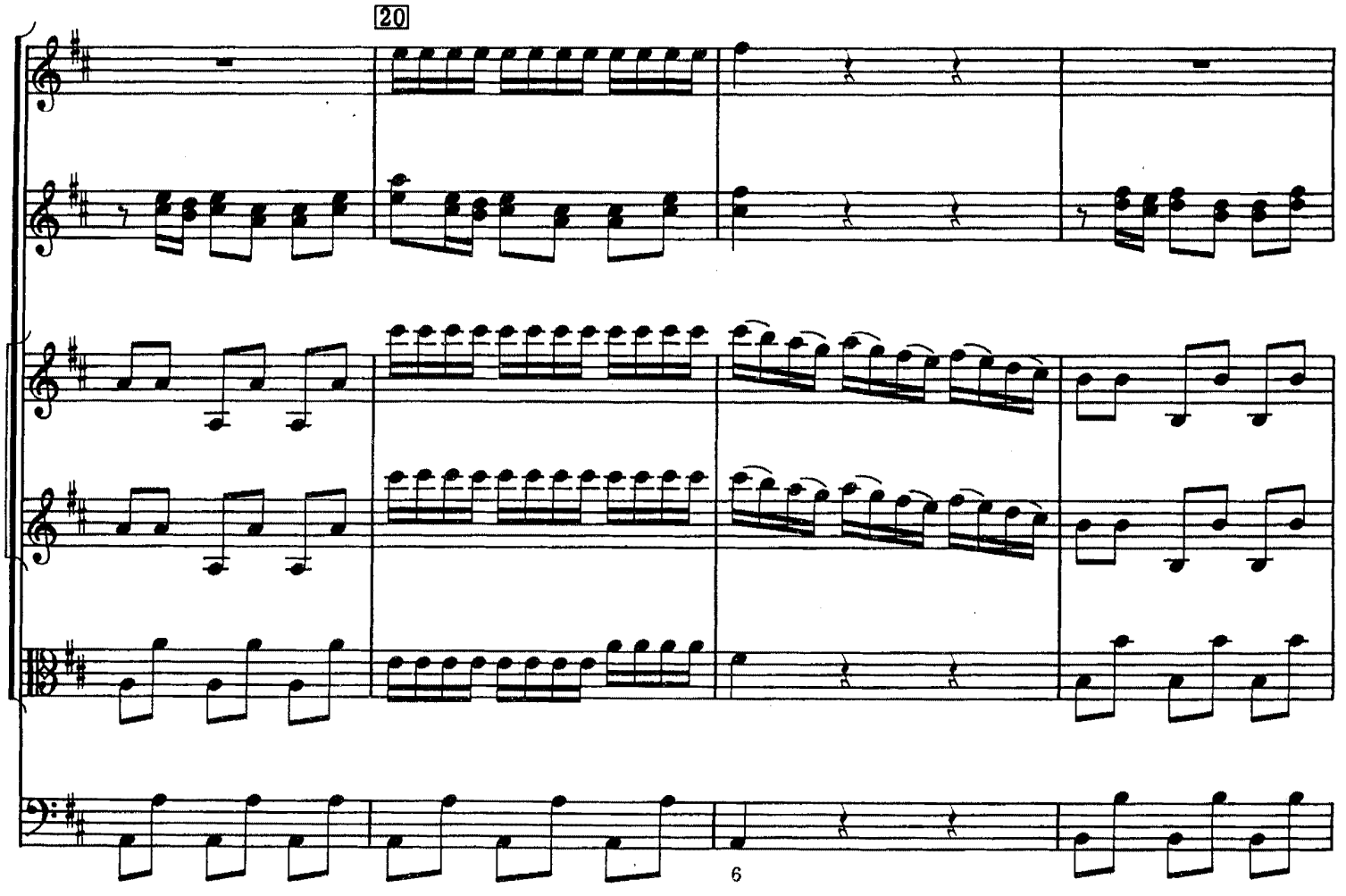

25

6

6
4

30

6 6
4

7

6
4

7

6
5

6
4

35

[6] 6 6/5 [6/4] [6] 6 6 [6/5] 7

40

[Alto Solo]

40

So - no - ro__ mo - du - la - mi - ne vo - ce si - mul un -
With sound ____ of __ in - stru - ments and_with voi - ces in sweet-est

[p]

7

45

45

a vi-ta, nunc pro-fer-a - mus ju - bi - lo, nunc pro-fer - a - mus ju - bi - lo.
mu - sic, our praise now we of - fer joy - ful - ly, praise now we of - fer joy - ful - ly.

6 [7] 4

50

50

Glo - - - -
Glo - - - -

[6] [6♯]

55

[f]

[f]

[f]

[f]

[f]

55

[f]

Glo - ri - a, glo - ri - a,
Glo - ri-fy, glo - ri-fy,

[f]

[Tutti]

- ri - a in ex - cel - - - - sis De - o.
- ry to God, yea in _____ the high - est.

Glo - ri - a, glo - ri - a,
Glo - ri-fy, glo - ri-fy,

[f]

8

Glo - ri - a, glo - ri - a,
Glo - ri-fy, glo - ri-fy,

[f]

Glo - - ri - a,
Glo - - ri-fy,

[6]

[f]

60

60

glo - ri - a in ex - cel - sis, _____ in __ ex - cel - sis De - o.
glo - ry to God, yea glo - ry _____ to __ God __ in the high - est.

glo - ri - a in ex - cel - - - sis _____ De - o.
glo - ry to God, yea in _____ the _____ high - est.

8

glo - ri - a in ex - cel - - - sis, in ex - cel - sis De - o.
glo - ry to God, yea glo - - - ry to God in the high - est.

glo - - - ri - a in ex - cel - sis _____ De - o.
glo - - - ry to God, yea in the _____ high - est.

[6]

7
3♯

[♯]

65

1.[Solo]

*p*

*p*

*p*

65

[Solo]

Nunc pro - fe - ra - - -
Praise now we of - - -

8

[♯] *p*

[7♯]

[6]

70

70

8

[♯]

[6/4]

75

[f]

[f]

f

f

f

75

[f]

[Tutti]

- mus ju - bi - lo Glo - ri - a in ex - cel - sis, glo - ri - a in ex -
- fer joy - ful - ly Glo - ry to God al - migh - ty, glo - ry to God al -

Glo - ri - a in ex - cel - sis, glo - ri - a in ex -
Glo - ry to God al - migh - ty, glo - ry to God al -

Glo - ri - a in ex - cel - sis, glo - ri - a in ex -
Glo - ry to God al - migh - ty, glo - ry to God al -

6 5
4 3

80

cel - sis, glo - ri - a in ex - cel - sis De - o.
migh - ty, glo - ry to God, yea in the high - est.

cel - sis, glo - ri - a in ex - cel - sis De - o.
migh - ty, glo - ry to God, yea in the high - est.

cel - sis, glo - ri - a in ex - cel - sis De - o.
migh - ty, glo - ry to God, yea in the high - est.

cel - sis, glo - ri - a in ex - cel - sis De - o.
migh - ty, glo - ry to God, yea in the high - est.

85

85

8

6
4

6 6
4

7

90

90

Glo - ri - a in ex-cel - sis De - o.
Glo - ry to God, yea in the high - est.

Glo - ri - a in ex-cel - sis De - o.
Glo - ry to God, yea in the high - est.

Glo - ri - a in ex - cel - sis De - o.
Glo - ry to God, yea in the high - est.

Glo - ri - a in ex - cel sis De - o.
Glo - ry to God, yea in the high - est.

95

p

p

p

95

glo - ri - a in ex - cel - sis _____ De - o.
glo - ry to God, yea in the _____ high - est.

[Solo]

glo - ri - a in ex - cel - sis _____ De - o. Con - cen - tu
glo - ry to God, yea in the _____ high - est. The gen - tle

glo - ri - a in ex - cel - sis _____ De - o.
glo - ry to God, yea in the _____ high - est.

glo - ri - a in ex - cel - sis _____ De - o.
glo - ry to God, yea in the _____ high - est.

7

100

100

gra - vi et te - ne-ro, re - pe-tant e-ti am Cy - tha- ra, Fis - tu - la, Li - raet
har - mon - y so - lemn-ly sounds forth up-on the Cy - tha - ra, Pipe and the Lyre and

[p]

105

[f]

f

f

f

105

[f]

Glo
Glo

[f]

[Tutti]

Or - ga-num Glo
Or - gan too Glo

[f]

Glo
Glo

[f]

Glo
Glo

[f]

[6♯/5]

[6/5]

110

*p*

*p*

*p*

110

- - - - ri - a
- - - - ri-fy

[Solo]

- - - - ri- a re - pe-tant e - ti am
- - - - ri-fy sounds forth up - on the

- - - - ri - a
- - - - ri-fy

- - - - ri - a
- - - - ri-fy

6
5

[*p*]

6
4

115

115

Cy - tha - ra, Fis - tu - la, Li - ra, et Or - ga-num.
Cy - tha - ra, Pipe and the Lyre and Or - gan ___ too.

8

Organ

6 6
4

7

6
4

120

120

8

Organ

125

[f]

[f]

[f]

[f]

125

[f]

Glo - ri - a in ex - cel - sis, glo - ri - a in ex - cel - sis De -
Glo - ry to God al - migh - ty, glo - ry to God, yea in the high -

[f]
[Tutti]

Glo - ri - a in ex - cel - sis, glo - ri - a in ex - cel - sis De -
Glo - ry to God al - migh - ty, glo - ry to God, yea in the high -

[f]

Glo - ri - a in ex - cel - sis, glo - ri - a in ex - cel - sis De -
Glo - ry to God al - migh - ty, glo - ry to God, yea in the high -

[f]

Glo - ri - a in ex - cel - sis, glo - ri - a in ex - cel - sis De -
Glo - ry to God al - migh - ty, glo - ry to God, yea in the high -

[f]

[6]

130

130

o, glo - ri-a, glo - ri-a,
est, glo - ri-fy, glo - ri-fy,

o, glo - ri-a, glo - ri-a,
est, glo - ri-fy, glo - ri-fy,

o, glo - ri-a, glo - ri-a,
est, glo - ri-fy, glo - ri-fy,

o, glo - ri-a, glo - ri-a,
est, glo - ri-fy, glo - ri-fy,

135

*p*

*p*

*p*

135

Solo

glo - ri-a, glo - - - -
glo - ri-fy, glo - - - -

Solo

glo - ri-a, glo - - - -
glo - ri-fy, glo - - - -

Solo

glo - ri-a, glo - - - -
glo - ri-fy, glo - - - -

Solo

glo - ri-a, glo - - - -
glo - ri-fy, glo - - - -

140

[f]

[f]

f

f

f

140

Tutti

ri-a, glo - ri - a in ex-
ri-fy, glo - ry to God, yea

Tutti

ri-a, glo - ri - a in ex -
ri-fy, glo - ry to God, yea

Tutti

ri-a, glo - ri- a in ex -
ri-fy, glo - ry to God, yea

Tutti

ri-a, glo - ri - a in ex -
ri-fy, glo - ry to God, yea

[f]

145

cel - sis De - o, in ex - cel - sis De - o.
in the high - est, glo - ry in the high - est.

cel - sis De - o, in ex - cel - sis De - o.
in the high - est, glo - ry in the high - est.

8

cel - sis De - o, in ex - cel - sis De - o.
in the high - est, glo - ry in the high - est.

cel - sis De - o, in ex - cel - sis De - o.
in the high - est, glo - ry in the high - est.

[6]

150

155

# 2. ET IN TERRA PAX
(Chorus)

Largo

Violin 1

Violin 2

Viola

Largo

Soprano

Alto

Tenor

Bass

Basso Continuo

[p]

pp sempre

[pp]

Et in ter - ra pax ho - mi - ni-bus,
And on earth let peace be known to men,

[pp]

Et in ter - ra pax ho - mi ni-bus bo - ne vo - lun -
And on earth let peace be known to men peace to men of

pax ho - mi - ni-bus, et in ter - ra
peace be known to men, and on earth let

8 mi - ni-bus bo - ne vo - lun - ta - tis,
known to men peace to men of good will,

et in ter - ra pax ho - mi - ni-bus bo - ne vo - lun -
and on earth let peace be known to men, peace to men of

[6]

10

10

ta - - tis, et in ter - ra pax ho -
good will, and on earth let peace be -

pax, pax ho - mi - ni-bus, et in ter - ra
peace, peace be known to men, and on earth let

8 et in ter - ra pax, pax ho - mi - ni-bus
and on earth let peace, peace be known to men

ta - tis, et in ter - ra pax ho - mi - ni-bus
good will, and on earth let peace be known to men

7 3 7 7

mi - ni-bus bo - ne vo - lun - ta - - tis,
known to men peace to men of good _____ will,

pax ho - mi - ni-bus bo - ne vo - lun - ta - tis,
peace be known to men peace to men of good will,

bo - ne vo - lun - ta - - tis,
peace to men of good _____ will,

bo - ne vo - lun - ta - - tis,
peace to men of good _____ will,

15

et _ in _ ter - ra _ pax ho - mi - ni-bus,
and _ on _ earth _ let _ peace be known to men,

et _ in _ ter - ra _ pax ho -
and _ on _ earth _ let _ peace be

et _ in _ ter - ra _ pax ho - mi - ni-bus, et _ in _ ter - ra _
and _ on _ earth _ let _ peace be known to men, and _ on _ earth _ let _

et _ in _ ter - ra _ pax ho - mi - ni-bus, et _ in _ ter - ra _
and _ on _ earth _ let _ peace be known to men, and _ on _ earth _ let _

et_in_ter-ra_pax ho - mi-ni-bus bo-ne vo-lun-ta - tis,
and_on_earth_let_peace be known to men peace to men of good will,

mi-ni-bus, et_in_ter-ra_pax ho - mi - ni-bus bo - ne vo - lun -
known to men, and_on_earth_let_peace be known to men peace to men of

8 pax ho-mi - ni-bus bo-ne vo-lun - ta - tis, et_in_ter-ra_pax ho -
peace be known to men peace to men of good will, and_on_earth_let_peace be

pax, pax ho - mi - ni-bus bo-ne vo-lun-ta tis, et_in_ter - ra
peace peace be known to men peace to men of good will, and_on_earth_let

6 6♯ ♯
5 4♯ 2

20

et_in_ter-ra_pax ho - mi - ni-bus bo-ne vo-lun - ta - tis,
and_on_earth_let_peace be known to men peace to men of good will,

ta - tis, et_in_ter-ra_pax ho-mi - ni-bus bo - ne vo-lun-ta -
good will, and_on_earth_let_peace be known to men peace to men of good_

8 mi - ni-bus bo - ne vo - lun - ta - - -
known to men peace to men of good

pax ho - mi - ni-bus bo-ne vo-lun-ta - -
peace be known to men peace to men of good

[6] 7 7 6 5♯
5 4 3♯

25

25

bo - ne vo - lun-ta - - tis, et__ in_ter - ra_
peace to men of good _____ will, and_ on earth_ let_

tis, bo - ne vo - lun - ta - - tis,
will, peace to men of good _____ will,

8 tis, bo - ne vo-lun - ta - -
will, peace to men of good _____

tis, et__ in_ter - ra_pax ho - mi - ni - bus bo - ne vo - lun -
will, and_on_earth_let_peace be known to men peace to men of

pax ho - mi - ni-bus bo - ne vo - lun - ta - - tis,
peace be known to men peace to men of good _____ will,

pax ho-mi ni-bus bo - ne vo - lun - ta - - tis,
peace be known to men peace to men of good _____ will,

8 tis, et__ in_ter - ra_ pax ho - mi - ni - bus bo - ne vo - lun - ta - tis,
will, and_on_earth_let_ peace be known to men peace to men of good will,

ta - - - - - tis,
good _____ will,

[6] 6 6 7 7 5 3♯
4♯ 3♯ 3♯ 4

30

30

et _ in _ ter - ra _ pax
and _ on _ earth _ let _ peace

ho - mi - ni-bus
be known to men

bo - ne vo-lun-
peace to men of

et _ in _ ter - ra _ pax
and _ on _ earth _ let _ peace

ho - mi - ni-bus
be known to men

et _ in _ ter - ra _ pax
and _ on _ earth _ let _ peace

ho - mi - ni-bus
be known to men

et _ in _ ter - ra _ pax
and _ on _ earth _ let _ peace

ho-
be

6 7 6
4 5 5

6

2

ta - - tis,
good _____ will,

et _ in _ ter - ra _ pax ho -
and _ on _ earth _ let _ peace be

bo - ne vo-lun - ta - - tis,
peace to men of good _____ will,

bo - ne vo - lun-ta - - tis,
peace to men of good _____ will,

mi - ni-bus bo - ne vo - lun - ta - tis,
known to men peace to men of good _____ will,

bo - ne vo - lun - ta -
peace to men of good _____

7♭ 7♭ 6
5 5 4
2

35

mi - ni-bus bo - ne vo - lun-ta - - tis,
known to men peace of earth of good _____ will,

bo - ne vo - lun-ta - - tis, bo - ne vo - lun -
peace to men of good _____ will, peace to men of

et _ in _ ter - ra _ pax ho - mi - ni-bus bo - ne vo - lun - ta - tis, - -
and _ on _ earth _ let _ peace be known to men peace to men of good will,

- - tis, bo - ne vo - lun - ta - - -
_____ will, peace to men of good _____

40

bo - ne vo-lun-ta - - - - -
peace to men of good _____

ta - - - - - -
good _____

bo - ne vo - lun - ta - - - - -
peace to men of good _____

- - tis, will,

- - tis, will, et_ in_ ter - ra_ and_ on_earth_ let_

8 - - tis, will, et_ in_ ter - ra_pax and_ on_earth_let_peace ho - be

- - tis, will, et_ in_ ter - ra_ pax and_ on_earth_let_peace ho - mi - ni-bus, be known to men

6 5

45

[6]

45

et_ in_ ter - ra_pax and_ on_earth_let_peace ho - mi - ni-bus be known to men bo - ne vo-lun - ta - - peace to men of good

pax peace ho - mi - ni-bus be known to men bo - ne vo - lun - peace to men of

8 mi - ni-bus, known to men, et_ in_ ter - ra_ pax and_ on_earth_let_ peace ho-mi - ni-bus be known to men bo - ne vo-lun-ta - tis, peace to men of good will,

et_ in_ ter - ra_ pax and_ on_earth_let_ peace ho-mi - ni-bus, be known to men et_ in_ ter - ra_ and_on_earth_let_

[6]

6 5

50

tis, bo - ne vo-lun - ta - - - -
will, peace to men of good _____

ta - - - - -
good _____

bo - ne vo-lun-ta - - - - -
peace to men of good _____

pax ho-mi - ni-bus bo - ne vo-lun-ta - - -
peace be known to men peace to men of good _____

55

- tis.
_____ will.

- tis.
_____ will.

- tis.
_____ will.

- tis.
_____ will.

[f] p piu p

# 3. LAUDAMUS TE
(Duet for Two Sopranos)

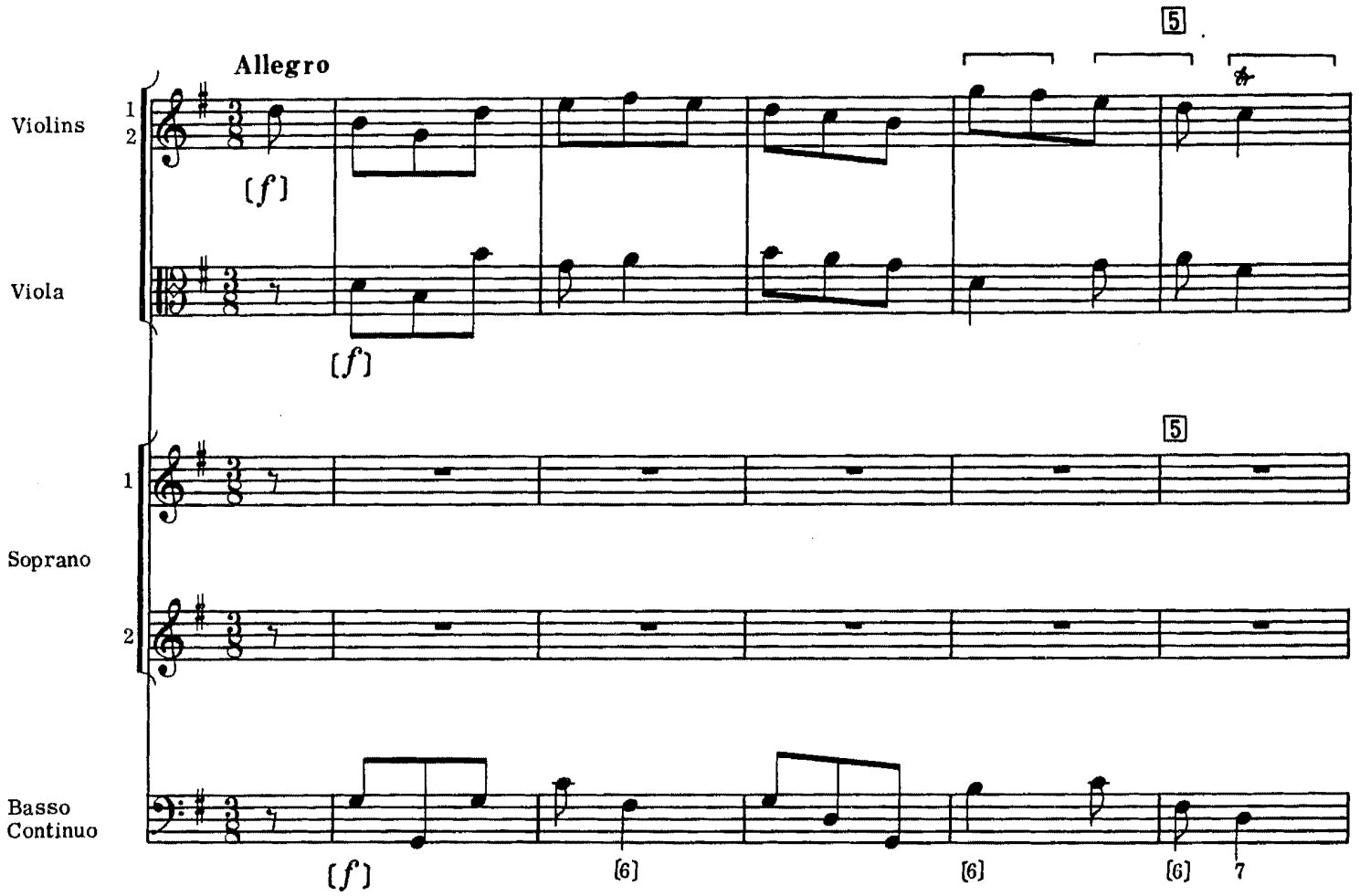


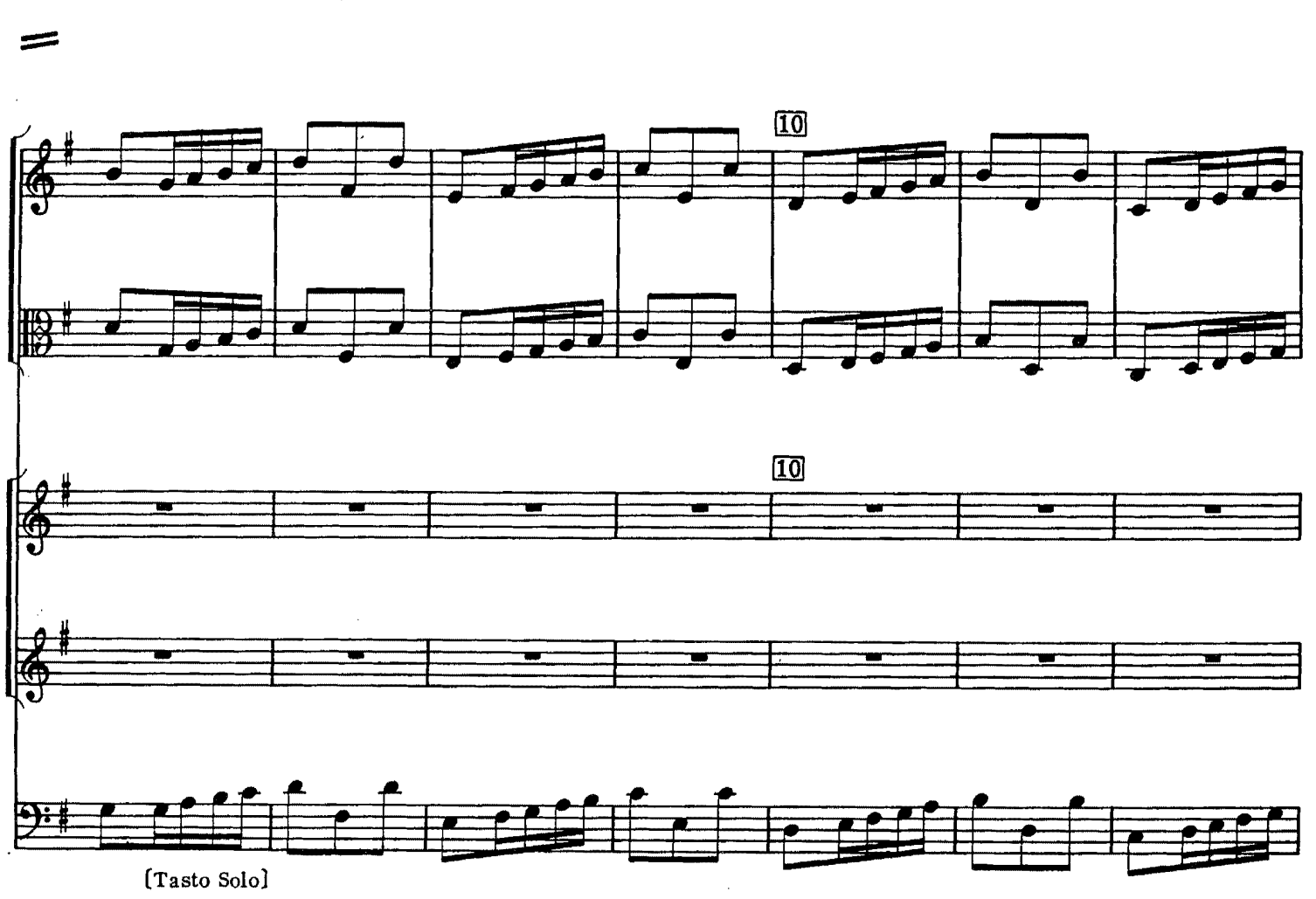

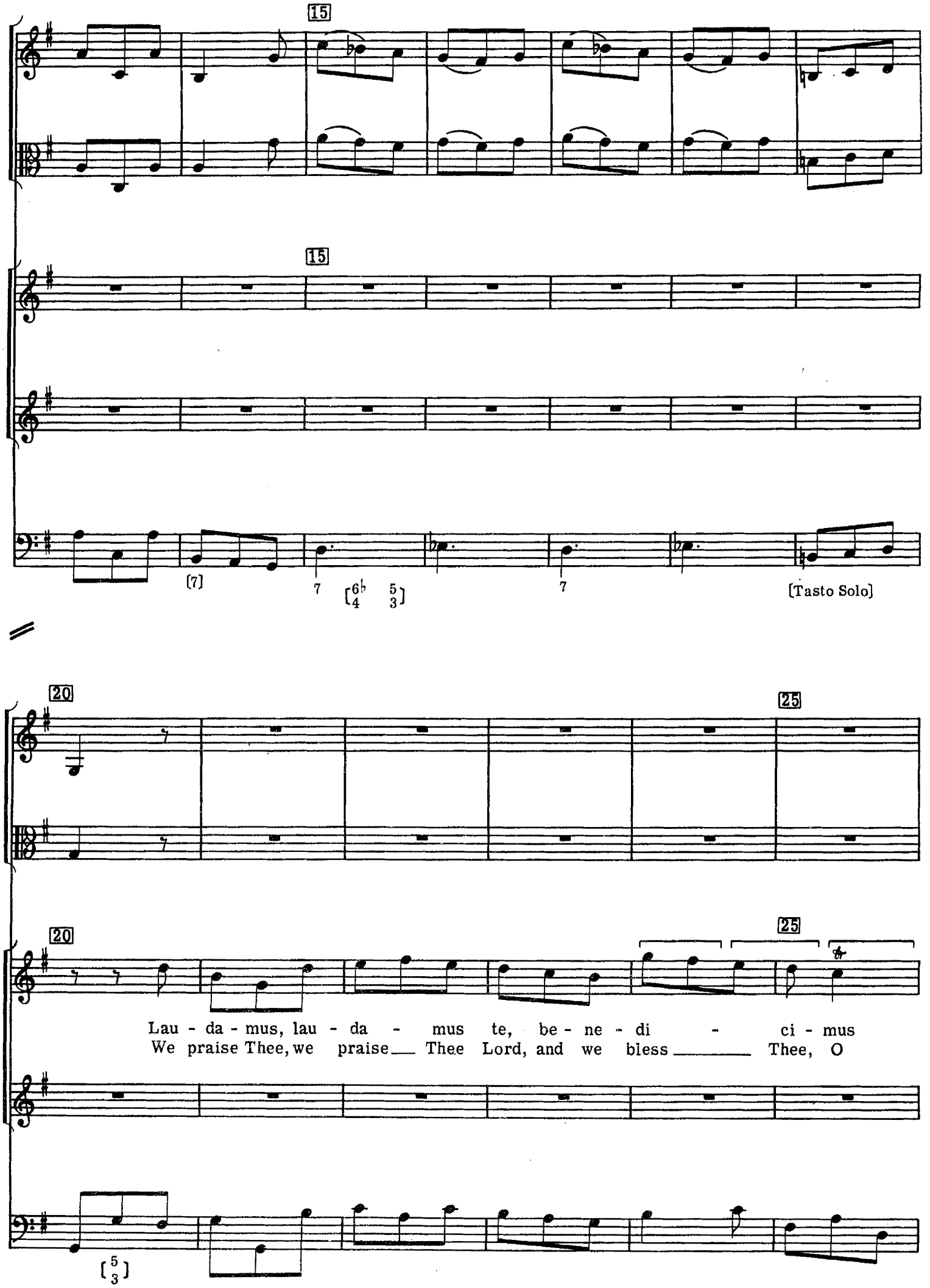
15
15
[7]
7
[6♭ 5 / 4 3]
7
[Tasto Solo]
20
25
20
25
Lau - da - mus, lau - da - mus te, be - ne - di - ci - mus
We praise Thee, we praise Thee Lord, and we bless Thee, O
[5 / 3]

30

30

te, a - do - ra - mus,
Lord, and we a - dore Thee,

Lau - da - mus, lau - da - mus te, be - ne - di - ci - mus
We praise Thee, we praise Thee Lord, and we bless Thee, O

[6/5]

35

35

a - do - ra - - mus
we a - dore Thy

te, a - do - ra - mus,
Lord, and we a - dore Thee,

a - do - ra -
we a - dore

[6]

[6]

9 7

40

40

te, a - do - ra - - mus te, glo - ri - fi -
name, we a - dore _____ Thy name, we glo - ri -

- - mus te, a - do - ra - mus te, glo - ri - fi -
_____ Thy name, we a - dore Thy name, we glo - ri -

9 7 9 7 7 5

45 50

45 50

ca - mus te,
fy Thee Lord,

ca - mus te,
fy Thee Lord,

6 5
4 3♯

[Tasto Solo]

55

55

lau - da - mus
we praise ____ Thee

[6]

60

60

lau - da - mus te, be - ne - di - ci - mus te, a - do - ra -
we praise ____ Thee Lord, and we bless Thee O Lord, and a - dore ____

te,
Lord,

lau - da - mus te, lau - da - mus te,
we praise ____ Thee Lord, we ____ praise Thee Lord,

6♯

9

7
3♯

[7 6 6]

65

65

- - mus te, glo - ri - fi - ca -
Thy name, and glo - ri - fy

a - do - ra - - mus, glo - ri - fi - ca -
and a - dore Thee and glo - ri - fy

[9] [♯] [6/5]

70

75

70

75

- - - mus te, glo-ri - fi - ca - mus te,
Thee Lord, and glo - ri - fy Thee Lord,

- - - mus te, glo-ri - fi - ca - mus te,
Thee Lord, and glo - ri - fy Thee Lord,

7 6 / 5 4 5 / 3♯ 7 6 / 5 4 5 / 3♯ 7 [♯]

80

80

lau - da - mus
we praise Thee

lau -
we

[6]

[♯]

85

85

te, be - ne - di - ci - mus te, lau - da - mus te, be - ne -
Lord and we bless Thee O Lord, we praise Thee Lord and we

da - mus te, be - ne - di - ci - mus te, lau - da - mus
praise Thee Lord, and we bless Thee O Lord, we praise Thee

90

90

di - ci - mus te, a - do - ra - - -
bless Thee O Lord, we a - dore

te, be - ne - di - ci - mus te, a - do - ra - - -
Lord, and we bless Thee O Lord, we a - dore

6 7 7

95

95

- - - - - mus te,
Thee Lord,

- - - - - mus te,
Thee Lord,

7 [6] [7]

100

105

100

105

a - do - ra - -
we a dore

a - do - ra - - mus te, a - do -
we a - dore Thee Lord, we a -

9 7

110

110

- - mus te, glo - ri - fi -
Thee Lord, and glo - ri -

ra - - mus te, glo - ri - fi -
dore Thee Lord, and glo - ri -

[9] [7]

115

115

ca - - - mus te, glo -
fy Thee Lord, and

ca - - - mus te, glo -
fy Thee Lord, and

b 7b b

120

120

125

125

ri - fi - ca - - - mus te.
glo - ri - fy Thee Lord.

ri - fi - ca - - - mus te.
glo - ri - fy Thee Lord.

7b b 7b b [6]

[Tasto Solo]

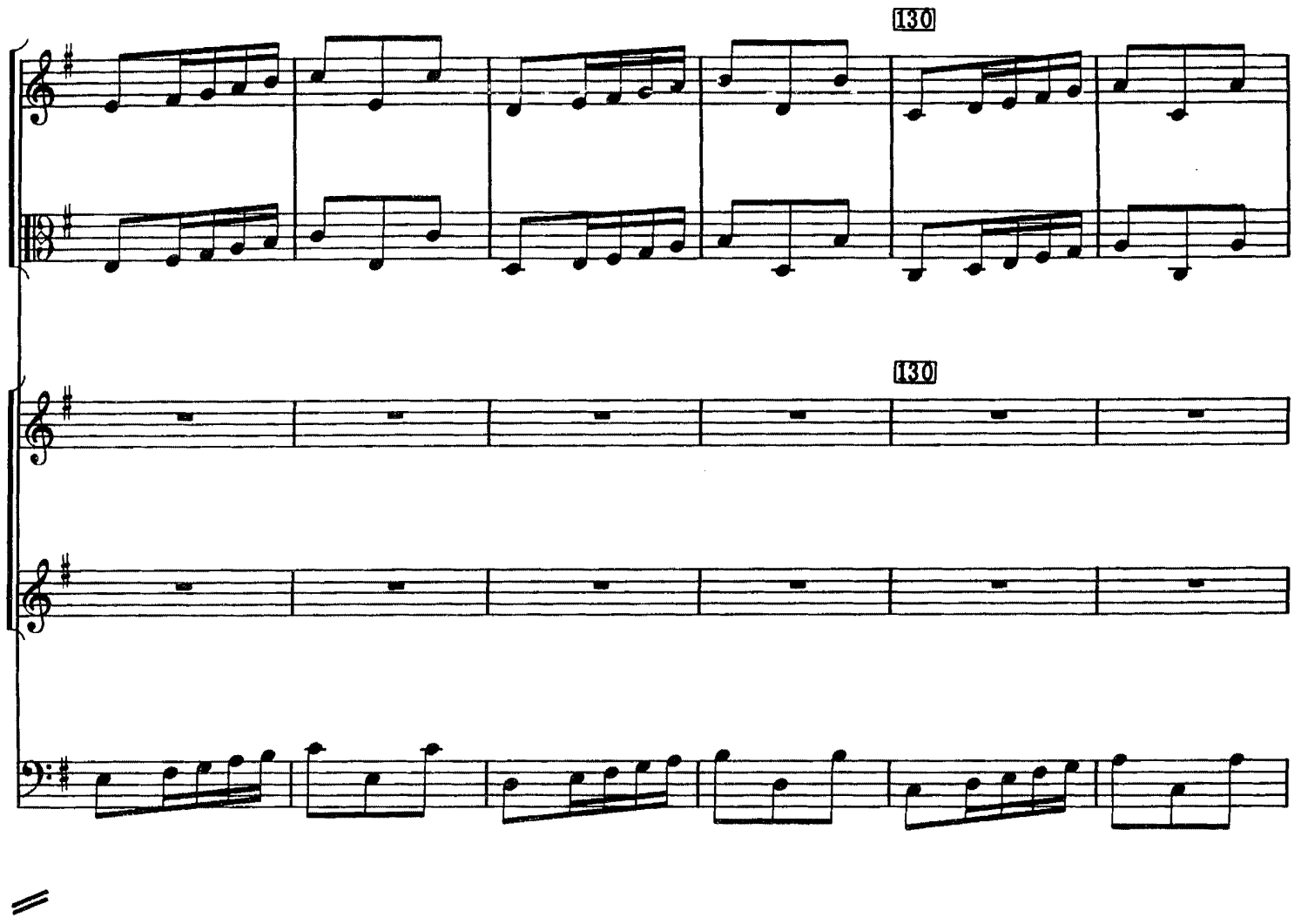
130
130

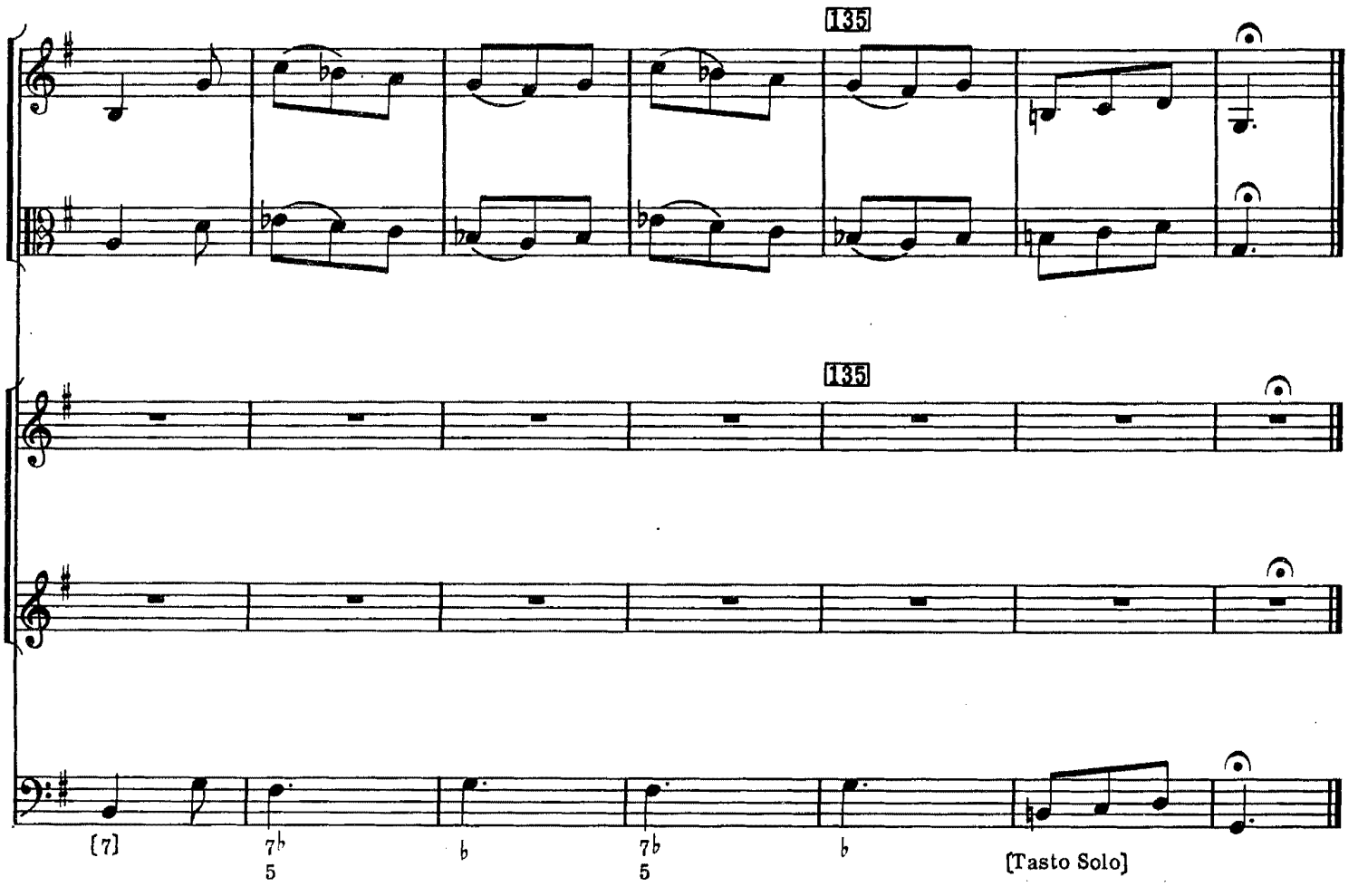
135
135
[7]
7♭
5
♭
7♭
5
♭
[Tasto Solo]

# 4. GRATIAS AGIMUS TIBI
(Chorus)

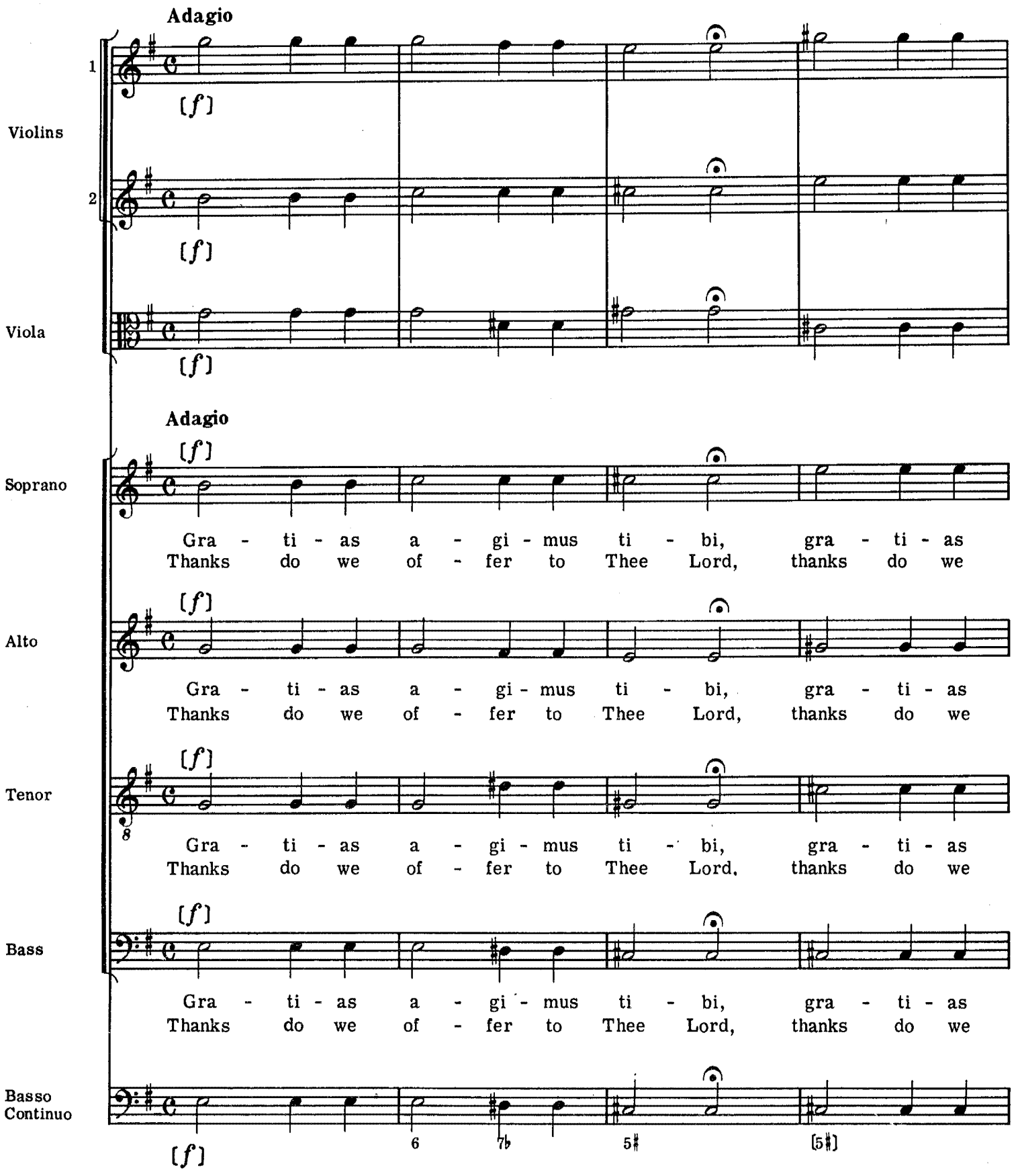

a - gi - mus ti - bi pro-pter ma-gnam glo - - ri-am
of - fer to Thee Lord for Thy might is glo - - rious for-

a - gi - mus ti - bi pro-pter ma-gnam glo - - ri-am
of - fer to Thee Lord for Thy might is glo - - rious for-

a - gi - mus ti - bi pro-pter ma-gnam glo - - ri - am
of - fer to Thee Lord for Thy might is glo - - rious for-

a - gi - mus ti - bi pro-pter ma-gnam glo - - ri - am
of - fer to Thee Lord for Thy might is glo - - rious for-

tu - am, pro-pter ma-gnam glo - - ri - am tu - am.
e - ver, for Thy might is glo - - rious for - e - ver.

tu - am, pro-pter ma-gnam glo - ri - am tu - am.
e - ver, for Thy might is glo-rious for - e - ver.

tu - am, pro-pter ma-gnam glo - ri - am tu - am.
e - ver, for Thy might is glo-rious for - e - ver.

tu - am, pro-pter ma-gnam glo - ri - am tu - am.
e - ver, for Thy might is glo-rious for - e - ver.

# 5. DOMINE DEUS
(Aria for Tenor)

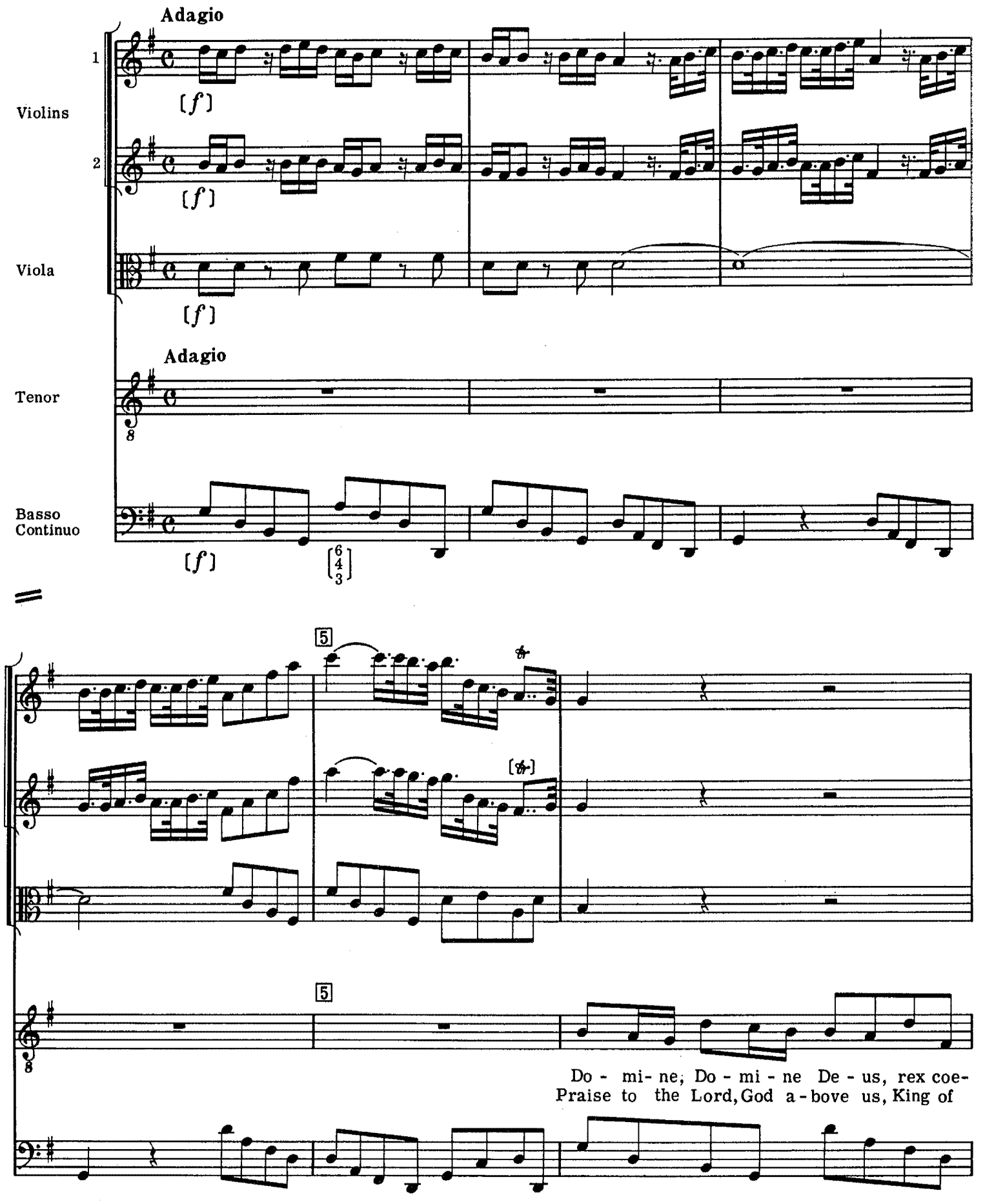

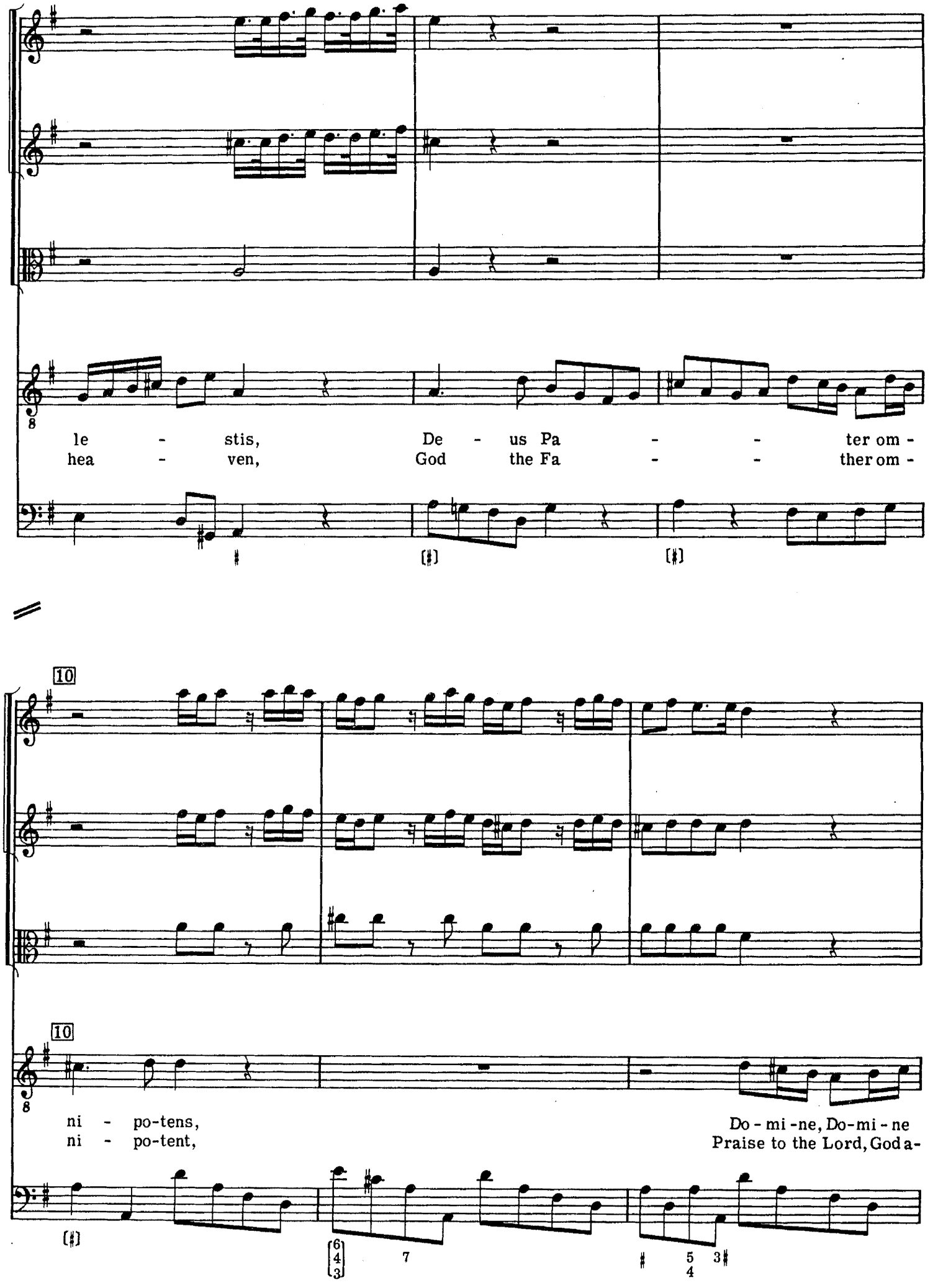
le - stis, De - us Pa - - ter om -
hea - ven, God the Fa - - ther om -
10
ni - po-tens, Do - mi - ne, Do - mi - ne
ni - po-tent, Praise to the Lord, God a -

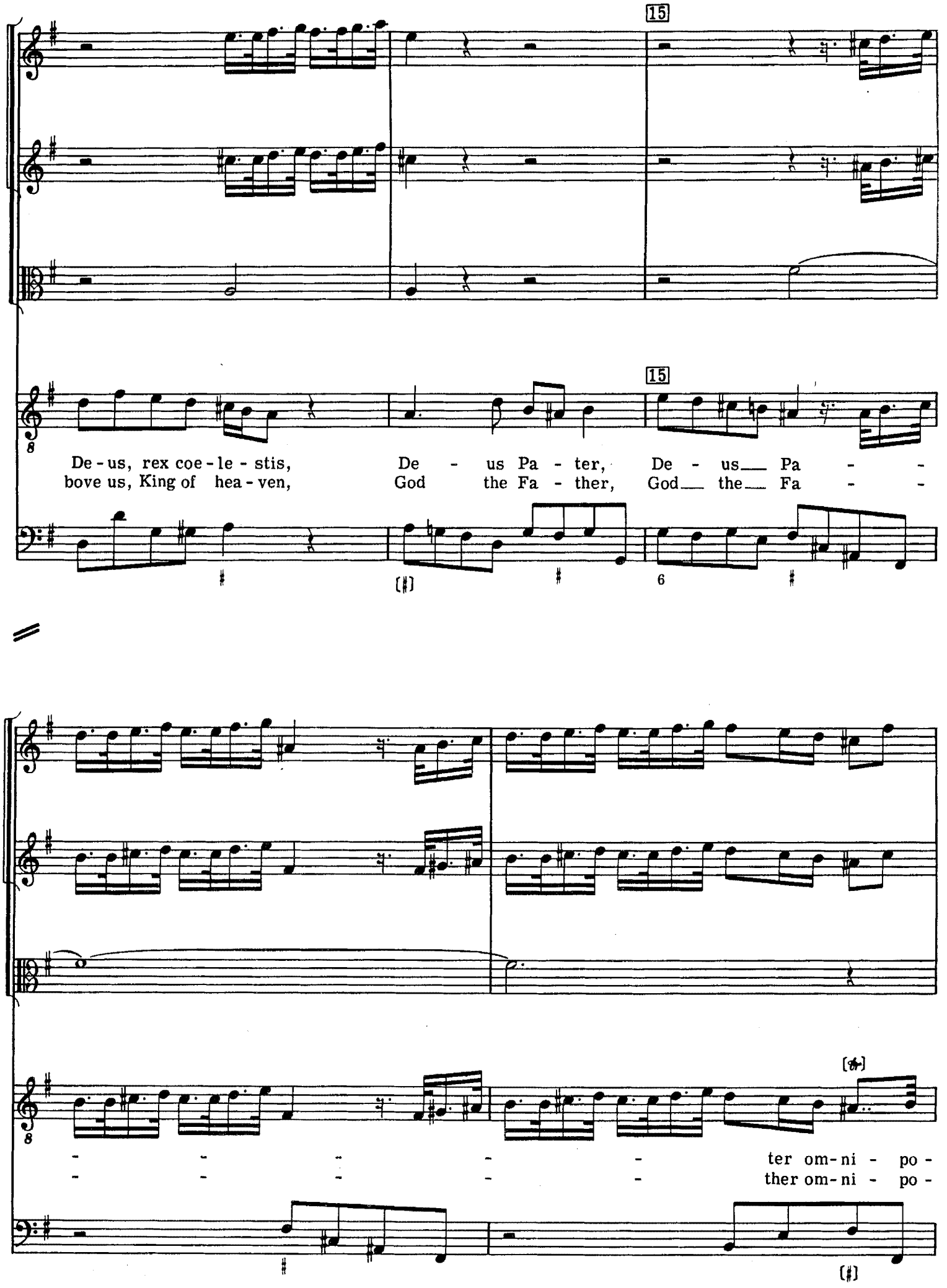
15
De - us, rex coe - le - stis, De - us Pa - ter, De - us Pa - -
bove us, King of hea - ven, God the Fa - ther, God the Fa - -
ter om - ni - po -
ther om - ni - po -

tens,
tent,

Do - mi - ne, Do - mi - ne De - us,
Praise to the Lord, God a - bove us,

6♯

[6]

[♮]

20

20

Do - mi-ne, Do - mi-ne De-us rex coe - le - stis,
Praise to the Lord, God a-bove us King of hea - ven,

De - us Pa - -
God the Fa - -

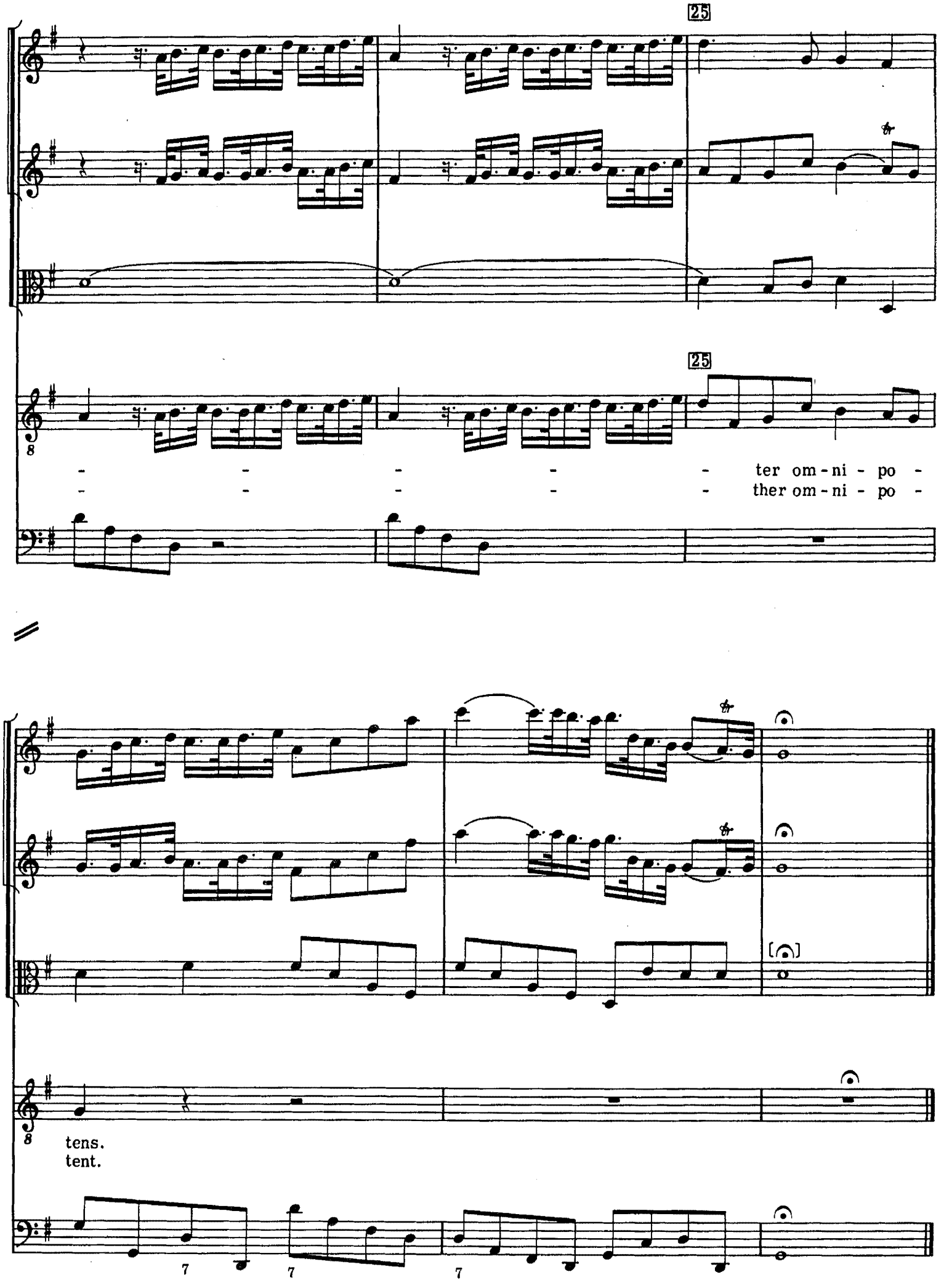
25
25
- - - - - ter om - ni - po -
- - - - - ther om - ni - po -
tens.
tent.

# 6. DOMINE FILI UNIGENITE
(Chorus)

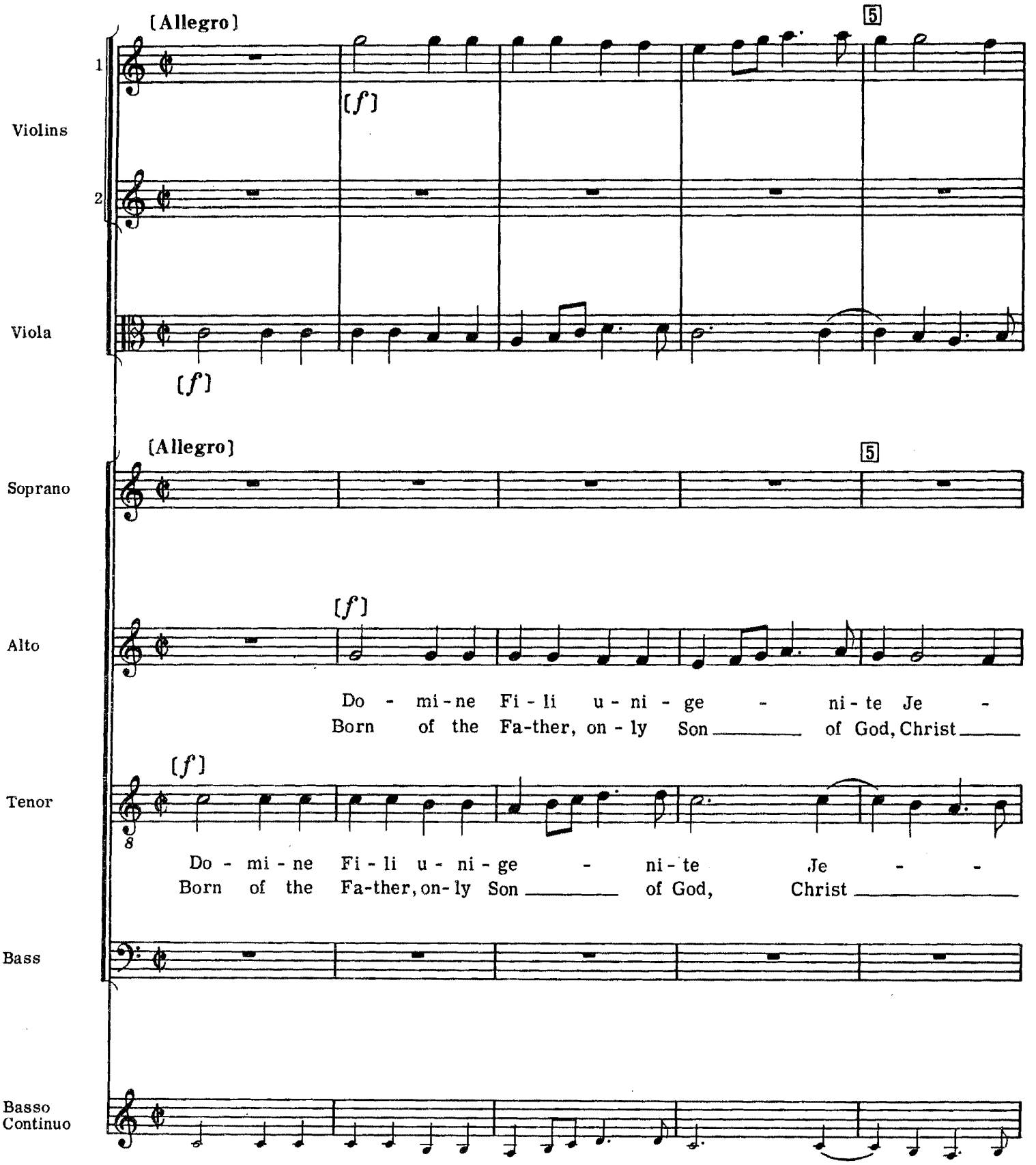

10

[f]

[f]

10

Do - mi - ne Fi - li u - ni - ge - ni - te Je - -
Born of the Fa-ther, on - ly Son _____ of God Je - -

- - su Chris - te, Fi - li _ u - ni - ge - - ni - te
_____ the Sa - viour, Christ the _ on - ly Son _____ of God,

8 - - su _ Chris - te, Fi - li _ u - ni - ge - -
_____ the _ Sa - viour, Christ the _ on - ly Son _____

Do - mi - ne Fi - li u - ni - ge - ni - te Je -
Born of the Fa - ther, on - ly Son _____ of God, Christ _____

[f] 6/4 5/3 4/2 5/4 3

15

15

- - su, Je - - su Chris - te.
- - sus Christ _____ the Sa - viour.

Je - - su, Je - - su Chris - te.
Je - - sus Christ _____ the Sa - viour.

8 - - ni - te Je - - su Chris - te. Do -
_____ of God, Christ _____ the Sa - viour. Born

- - - su Chris - te. Do - mi - ne Fi - li
_____ the Sa - viour. Born of the Fa-ther,

7/4 6/4 5/3 [♯] [♯]

20

20

Do -
Born

mi - ne Fi - li u - ni - ge - - ni-te Je - - - -
of the Fa-ther, on - ly Son _____ of God, Christ _____

u - ni - ge - ni-te Je - - - - su
on - ly Son _____ of God, Christ _____ the

7 [7] 7

25

25

Do - mi - ne Fi - li u - ni - ge - ni-te Je - -
Born of the Fa-ther, on - ly Son _____ of God, Christ _____

mi-ne Fi - li u - ni - ge - ni-te Je - - -
of the Fa-ther, on - ly Son _____ of God, Christ _____

- su Chris - te, Je - su Chris - te, Je -
_____ the Sa - viour, Christ the Sa - viour, Christ _____

Chris-te, Do-mi-ne Fi - li u - ni - ge-ni-te Je - - - -
Sa-viour, Born of the Fa-ther, Son of God, Je-sus Christ _____

4 3 5 6 7 3 5 6 6 9 8
4 4 5

30

30

- - su Chris - te.
_____ the Sa - viour.

- - su Chris - te. Do - mi - ne Fi - li
_____ the Sa - viour. Born of the Fa-ther,

8 - su Chris - te. Do - mi - ne Fi - li u - ni - ge - ni -
_____ the Sa - viour. Born of the Fa-ther, on - ly Son of

- su Chris - te.
___ the Sa - viour.

35

35

Do - mi - ne Fi - li u - ni - ge - ni - te, Je - su Chris - te.
Born of the Fa-ther, on - ly Son of God, Christ the Sa - viour.

u - ni - ge - ni - te Je - su Chris - te.
on - ly Son _____ of God, Christ the Sa - viour.

8 te Je - - su Chris - te, Je - su _____ Chris - te.
God, Chris _____ the Sa - viour, Christ the _____ Sa - viour.

Do - mi - ne Fi - li u - ni - ge - ni - te Je - su Chris - te.
Born of the Fa-ther, on-ly Son of God, Christ the Sa - viour.

# 7. DOMINE DEUS, AGNUS DEI

(Aria for Soprano)

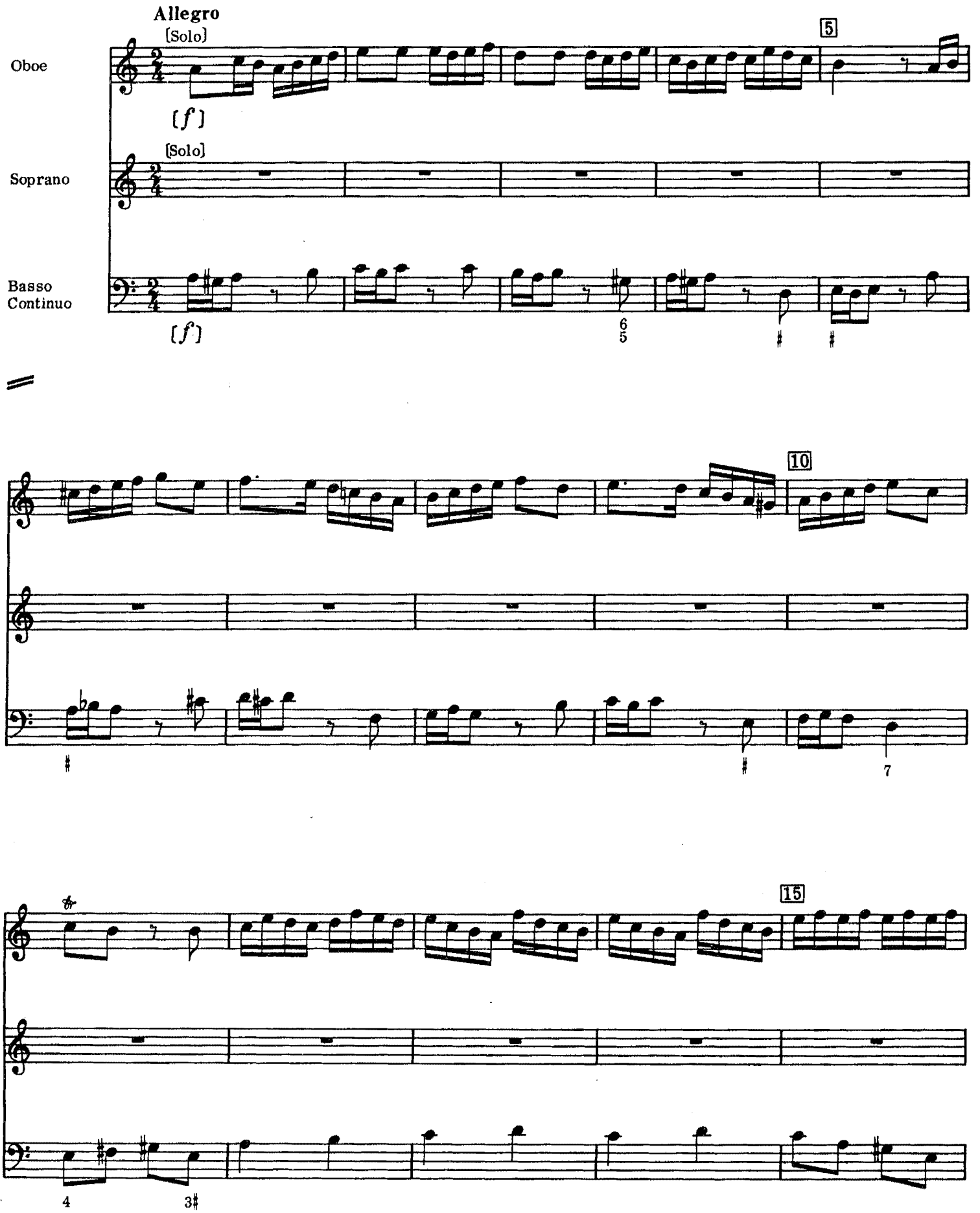

20

Do - mi - ne De - us, a-gnus De - i, Fi - li-us
Lord, God al - migh-ty, lamb of God, the Son of the

25

Pa - tris, a - gnus De - i, Fi - li-us Pa -
Fa - ther, lamb of God, the Son of the Fa -

30

tris, a - gnus De - i, Fi - li-us Pa - tris.
ther, lamb of God, the Son of the Fa - ther.

35

40

Do - -
Lord, _____

6 5
4 3

45

- - mi-ne De - us, a - gnus_ De - i, Fi - li-us Pa - tris,
_____ God al-migh-ty, lamb of__ God, the Son of the Fa - ther,

50

Do - mi - ne__ De - us, a - gnus_ De - i, Fi - li - us
Lord, ___ God_ al - migh - ty, lamb _____ of__ God, ___ Son of the

6
5♭

55

Pa - - - - tris.
Fa - - - - ther.

6 6 ♯ [♯]
5 5

60

Fi - li-us Pa - - -
Son__ of the Fa - - -

65

- - - tris, Fi - li-us Pa - tris.
- - - ther, Son__ of the Fa - ther.

70

75

80

# 8. QUI TOLLIS
(Chorus)

Adagio

Oboes 1 2

*pp*

Violins 1

[*pp*]

2

[*pp*]

Viola

[*pp*]

Adagio

[*pp*]

Soprano

Qui tol - lis pec - ca - ta mun - di, mi - se - re - re no -
For - give us for our trans-gress - ions, hear us Lord, for-give

[*pp*]

Alto

Qui tol - lis pec - ca - ta mun-di, mi-se - re - re, mi - se - re - re no -
For - give us for our trans - gress-ions, for - give us, hear us Lord, for-give

[*pp*]

Tenor

Qui tol - lis pec - ca - ta mun - di, mi - se - re - re no -
For - give us for our trans-gress - ions, hear us Lord, for-give

[*pp*]

Bass

Qui tol - lis pec - ca - ta mun - di, mi - se - re - re no -
For - give us for our trans-gress - ions, hear us Lord, for-give

Basso Continuo

[*pp*] 6 [7 6] 7 4 3♯ 5

bis, Qui tol - lis pec - ca - ta mun - di su - sci - pe de - pre - ca - ti -
us, For - give us for our trans - gress-ious, hear us Lord, heed our sup - pli -

bis, Qui tol - lis pec - ca - ta mun - di su - sci - pe
us, For - give us for our - trans - gress - ions, hear us Lord,

bis, Qui tol - lis pec - ca - ta mun - di
us, For - give us for our trans - gress - ions,

bis, Qui tol - lis pec - ca - ta
us, For - give us for our trans -

10

10

o - nem, de - pre-ca - ti - o - nem nos - - tram,
ca - tion, heed our sup-pli - ca - tion O _____ Lord,

de - pre - ca - ti - o - nem, de - pre - ca - ti - o - nem__ nos - tram, Qui
heed our sup - pli - ca - tion, heed our sup - pli - ca - tions__ O Lord, For -

su - sci-pe de - pre-ca - ti - o - nem nos - - tram,
hear us Lord, heed our sup-pli - ca - tions O _____ Lord,

mun - di su - sci-pe de - pre - ca - ti - o - nem,__ nos - tram,
gress - ions, hear us Lord, heed our sup - pli - ca - tions__ O Lord,

5 6 6♮ 5 [♮]
4 3♯

pec - ca - ta mun - di su - sci - pe de - pre - ca - ti -
for our trans-gress-ions, hear us Lord, heed our sup-pli -

tol - lis pec - ca - ta mun - di su - sci - pe de - pre - ca - ti -
give us, for our trans-gress-ions, hear us Lord, heed our sup-pli -

8

pec - ca - ta mun - di su - sci - pe
for our trans-gress-ions, hear us Lord,

Qui tol - lis pec - ca - ta mun - di pec - ca - ta,
For - give us, for our trans-gress-ions, for our trans-

15

15

o - nem nos - tram, de - pre - ca - ti - o - nem nos - tram.
ca - tion O Lord, heed our sup - pli - ca - tion, O Lord.

o - nem nos - tram, de - pre - ca - ti - o - nem nos - tram.
ca - tion, O Lord, heed us sup - pli - ca - tion, O Lord.

8

de - pre - ca - ti - o - nem nos - tram, de - pre - ca - ti - o - nem nos - tram.
heed our sup - pli - ca - tion O - Lord, heed us sup - pli - ca - tion, O Lord.

mun - di su - sci - pe de - pre - ca - ti - o - nem nos - tram.
gress - ions, hear us Lord, heed our sup - pli - ca - tion, O Lord.

4 3 6 5 9 8 4 3
4 3 4 3

# 9. QUI SEDES
(Aria for Alto)

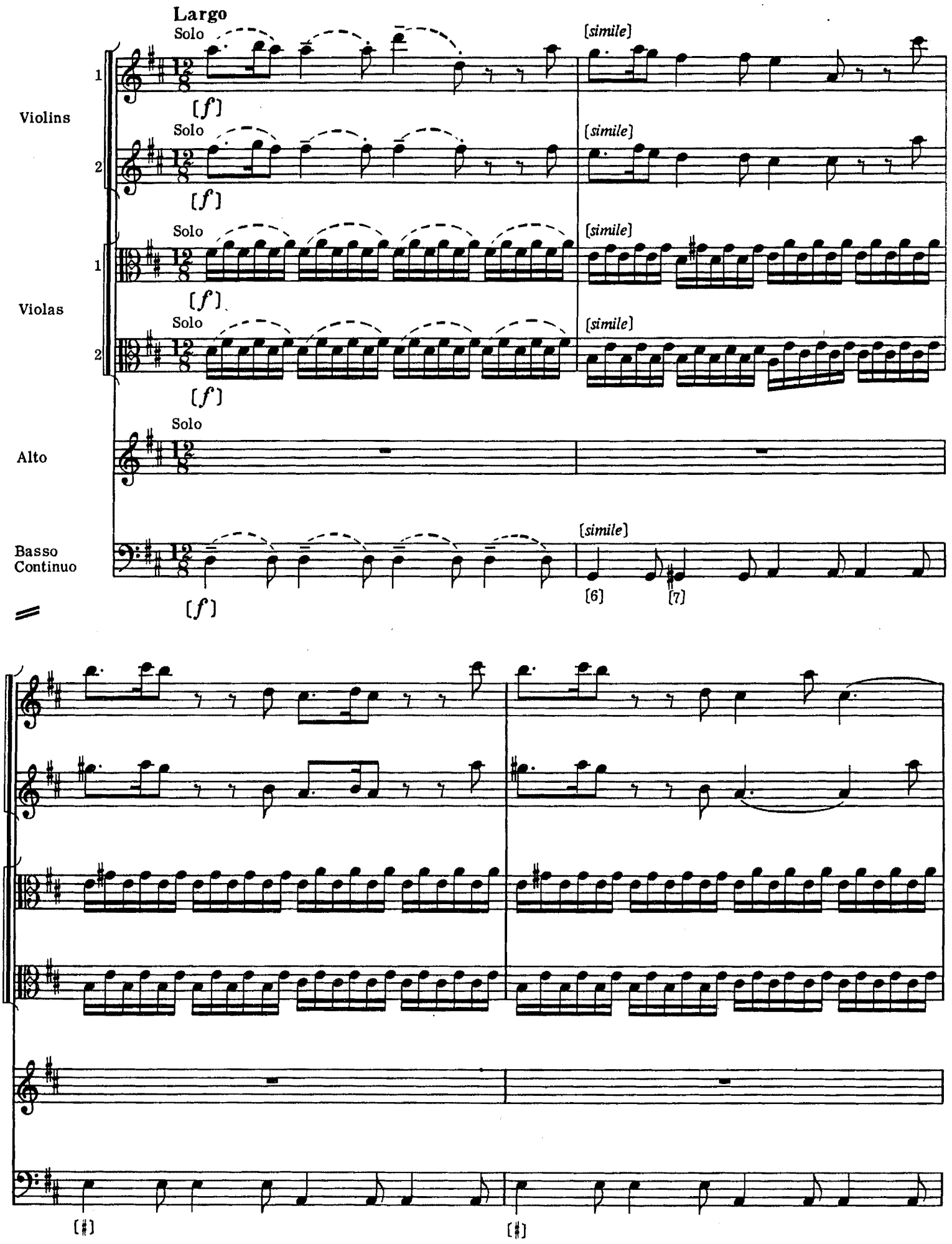

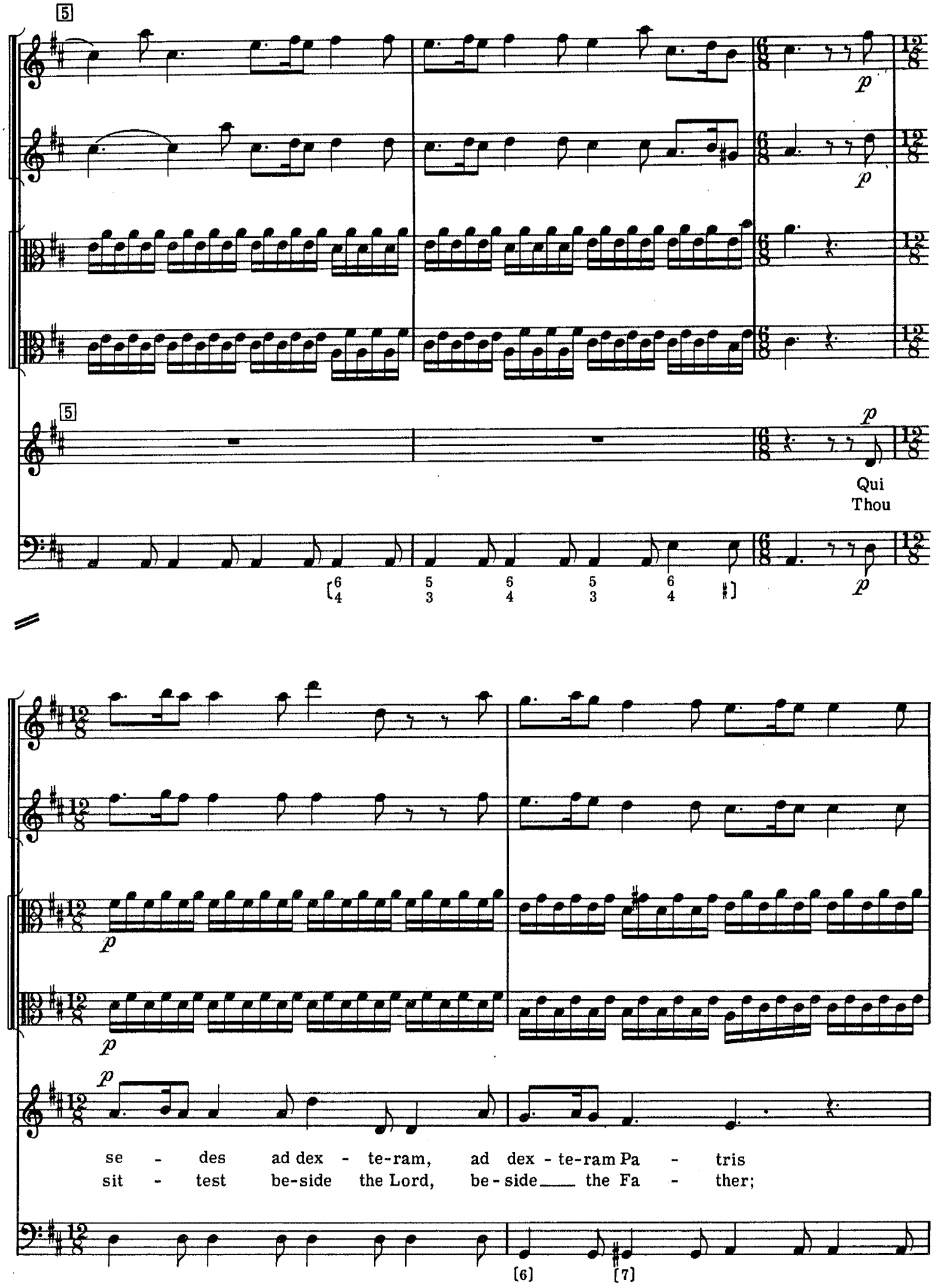
5
p
Qui
Thou
[6 5 6 5 6 ♯]
4 3 4 3 4
se - des ad dex - te-ram, ad dex - te-ram Pa - tris
sit - test be-side the Lord, be - side the Fa - ther;
[6]
[7]

10

10

mi - se - re - - - re,
grant us mer - - - cy,

[♯]

mi - se - re - re no - bis.
grant us mer - cy O - Lord.

[♯] [f]

15

*p*

*p*

*p*

*p*

15

Qui se - - des qui
Thou sit - - test, thou

[7] [♯] *p*

se - des ad dex - te-ram Pa - tris, mi - se - re - -
sit - test be-side the Fa - ther; grant us mer - -

[7] [4] [3] [♯]

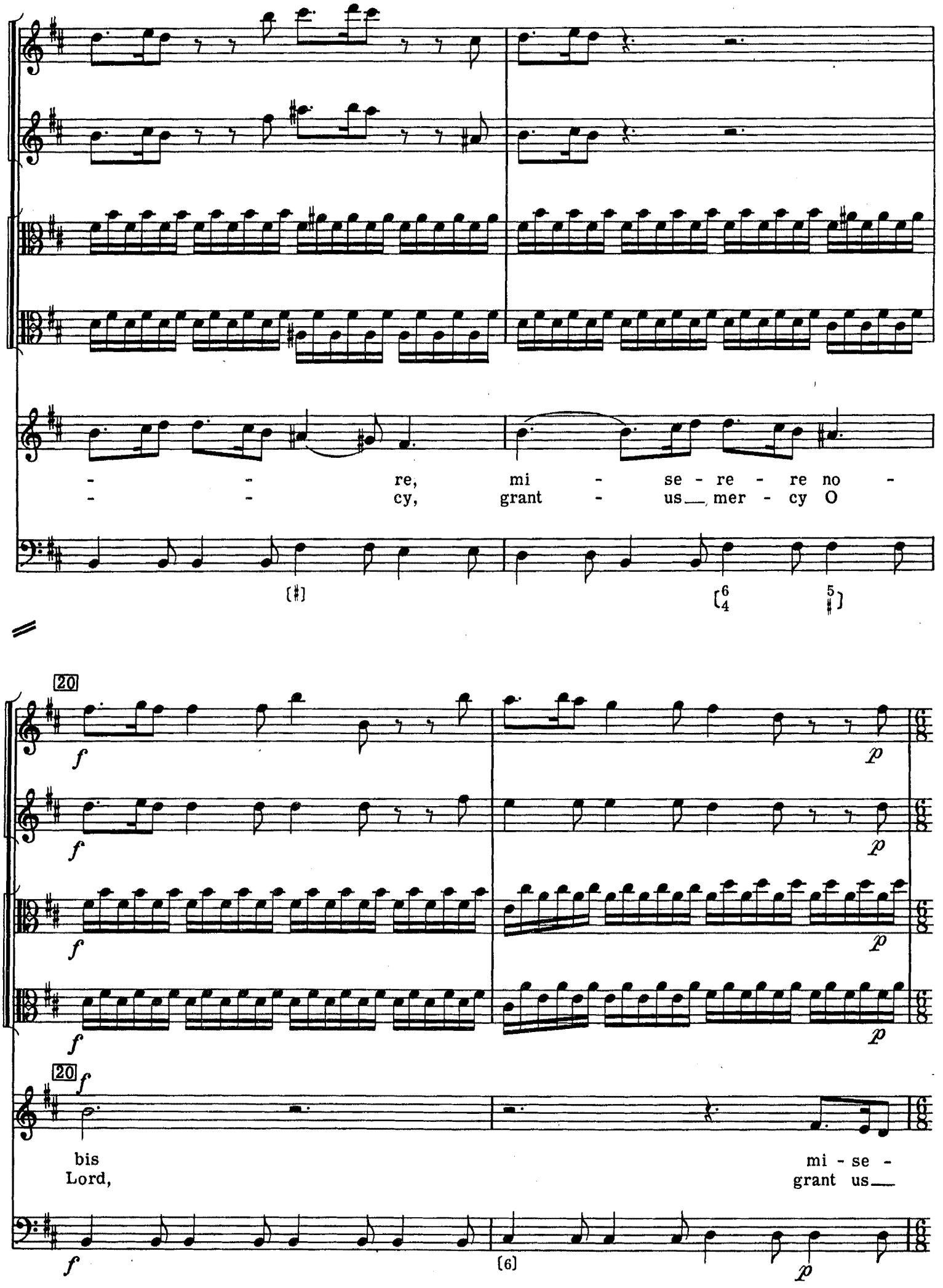
re, mi - se - re - re no -
cy, grant - us mer - cy O
20
bis
Lord,
mi - se -
grant us

re - - - re, mi - se -
mer - - - cy, grant us

$\binom{6}{4}$ $\binom{5}{3}$ $\binom{6}{4}$ $\binom{5}{3}$

25

25

re - - - - re, mi - se -
mer - - - - cy, grant us

re - - - - re, mi - se - re - re no -
mer - - - - cy, grant us mer - cy O

bis.
Lord,
mi - se - re - re, mi - se re - re no -
grant us mer - cy, grant us mer - cy O

30

*f*

*f*

*f*

*f*

30

bis.
Lord.

*f*

[6]

[7]

[7]

[♯]

[♯]

$\begin{bmatrix}6\\4\end{bmatrix}$

$\begin{bmatrix}5\\3\end{bmatrix}$

$\begin{bmatrix}6\\4\end{bmatrix}$

$\begin{bmatrix}5\\3\end{bmatrix}$

# 10. QUONIAM TU SOLUS SANCTUS

(Aria for Soprano)

Allegro

Oboes 1 2

Violins 1 2

Viola

Soprano [Solo]

Basso Continuo

[f]

[6/5]

5

[Tasto Solo]

Quo - ni-am tu so-lus san - ctus, Quo - ni-am tu so-lus Do - mi-nus, tu
Thou a-lone art Ho-ly, O Christ, Thou a-lone art Ho-ly, Lord a-bove, Thou

10

so - lus al-tis - si-mus Je - - su Chri -
on - ly art Lord most high, Christ _____ our Sa -

15

15

ste.
viour.

Quo - ni-am tu so-lus san - ctus, tu
Thou a-lone art Ho-ly, O Christ, art

20

20

so - lus Do - mi-nus, tu so - lus al-tis - si-mus Je - -
Ho - ly Lord a-bove, Thou on - ly art Lord most high, Christ

- - su Chri - ste,
our Sa - viour,

6 6 5
4 4 3♯

6 6
5 5

25

25

tu so-lus san-ctus,
Thou on-ly, Ho - ly,

tu so-lus san - ctus,
Thou on-ly Lord a-bove,

tu so-lus al - tis - si- mus
Thou on-ly art Lord most high

$\binom{6}{4}$

$\binom{5}{3}$

30

*p*

*p*

*p*

30

Je - - - - - -
Christ

*p* [Tasto Solo]

- su Chri - ste.
___ our Sa - viour.

[5/3]

35

35

[Tasto Solo]

# 11. CUM SANCTO SPIRITU
(Chorus)

Adagio

Allegro

Trumpet

[*f*]

Oboes 1 2

[*f*]

Violins 1

[*f*]

2

[*f*]

Viola

[*f*]

Adagio

[*f*]

Allegro

Soprano

Cum san - cto Spi - ri - tu, Cum san-cto
And with the Ho - ly Ghost, And with the

Alto

[*f*]

Cum san - cto Spi - ri - tu,
And with the Ho - ly Ghost,

Tenor

[*f*]

8

Cum san - cto Spi - ri - tu,
And with the Ho - ly Ghost,

Bass

[*f*]

Cum san - cto Spi - ri - tu, Cum san - cto Spi - ri - tu
And with the Ho - ly Ghost, And with the Ho - ly Ghost

Basso Continuo

[*f*]

5

Spi - ri-tu in glo-ri-a De - i Pa - tris, in glo - ri- a De - i Pa - tris, A -
Ho - ly Ghost, in glo-ry of God the Fa - ther, in glo - ry of God the Fa - ther, A -

in glo - ri - a De - i Pa - tris, De - i Pa-tris, A -
in glo - ry of God the Fa - ther, God the Fa-ther, A -

6 7 6♯

10

men. A - - men, A -
men. A - - men, A -

Cum san - cto Spi - ri - tu in glo - ri - a
And with the Ho - ly Ghost, in glo - ry of

Cum san- cto Spi - ri - tu in glo - ri-a De - i
And with the Ho - ly Ghost, in glo - ry of God the

men.
men.

men, Cum san - cto Spi - ri-tu
men, And with the Ho - ly Ghost

De - i Pa - tris, De - i Pa-tris, A - men, A - men,
God the Fa - ther, God the Fa-ther, A - men, A - men,

Pa - tris, in glo-ri - a De - i Pa - tris, A - men, A - men, A -
Fa - ther, in glo-ry of God the Fa - ther, A - men, A - men, A -

Cum san-cto
And with the

15

in glo - ri - a De - i Pa - tris, De - i Pa-tris, A -
in glo - ry of God the Fa - ther, God the Fa-ther, A -

A - men, A - men, A - men, A -
A - men, A - men, A - men, A -

Spi - ri - tu in glo - ri-a De - i Pa - tris, in glo-ri- a De - i Pa - tris, A -
Ho - ly Ghost, in glo - ry of God the Fa - ther, in glo-ry of God the Fa - ther, A -

3 4 6
2 5

20

men.
men.

men.
men.

men.
men.

men.
men.

20

25

25

8

Cum san-cto Spi - ri-
And with the Ho - ry

A -
A -

30

30

A - men, A - - - -
A - men, A - - - -

Cum san-cto Spi - ri - tu in glo-ri-a De- i Pa - tris, in glo - ri-a De - i Pa - tris,
And with the Ho - ly Ghost in glo-ry of God the Fa - ther, in glo - ry of God the Fa - ther,

tu in glo - ri - a De - i Pa - tris, De- i Pa-tris,
Ghost in glo - ry of God the Fa - ther, God the Fa-ther,

men.
men.

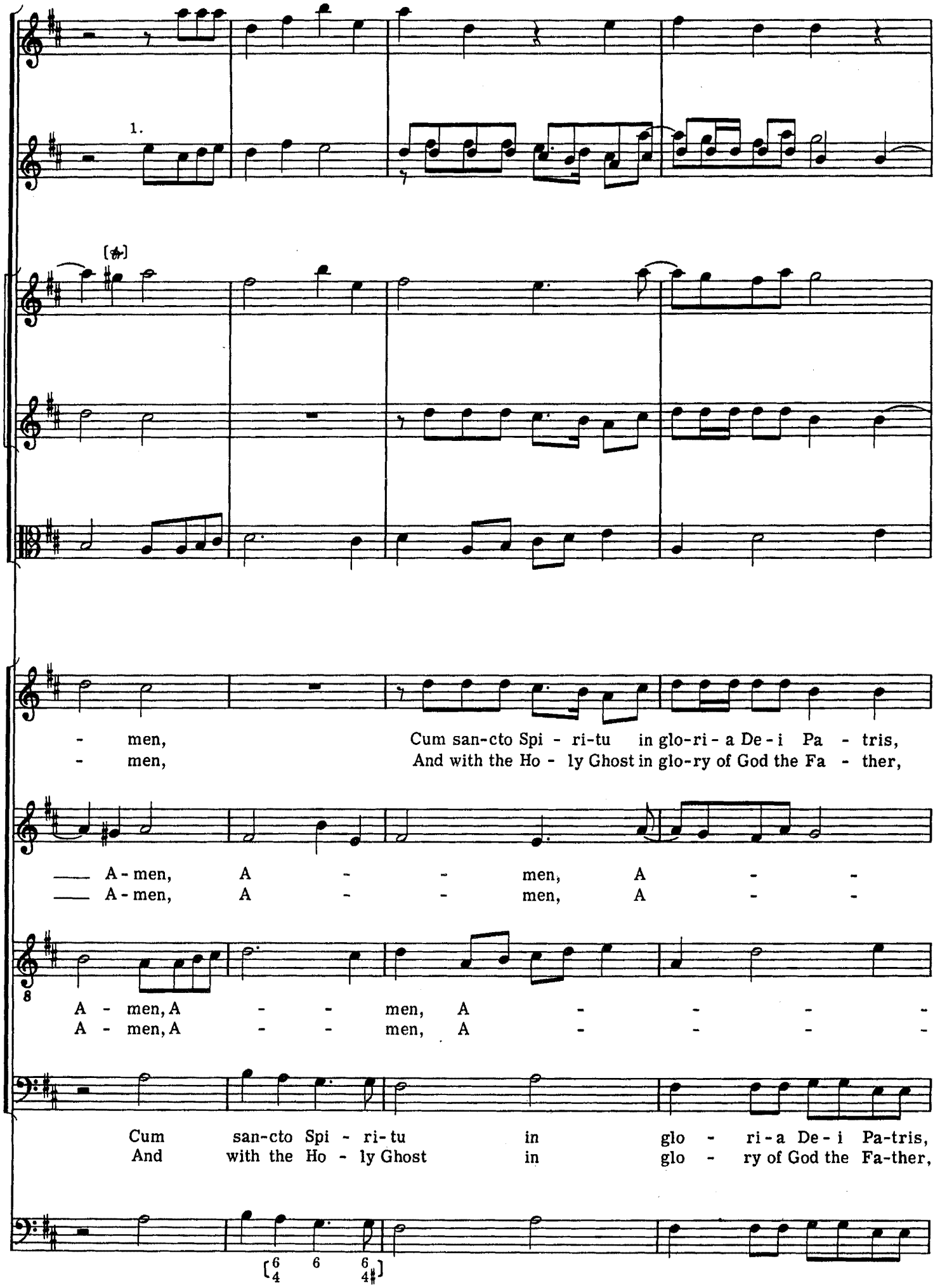
1.
- men, Cum san-cto Spi - ri-tu in glo-ri - a De - i Pa - tris,
- men, And with the Ho - ly Ghost in glo-ry of God the Fa - ther,
A - men, A - - men, A - -
A - men, A - - men, A - -
A - men, A - - men, A - - - -
A - men, A - - men, A - - - -
Cum san-cto Spi - ri - tu in glo - ri - a De - i Pa-tris,
And with the Ho - ly Ghost in glo - ry of God the Fa-ther,

35

35

A - men, A - men, Cum san - cto Spi - ri -
A - men, A - men, And with the Ho - ly

- men, Cum san- cto Spi - ri - tu in glo - ri - a De - i Pa - tris,
- men, And with the Ho - ly Ghost in glo - ry of God the Fa - ther,

A - men, A - men. A - - men,
A - men, A - men. A - - men,

A - men Cum san-cto Spi - ri-tu in glo-ri - a De - i Pa-tris, A -
A - men And with the Ho - ry Ghost in glo-ry of God the Fa-ther, A -

4 3♯

40

40

tu in glo - ri - a De - i Pa - tris, A - men, A - -
Ghost in glo - ry of God the Fa - ther, A - men, A - -

A - - men, A - men, A -
A - - men, A - men, A -

A - men, A - men, A - men,
A - men, A - men, A - men,

men, Cum san-cto Spi - ri-tu in glo-ri - a De - i Pa - tris, A - -
men, And with the Ho - ry Ghost in glo-ry of God the Fa - ther, A - -

7 6♯

45

45

- men, A - - men, A - men.
- men, Á - - men, A - men.

- men, A - men, A - men, A - men.
- men, A - men, A - men, A - men.

A - men, A - men, A - men, A - men.
A - men, A - men, A - men, A - men.

- men, A - - men, A - men.
- men, A - - men, A - men.

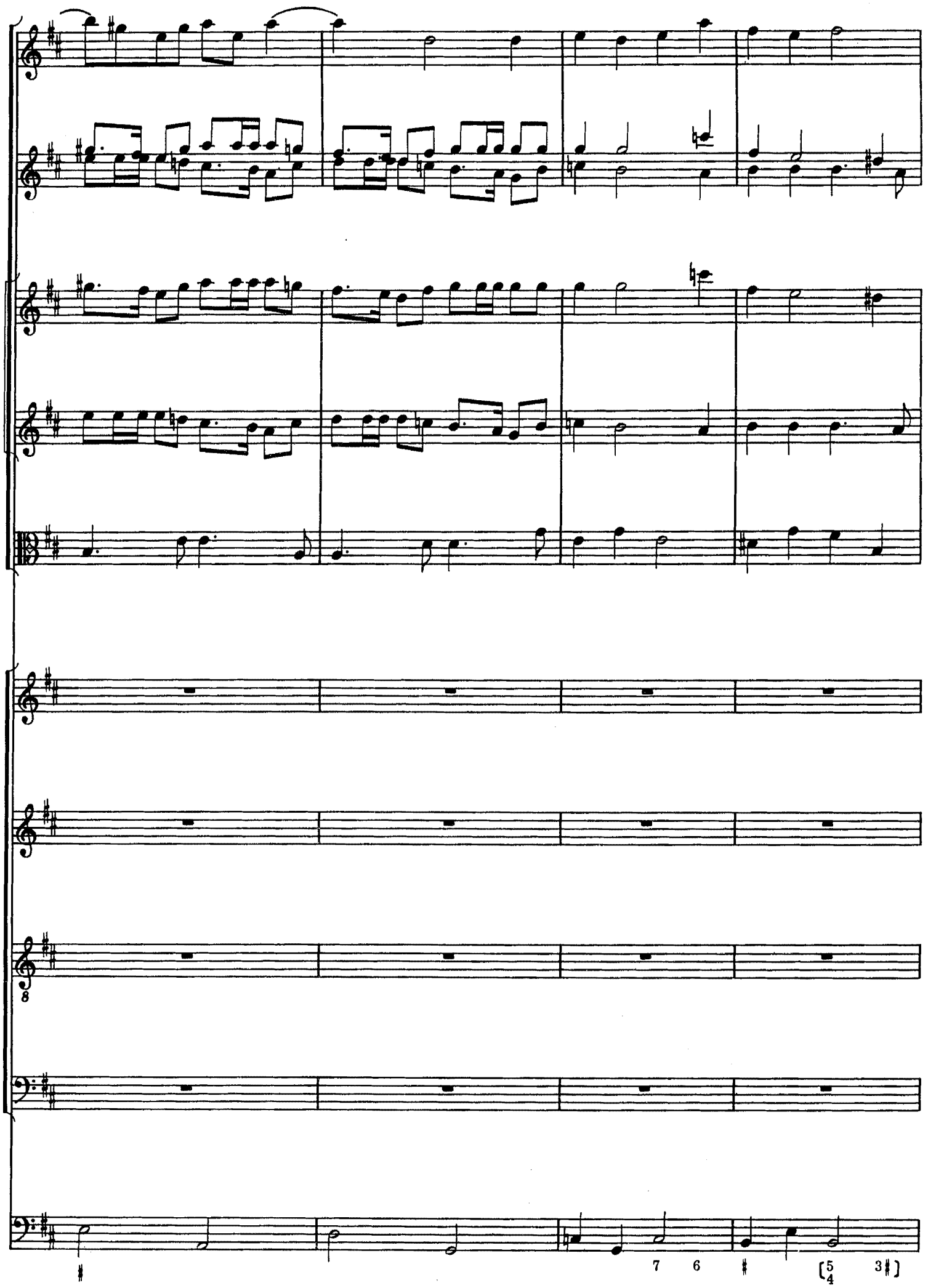
8
7 6
[5 4 3♯]

50

50

Cum san-cto Spi - ri tu - in glo - ri - a De - i Pa - tris, A - men, A -
And with the Ho - ly Ghost in glo - ry of God the Fa - ther, A - men, A -

Cum san-cto Spi - ri-tu in glo-ri - a De - i Pa-tris, A - men,
And with the Ho - ry Ghost in glo-ry of God the Fa-ther, A - men,

A - men, A - men, A - men, A -
A - men, A - men, A - men, A -

A - men, A - men, A - men, A -
A - men, A - men, A - men, A -

4 3

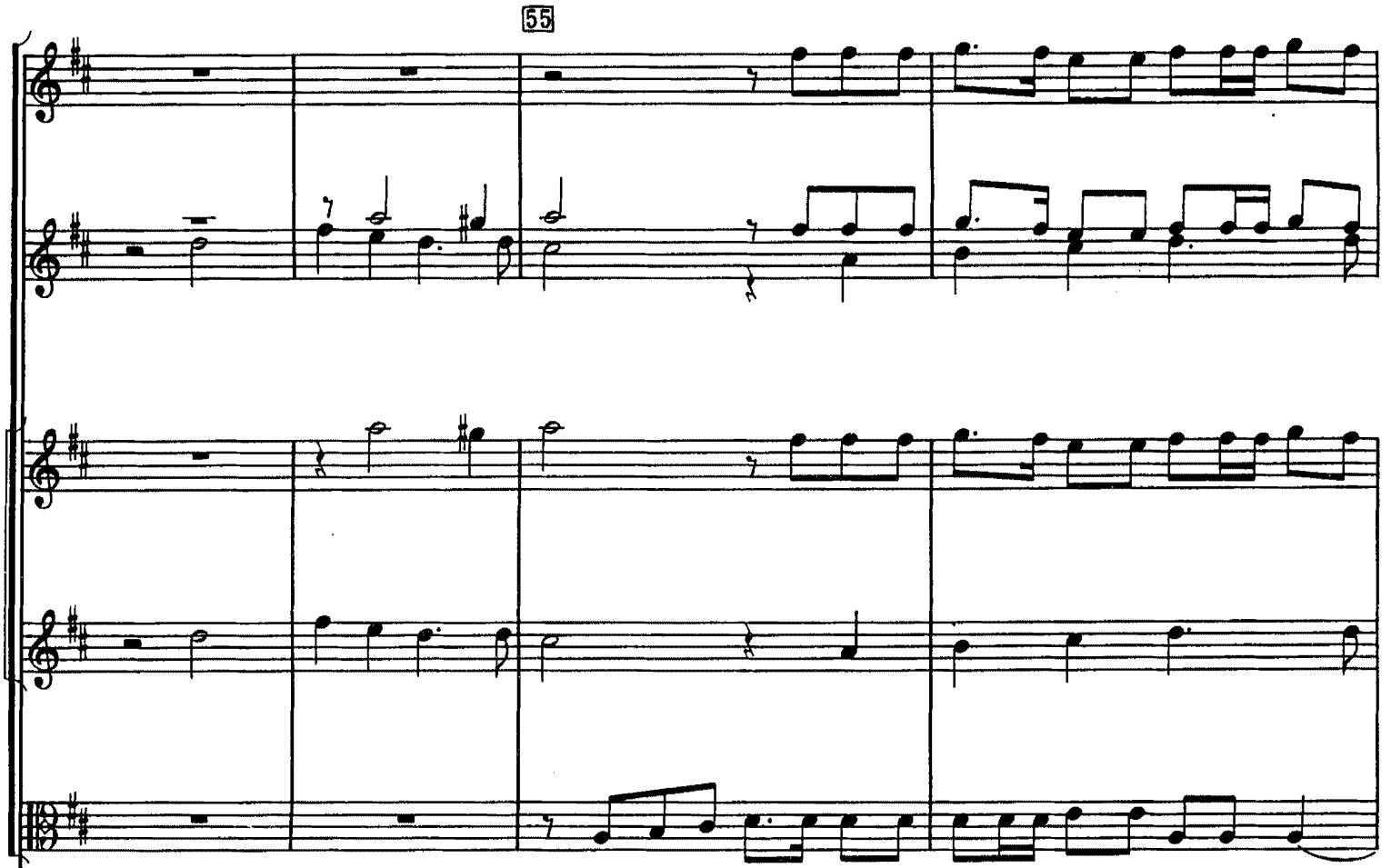
55

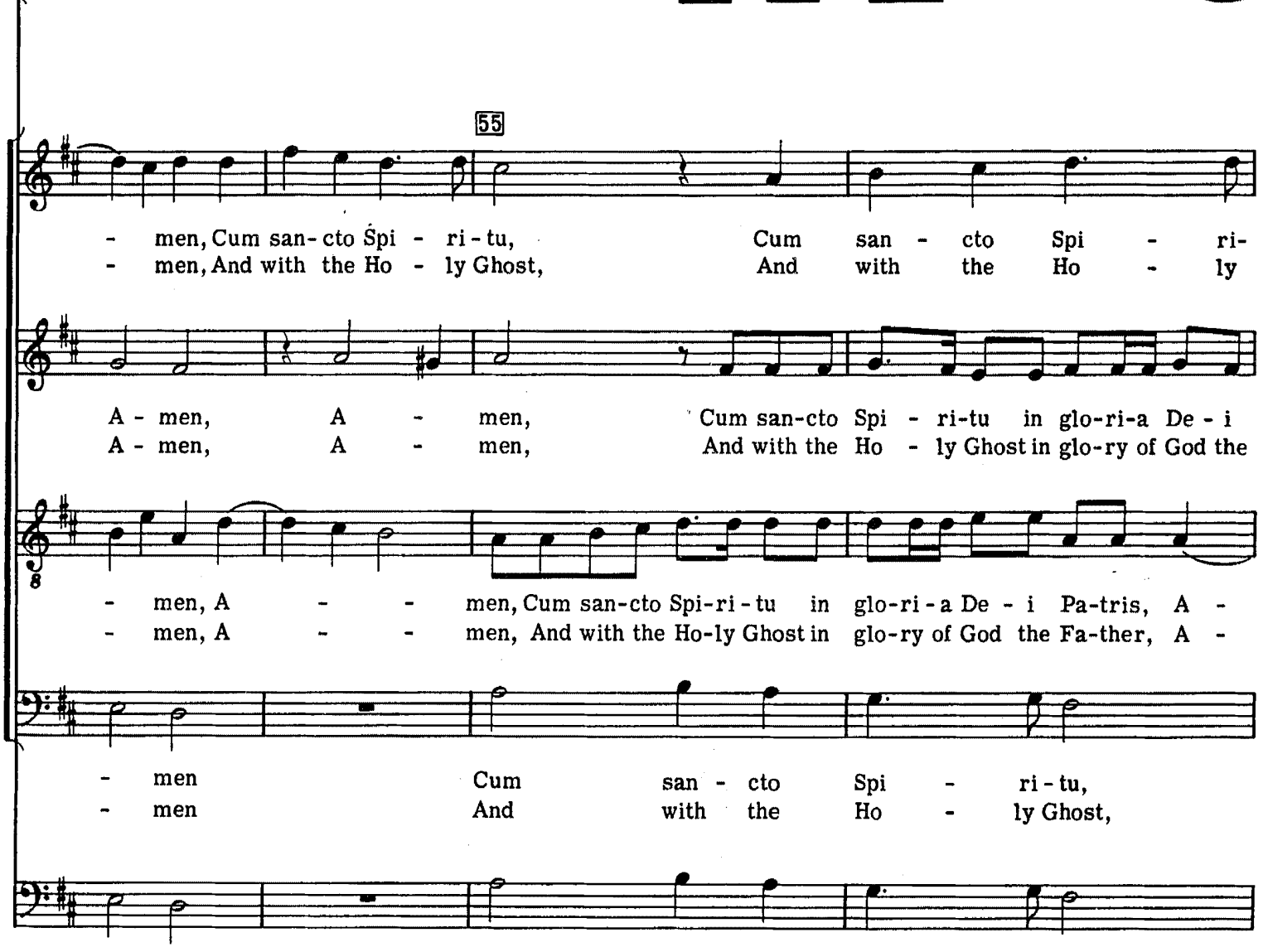
55
- men, Cum san- cto Spi - ri - tu, Cum san - cto Spi - ri-
- men, And with the Ho - ly Ghost, And with the Ho - ly
A - men, A - men, Cum san-cto Spi - ri-tu in glo-ri-a De - i
A - men, A - men, And with the Ho - ly Ghost in glo-ry of God the
8
- men, A - - men, Cum san-cto Spi-ri - tu in glo-ri - a De - i Pa-tris, A -
- men, A - - men, And with the Ho-ly Ghost in glo-ry of God the Fa-ther, A -
- men Cum san - cto Spi - ri - tu,
- men And with the Ho - ly Ghost,

tu in glo - ri - a De - i Pa - tris, De - i Pa - tris,
Ghost in glo - ry of God the Fa - ther, God the Fa - ther,

Pa-tris, A - men, A - men, A -
Fa-ther, A - men, A - men, A -

- men, A - men, A - men, A -
- men, A - men, A - men, A -

Cum san-cto Spi - ri - tu in glo - ri-a De - i Pa - tris in glo - ri-a De - i Pa - tris,
And with the Ho - ly Ghost in glo - ry of God the Fa - ther in glo - ry of God the Fa - ther,

60

60

A - men, A - men, A - men, A - men, A - men,
A - men, A - men, A - men, A - men, A - men,

men, A - - men, A - men, A - men,
men, A - - men, A - men, A - men,

men, A - - men, A - men,
men, A - - men, A - men,

A - men, A - - men, A - men, A - men,
A - men, A - - men, A - men, A - men,

4 3 4 3♯ 4 3♯

65

65

A -
A -

A - - - -
A - - - -

8

A - - - -
A - - - -

A - - - -
A - - - -

[5 4 3♯]  5♮  4  6 5 3  9  8  4  3♯  7  6

men, Cum san - cto Spi - ri-tu, Cum san - cto
men, And with the Ho - ry Ghost, And with the

men, A - - - - -
men, A - - - - -

men, A - men, A -
men, A - men, A -

men, Cum san - cto Spi - ri-tu, Cum san - cto Spi - ri-tu,
men, And with the Ho - ly Ghost, And with the Ho - ly Ghost,

70

70

Spi - ri-tu,
Ho - ly Ghost,

- - - men, A -
- - - men, A -

men,
men,

A -
A -

Cum san-cto Spi - ri-tu in glo - ri-a De - i Pa-tris, A - men,
And with the Ho - ly Ghost in glo - ry of God the Fa-ther, A - men,

4 [3 2 6]

75

Cum san - cto Spi - ri - tu in glo - ri - a
And with the Ho - ly Ghost in glo - ry of

men, Cum san - cto Spi - ri-tu - in glo - ri - a De - i
men, And with the Ho - ly Ghost in glo - ry of God the

men, A - men, Cum san - cto Spi - ri-tu in glo - ri - a De - i
men, A - men, And with the Ho - ly Ghost in glo - ry of God the

Cum san - cto Spi - ri-tu in glo - ri - a De - i
And with the Ho - ly Ghost in glo - ry of God the

A - men.

De - i Pa - tris, De - i Pa-tris, A - men A - men.
God the Fa - ther, God the Fa-ther, A - men A - men.

Pa - tris, in glo - ri - a De - i Pa - tris, A - men, A - men.
Fa - ther, in glo - ly of God the Fa - ther, A - men, A - men.

Pa - tris, in glo - ri - a De - i Pa - tris, A - men, A - men.
Fa - ther, in glo - ry of God the Fa - ther, A - men, A - men.

Pa - tris, in glo - ri - a De - i Pa - tris, A - men, A - men.
Fa - ther, in glo - ry of God the Fa - ther, A - men, A - men.