

To Nicolas Medtner

# 4th CONCERTO FOR PIANO

Op. 40

S. RACHMANINOFF

VIOLONCELLO

Allegro vivace (alla breve)

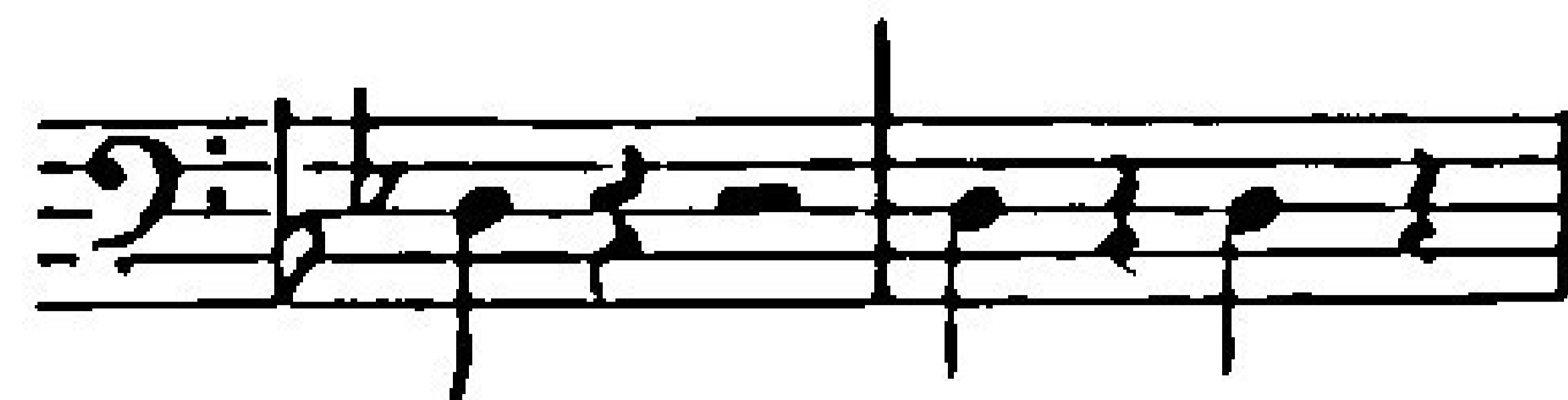

7 *div. arco* *unls pizz*  
*sf = pp* *p* *p*

8 *arco* *div.*  
*mf* *p cresc* *sf* *p < f*

9 *unls* *rit.*  
*p = pp*

Moderato (4/4) 10 *pp* *2 Cella I. II Palt* *Celli Altri pp*

11 *P dolce* *pp* *unls pp* *pp*

*pizz.* *Colla parte* *Allegro assai* *arco* *pp*

12 *mf* *p* *dim*

*div.* *unls pizz* *pp* *poco accel* *cresc.*

Violoncello

13

Allegro 2

ff f pizz

arco T<sup>o</sup> come 1<sup>o</sup> (alla breve)

mf dim p pp

14

mf dim p pp

15

p pizz. poco cresc p cresc mf arco

a Tempo menomosso

dim p dim 2 div. pp div. Trem. e poco a poco accel. pp

16

pp pp pp pp div.

17

pp pp pp sempre acceler. pp

24 *pizz*  
 1 2  
*f* *dim*

25 *pp* *dolce* *arco*  
 3 3 3

26 *pp* *dim* *pp* *T<sup>o</sup> come 1<sup>o</sup>*

*pp*

27 *pp*

28 *pizz* *poco sforzando*

29 *p* *arco* *f* *Cantabile*

30 *mf* *dim* *pp* *tranquillo* *pizz* *p*

31 *p*

32 *pp* *rit*

*arco* *Allergo vivace* *pp* *cresc*

Violoncello

II

**33** misterioso

Largo

3 1 1 div.

pp

pizz

pp

**34** cantabile

arco

mf

unis.

molto espressivo

2 1 1 dolce

div.

pp dolce

**35**

**36** L'istesso Tempo Agitato

con sord

dim.

mf unis

4 con sord

dim

pp

div. f > p

tremolo

dim.

mf

pp

f > p

unis

**37** pizz

f > p f > p p > p ff > p

p

**38** come 1°

div.

pp

senza sord

pp

arco poco pesante

1  
pizz  
arco  
pp

arco  
unis  
39  
p  
Cantabile  
poco cresc

p  
f  
p  
dim

40  
pp  
pizz  
dim  
arco

pizz

III

Allegro vivace  
arco  
pizz  
ff  
f  
p  
poco cresc

dim  
p

41  
arco  
pp  
42

pp  
leggiero

Violoncello

43

44

45

46

47

48

49

50

Violoncello

Violoncello

60

61

62

63

64

65

65

66

66

67

68

68

68

68

Violoncello

*pizz.* **69** *f*

**70** *p* *cresc.* **71** *L'istesso tempo (♩ = ♩)* *arco* *p*

*cresc.* **72** *ff* *tremolo* *dim.* *p*

*ff* *ppoco marcato* **73** *2* *1* *3* *3*

*mf* **74** *2* *divisi pizz.* **75**

*mf* *uniz.* *dim. p* **76** *arco* *pizz.* *p*

**77** *1* *2* *mf* *ff* *2*

**78** *mf* **79** *4*

