

SONATA

op. XXXVII/2

Joseph Bodin de Boismortier

(1682-1765)

1

Allegro

Flauto traverso
o Oboe o Violino

Viola da gamba
o Fagotto
o Violoncello

Basso continuo

19

6 5 7 6 5 x4 6 6 5 7 5

25

5 # 9 6 # 6 7 6 6 x6 7

32

7 (6) x6 5 7 # # 6 6 5 #

39

b6 #7 6 6 6 5 7 # 6 5 7 #

45

49

54

59

6 7 # 6 7 6 # 7 (6) # (7) 6 7 6

66

9 7 # 9 7 # 6 5 # 6 7 6 7 #

73

7 5 4 3 # 9 8 7 6 6 7 5 (6/4/3) 6 6 7 #

Adagio

3

Allegro

28

f

6 5 7 6 5 7

34

(6) 9 8 (6) 9 8 (6) 7 6 5 5 5

41

6 5 5 5 9 6 $\times 6$ 7 5

48

5 # $\times 6$ 6 6 2 5

f

(4/3)

54

9 7 6 x4 3 (4 #) 5 9 (6 4 2) 5 9 6 6 5 7 9 8 7

62

9 8 7 7 6 # 6 7 6 7 6 7 5 # 5

70

5 6 7 6 # 6 6 x4 5 # 6 x6 (4 3) 6 4 5 (#) (6 5) # (7)

77

9 # 7 7 # 5 5 6 4 7 # p 9 # 7 7 # 5 5 6 4 7 #

SONATA

op. XXXVII/2

Joseph Bodin de Boismortier
(1682-1765)

Flauto traverso
o Oboe o Violino

1

Allegro

6

13

22

32

38

45

51

58

66

74

2

Adagio

3

Allegro

24

p *f*

29

33

38

44

50

60

67

73

79

p

Viola da gamba
o Fagotto
o Violoncello

SONATA

op. XXXVII/2

Joseph Bodin de Boismortier

(1682-1765)

1

Allegro

6

11

17

25

32

39

46

52

59

66

74

Viola da gamba o Fagotto o Violoncello

Adagio

2

3

Allegro

1

24 *p*

28 *f*

32

38 (w) (+)

44 (w) 3

53

58 (+) 1

65 (+)

71

77 *p*

SONATA

op. XXXVII/2

Joseph Bodin de Boismortier

(1682-1765)

Basso

1

Allegro

10

20

29

38

47

55

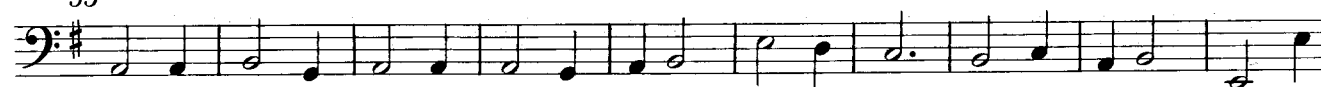

65

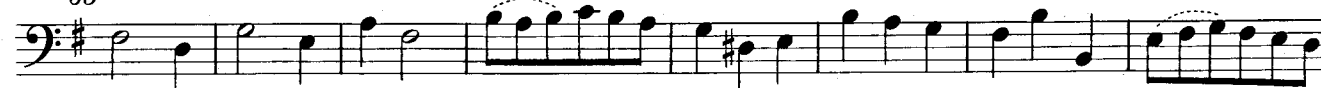

73

2

Adagio

3

Allegro
