

G. ROSSINI  
**SINFONIA**  
NELL'OPERA "MAOMETTO II.,,"

OBOE I.

Andante sostenuto

OBOE I

OBOE I

*Tutta forza*

(Fig.I.) *pp*

*pp* *cresc.*

*stacc.* *cresc.* *ff*

*f*

SOLO *p*

*f*

*f*

OBOE I

G. ROSSINI  
**SINFONIA**  
NELL'OPERA "MAOMETTO II.,,

OBOE II.

Andante sostenuto

OBOE II

C

OBOE II

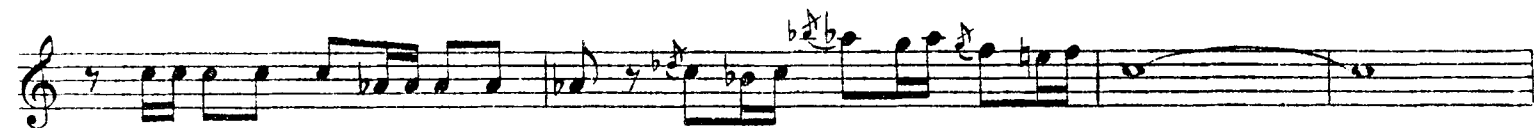

OBOE II

