2 Sheet Music Edition
B 2172

*For Paul Kochanski*

# Waltz Poem

(No. 2)

LEOPOLD GODOWSKY

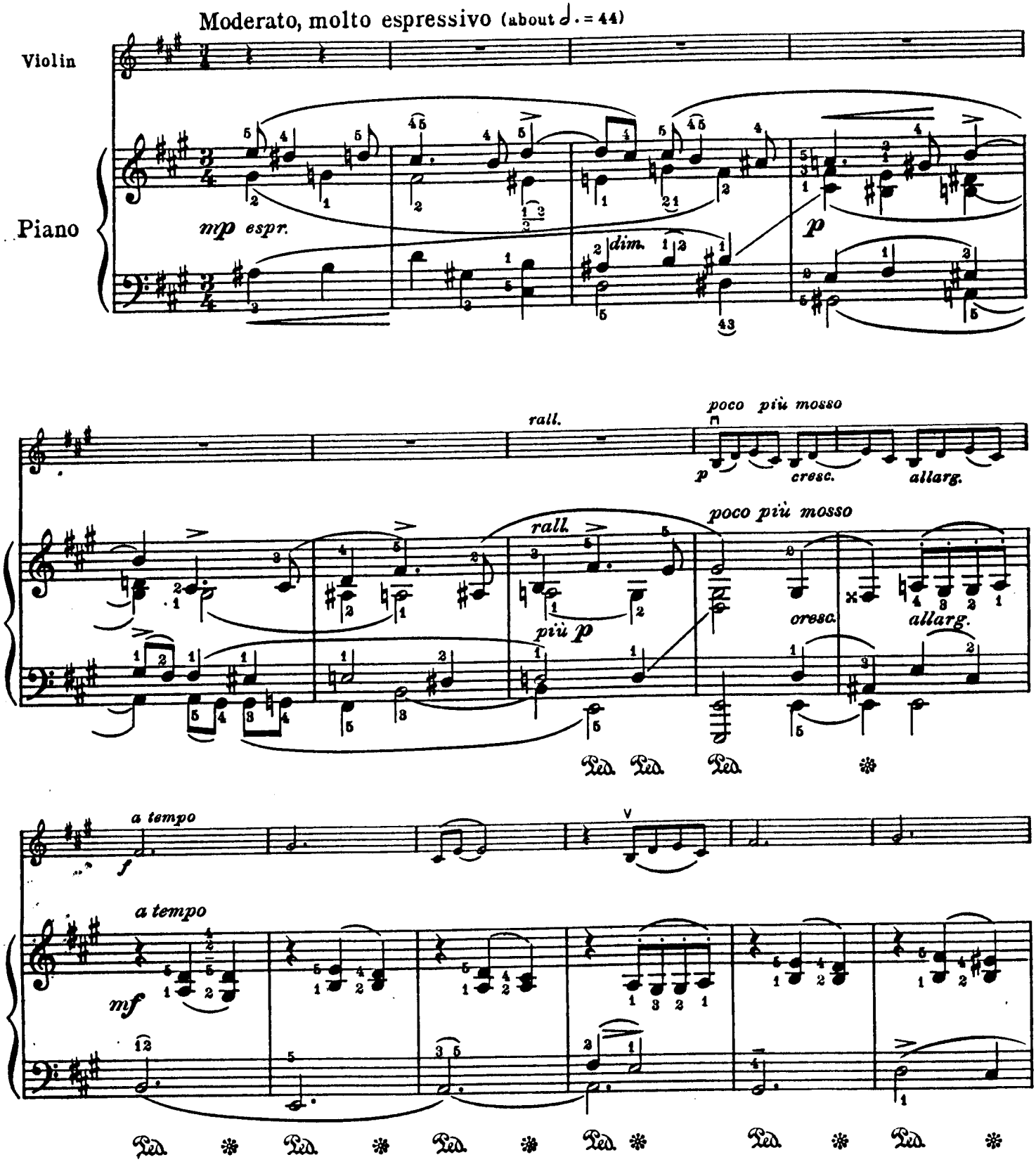


*Copyright MCMXXIX by Carl Fischer Inc., New York*
International Copyright Secured

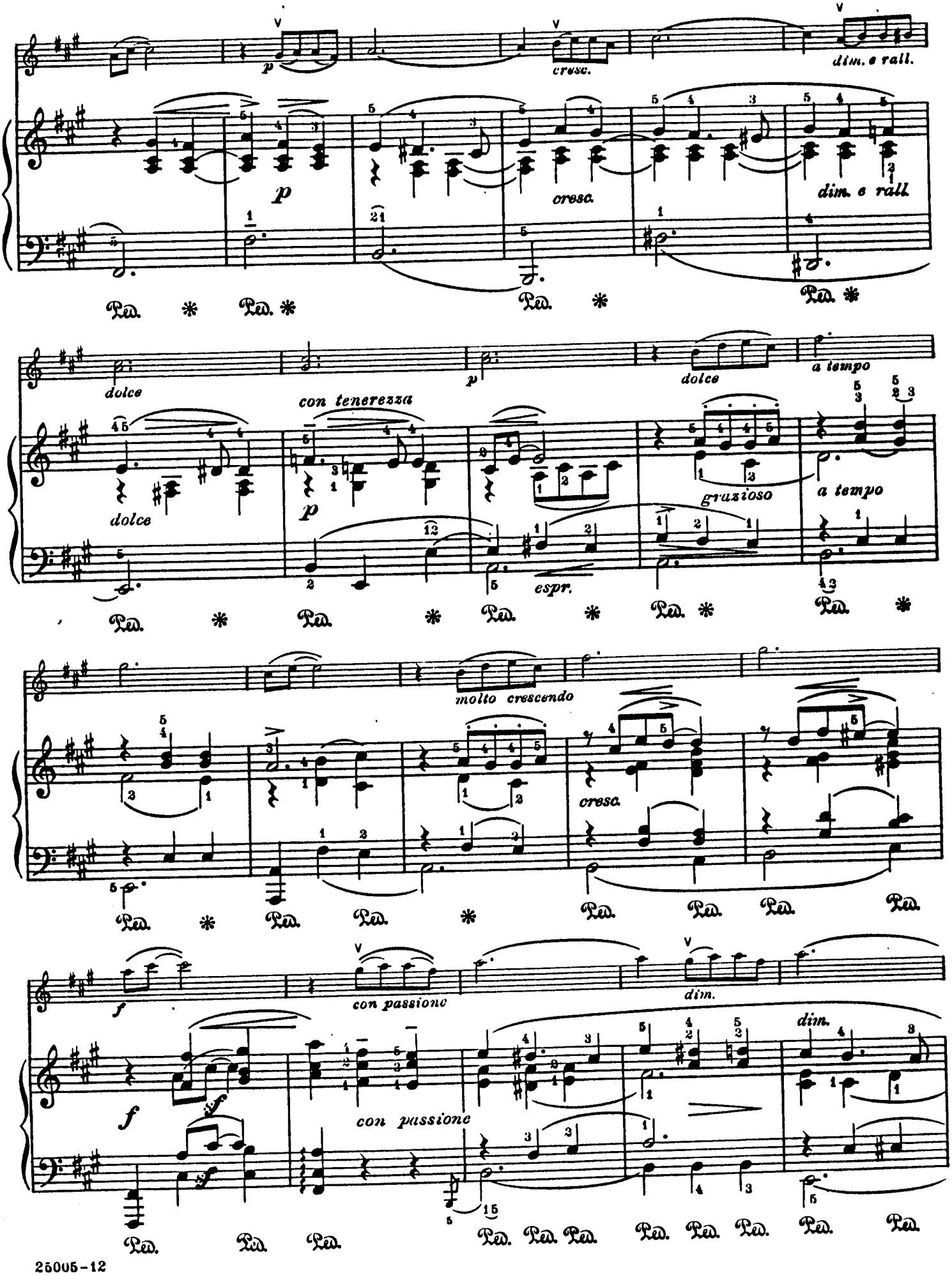
p
cresc.
dim. e rall.
p
cresc.
dim. e rall
Ped. * Ped. * Ped. * Ped. *
dolce
p
dolce
a tempo
con tenerezza
dolce
p
grazioso
a tempo
espr.
Ped. * Ped. * Ped. * Ped. * Ped. *
molto crescendo
cresc.
Ped. * Ped. Ped. * Ped. Ped. Ped. Ped.
f
con passione
dim.
f
con passione
dim.
Ped. Ped. Ped. Ped. Ped. Ped. Ped. Ped. Ped. Ped. Ped.

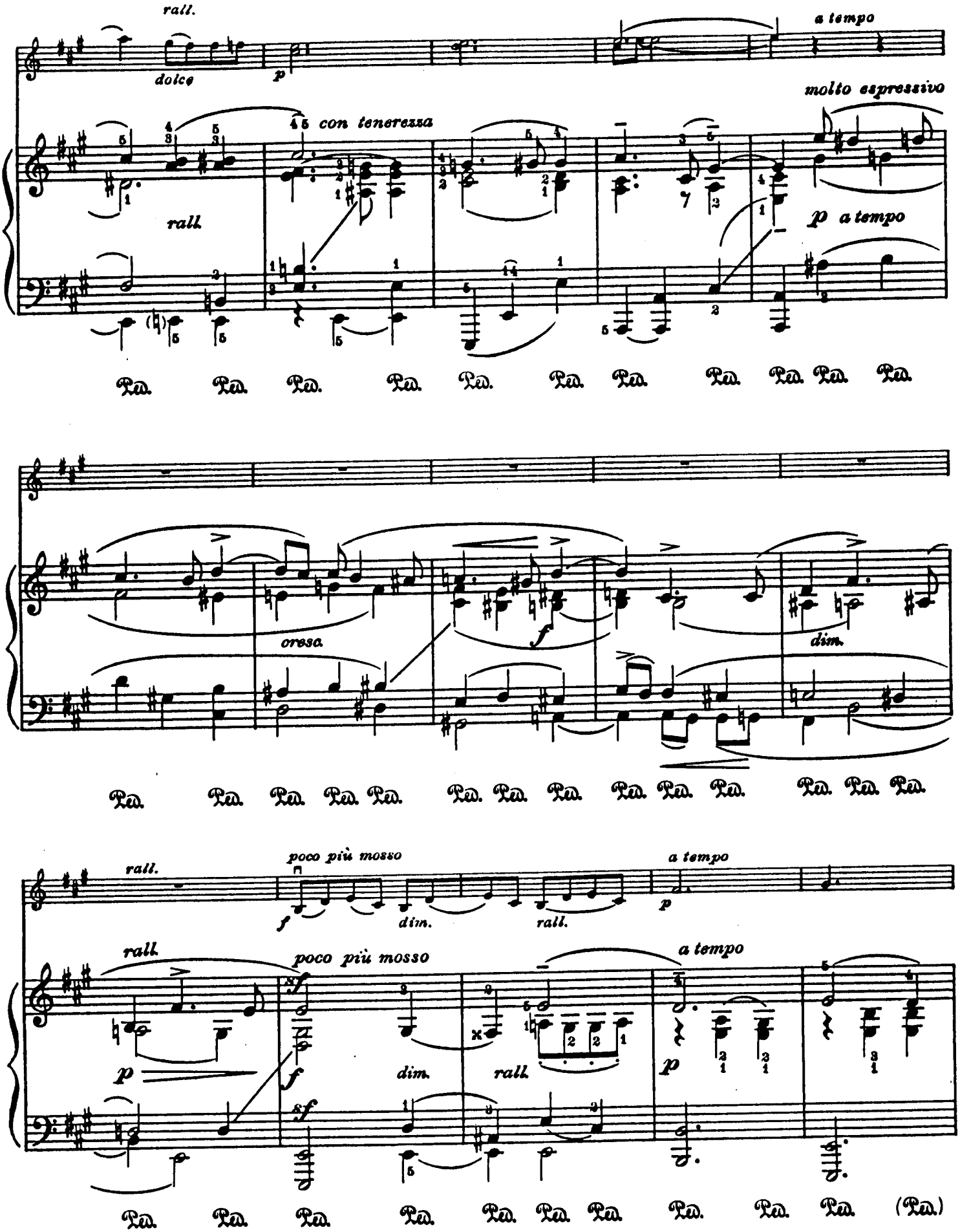
rall.
dolce
p
a tempo
molto espressivo
con tenerezza
rall.
p a tempo
cresc.
f
dim.
rall.
poco più mosso
f
dim.
rall.
a tempo
p
rall.
poco più mosso
a tempo
p
f
dim.
rall.
p
sf
sf

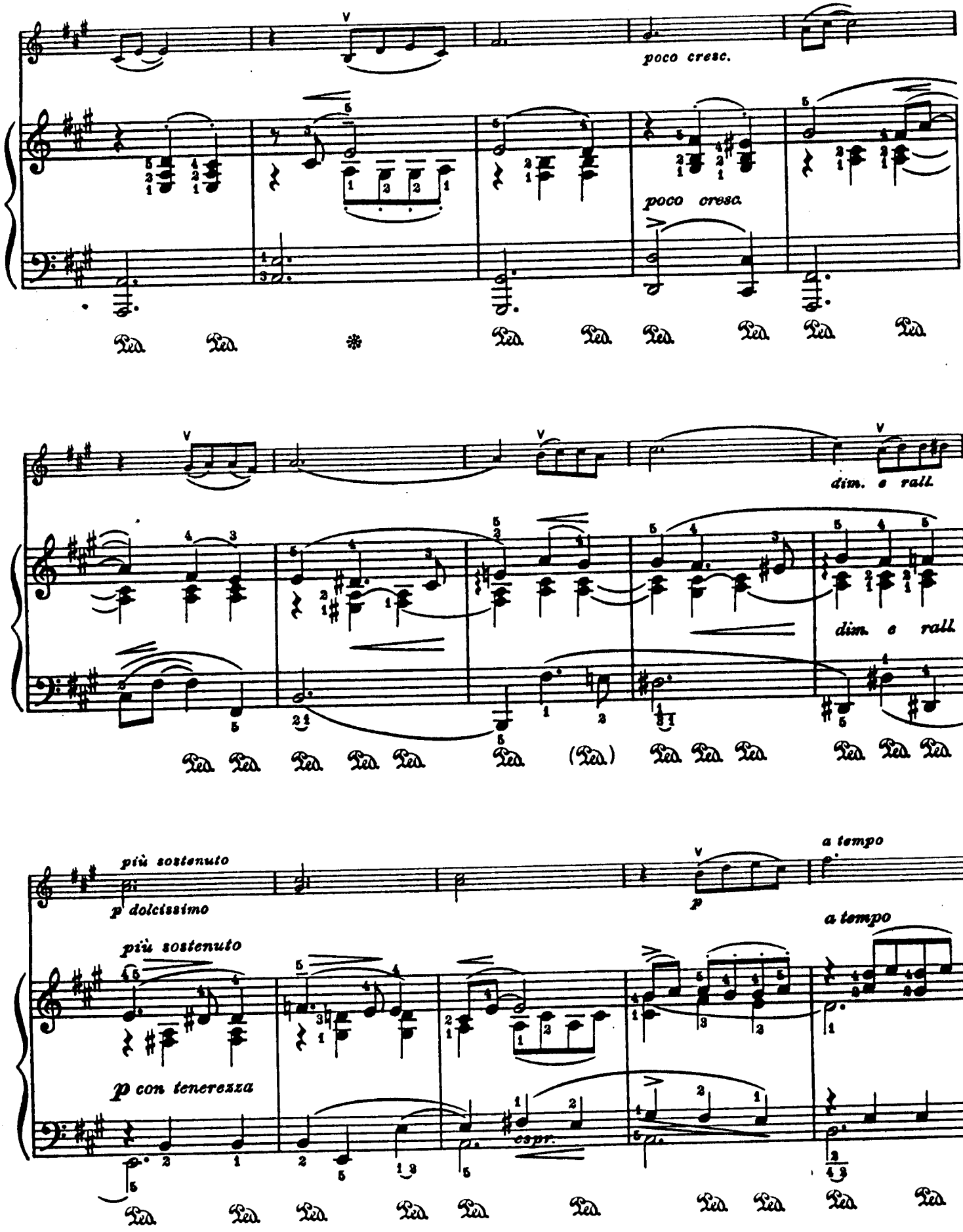
poco cresc.
poco cresc.
dim. e rall.
dim. e rall.
più sostenuto
p dolcissimo
più sostenuto
p con tenerezza
espr.
a tempo
p
a tempo

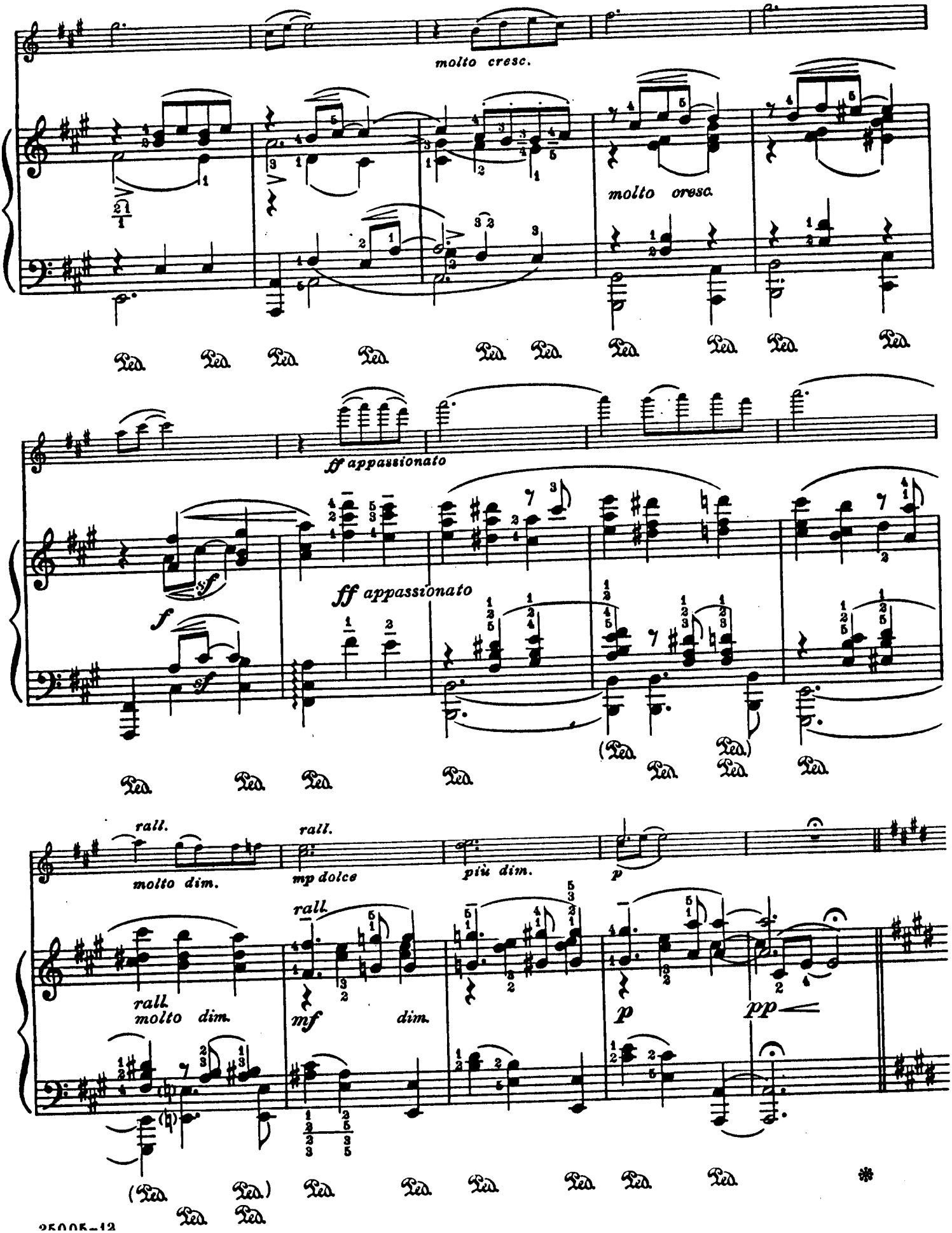
molto cresc.
molto cresc.
ff appassionato
sf
f
sf
ff appassionato
rall.
molto dim.
rall.
mp dolce
più dim.
p
rall.
rall.
molto dim.
mf
dim.
p
pp
Ped.

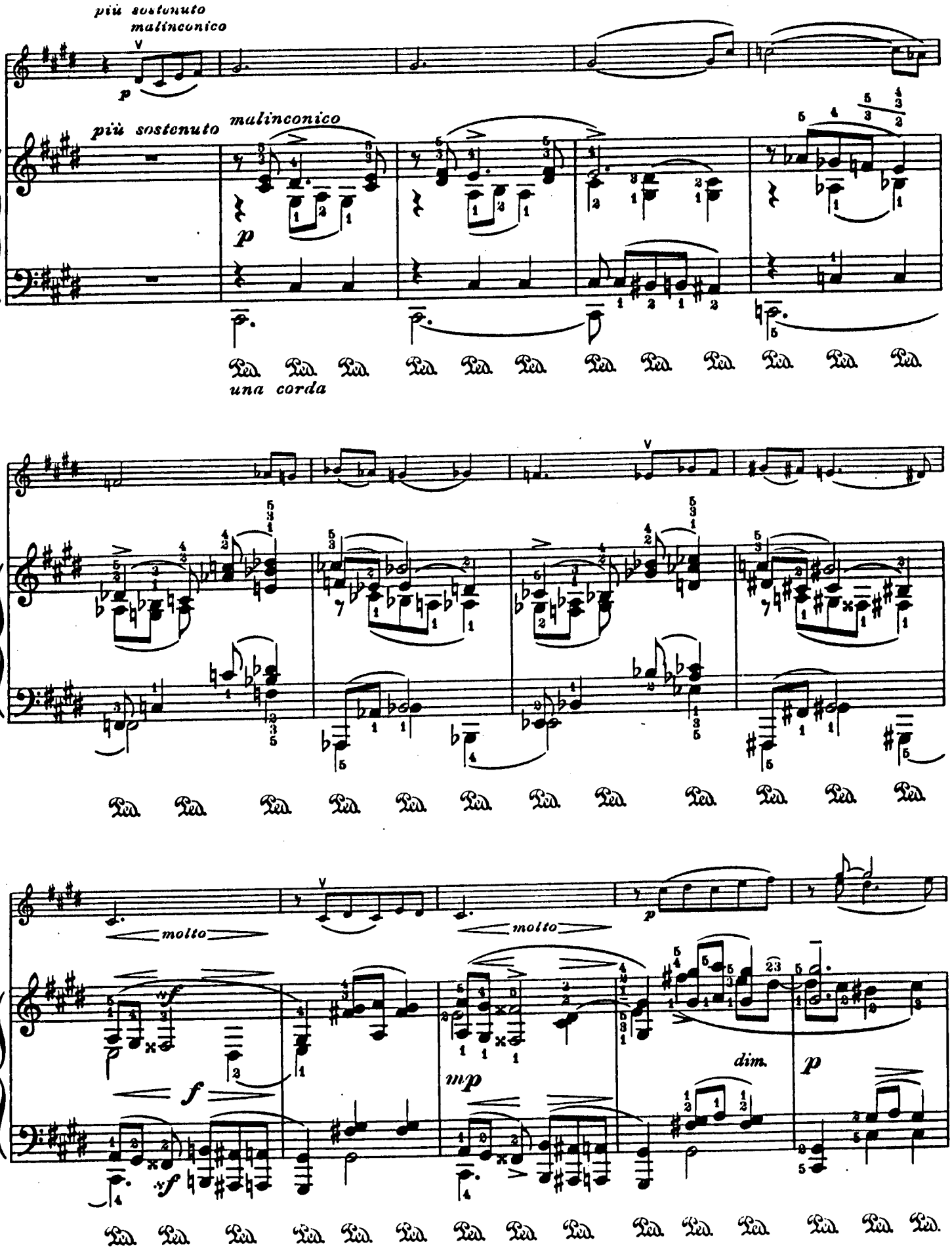
più sostenuto
malinconico
più sostenuto
malinconico
una corda
molto
molto
dim.

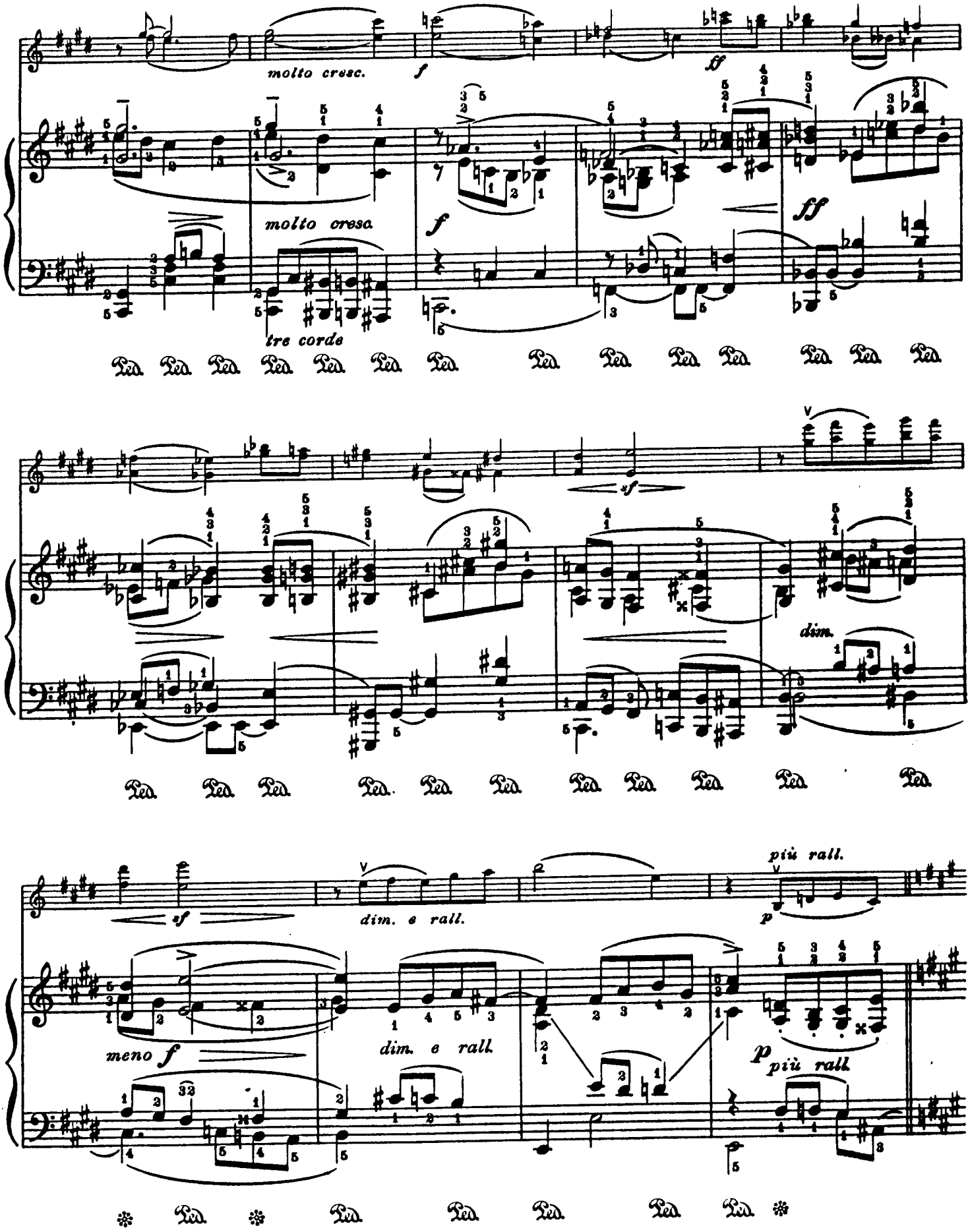
molto cresc.
f
ff
molto cresc.
f
ff
tre corde
sf
dim.
sf
dim. e rall.
più rall.
p
meno f
dim. e rall.
p più rall.

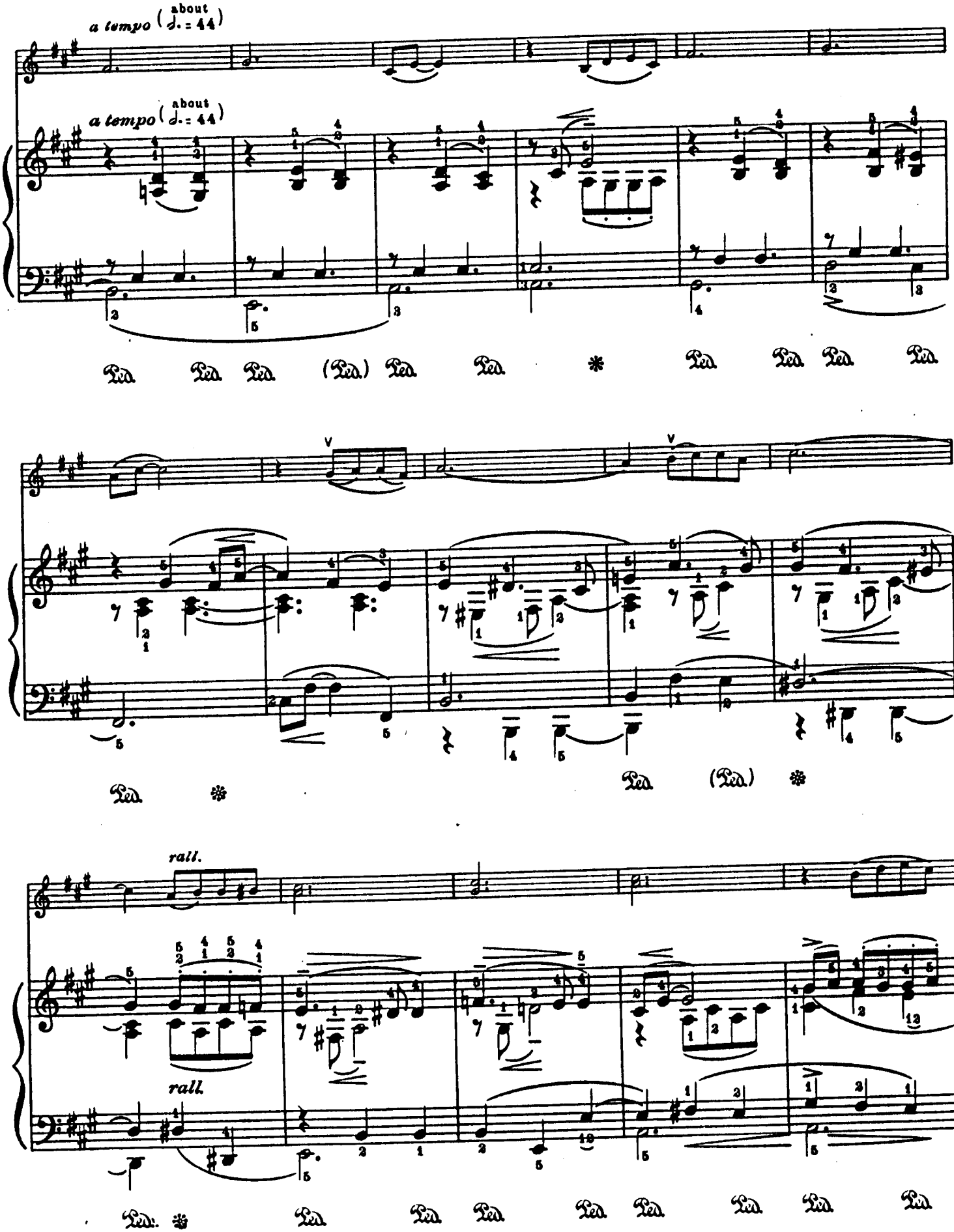
a tempo (about ♩. = 44)
a tempo (about ♩. = 44)
Ped. Ped. Ped. (Ped.) Ped. Ped. * Ped. Ped. Ped. Ped.
V
V
Ped. * Ped. (Ped.) *
rall.
rall.
Ped. * Ped. Ped. Ped. Ped. Ped. Ped. Ped. Ped.

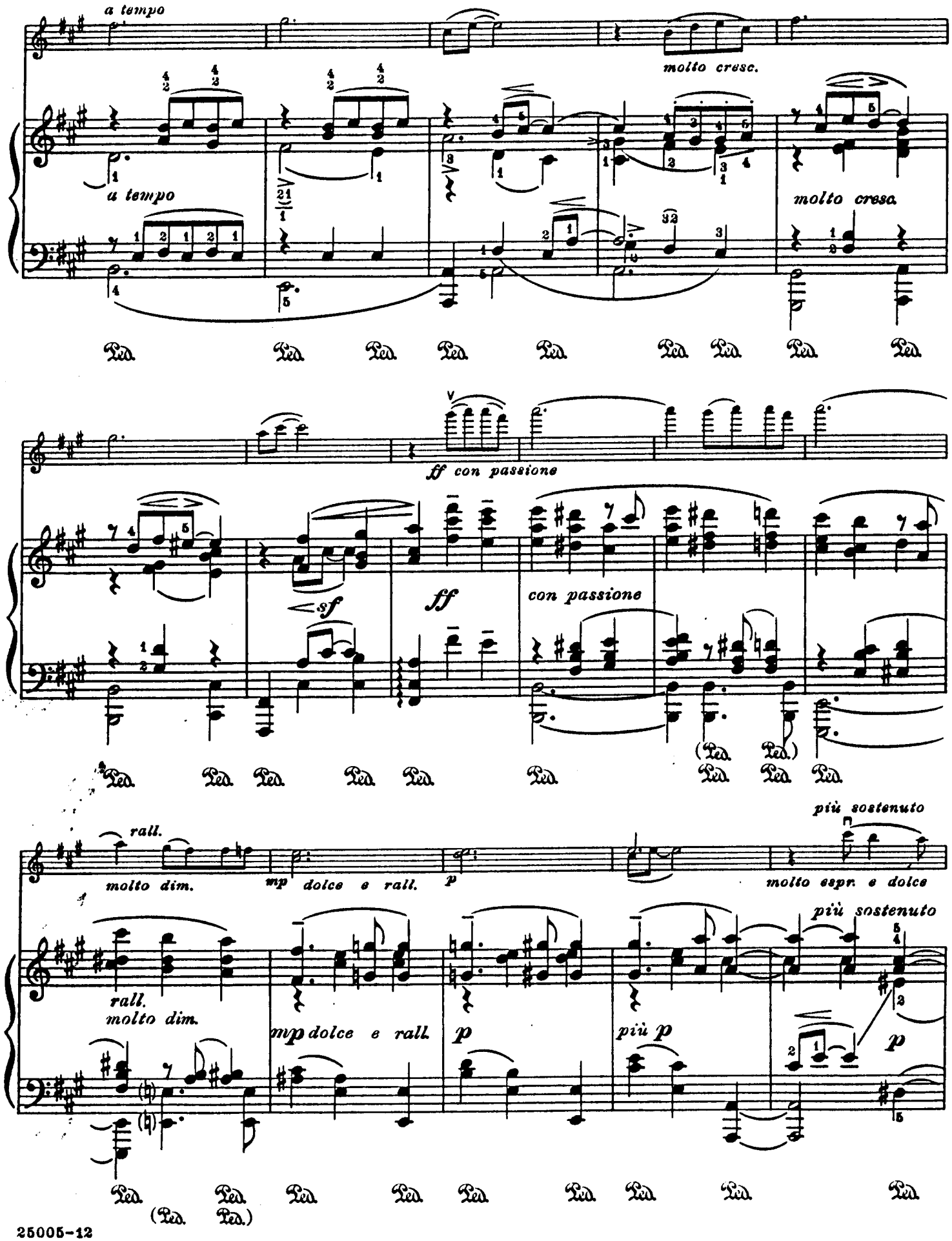
a tempo
molto cresc.
a tempo
molto cresc.
ff con passione
sf
ff
con passione
rall.
molto dim.
mp dolce e rall.
p
più sostenuto
molto espr. e dolce
più sostenuto
rall.
molto dim.
mp dolce e rall.
p
più p
p

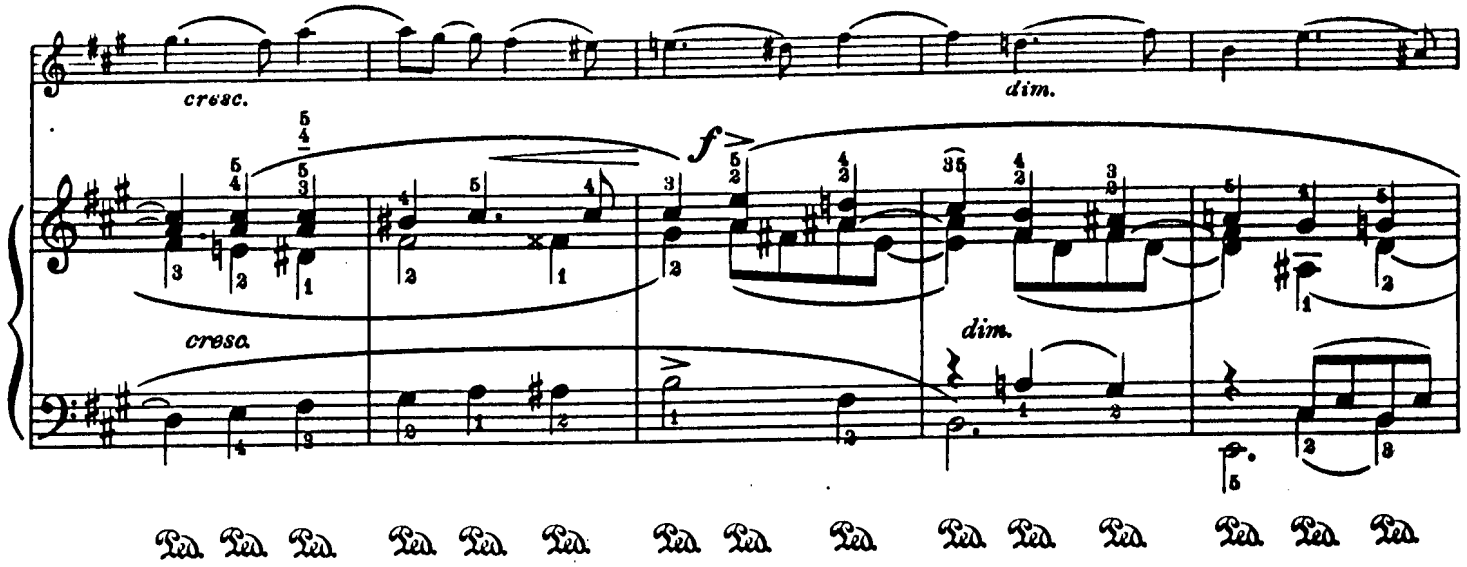


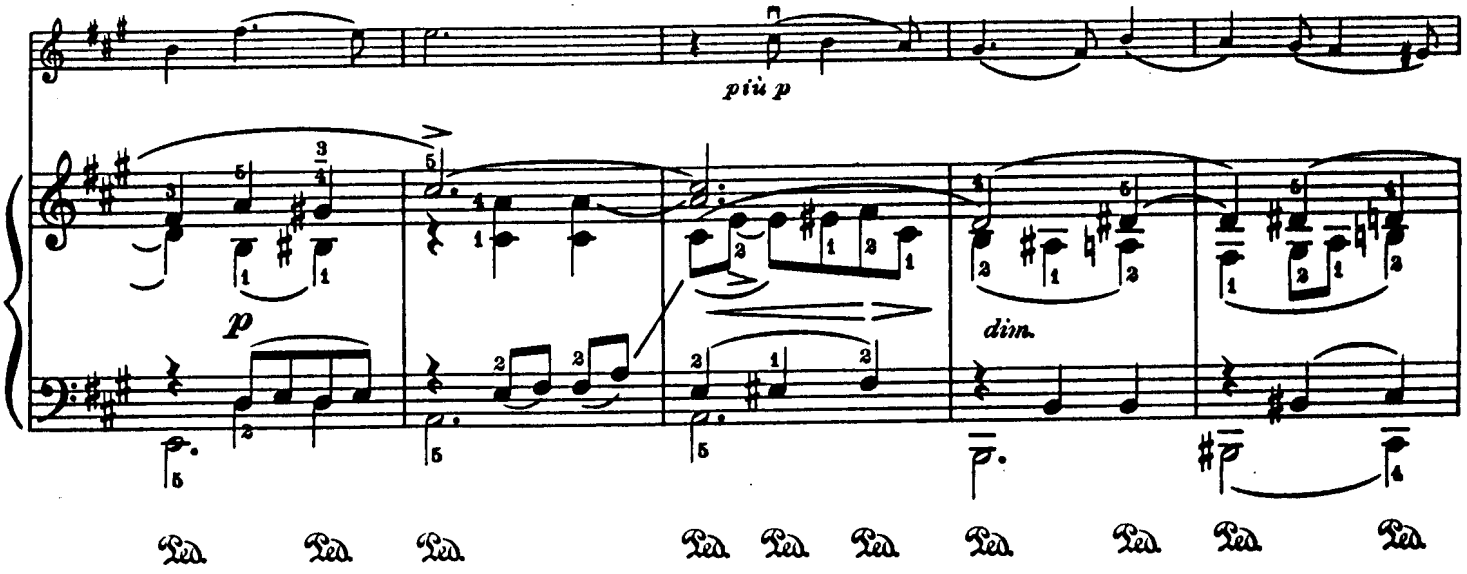


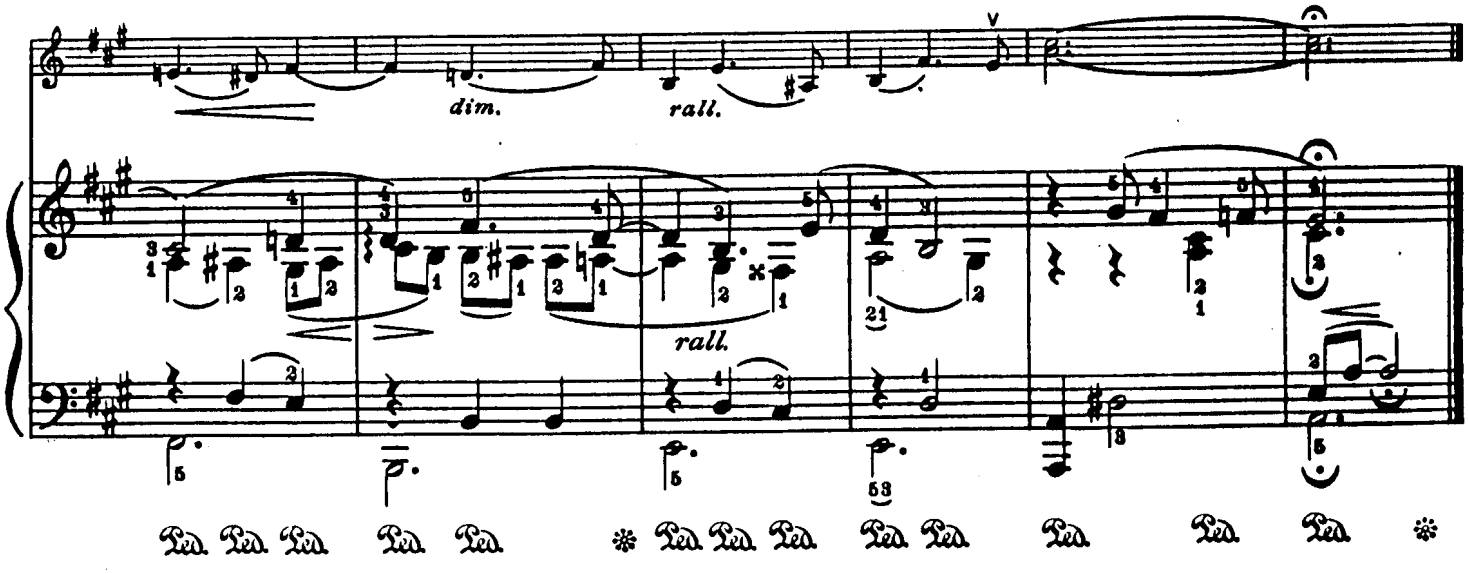




New York City, November 13th, 1928.

*For Paul Kochanski*

# Waltz Poem
(No. 2)

## Violin

Phrased and fingered
by LEO GODOWSKY, Jr.

LEOPOLD GODOWSKY

Moderato molto espressivo (about ♩.=44)

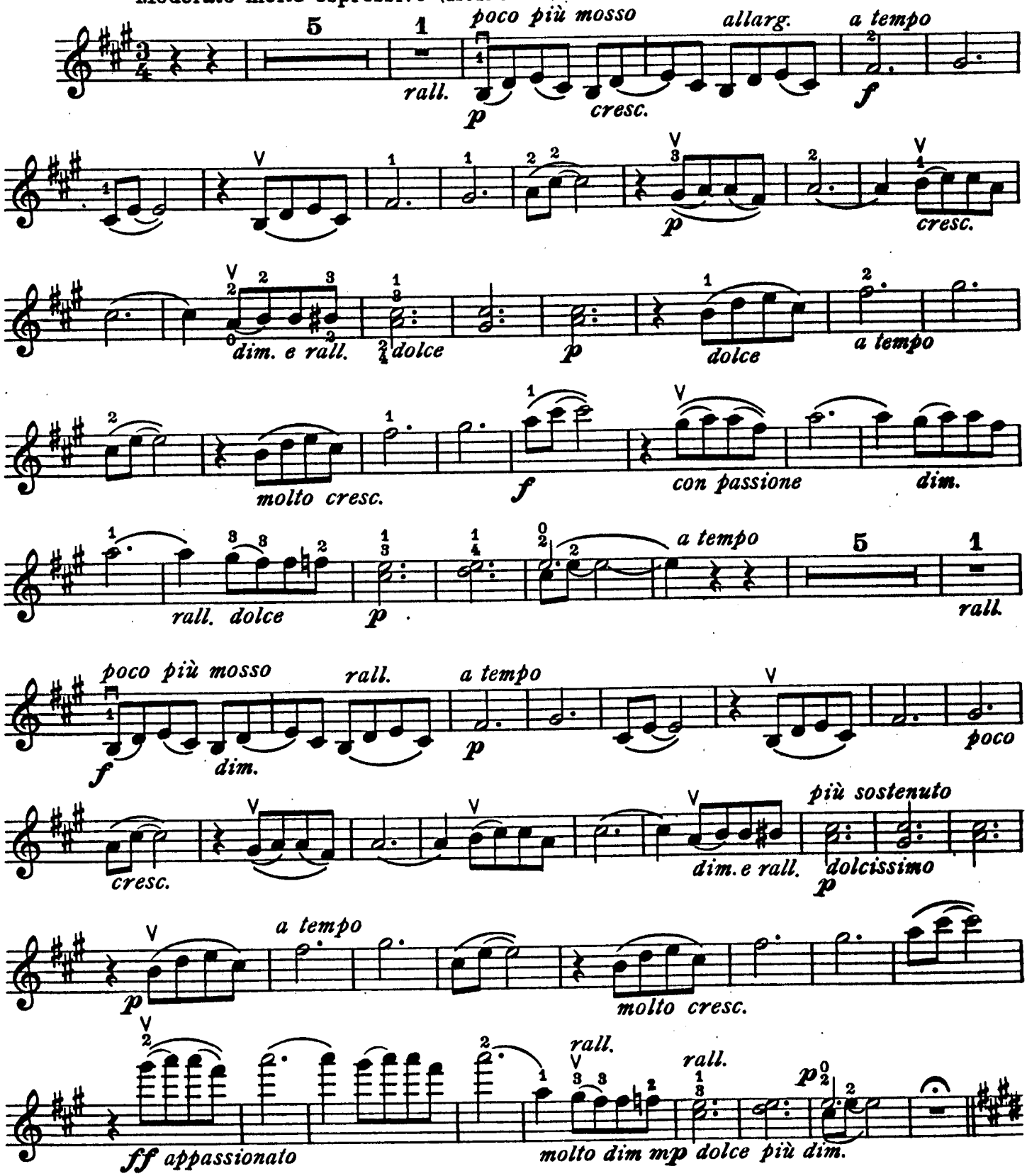


*Copyright MCMXXIX by Carl Fischer Inc., New York*
International Copyright Secured

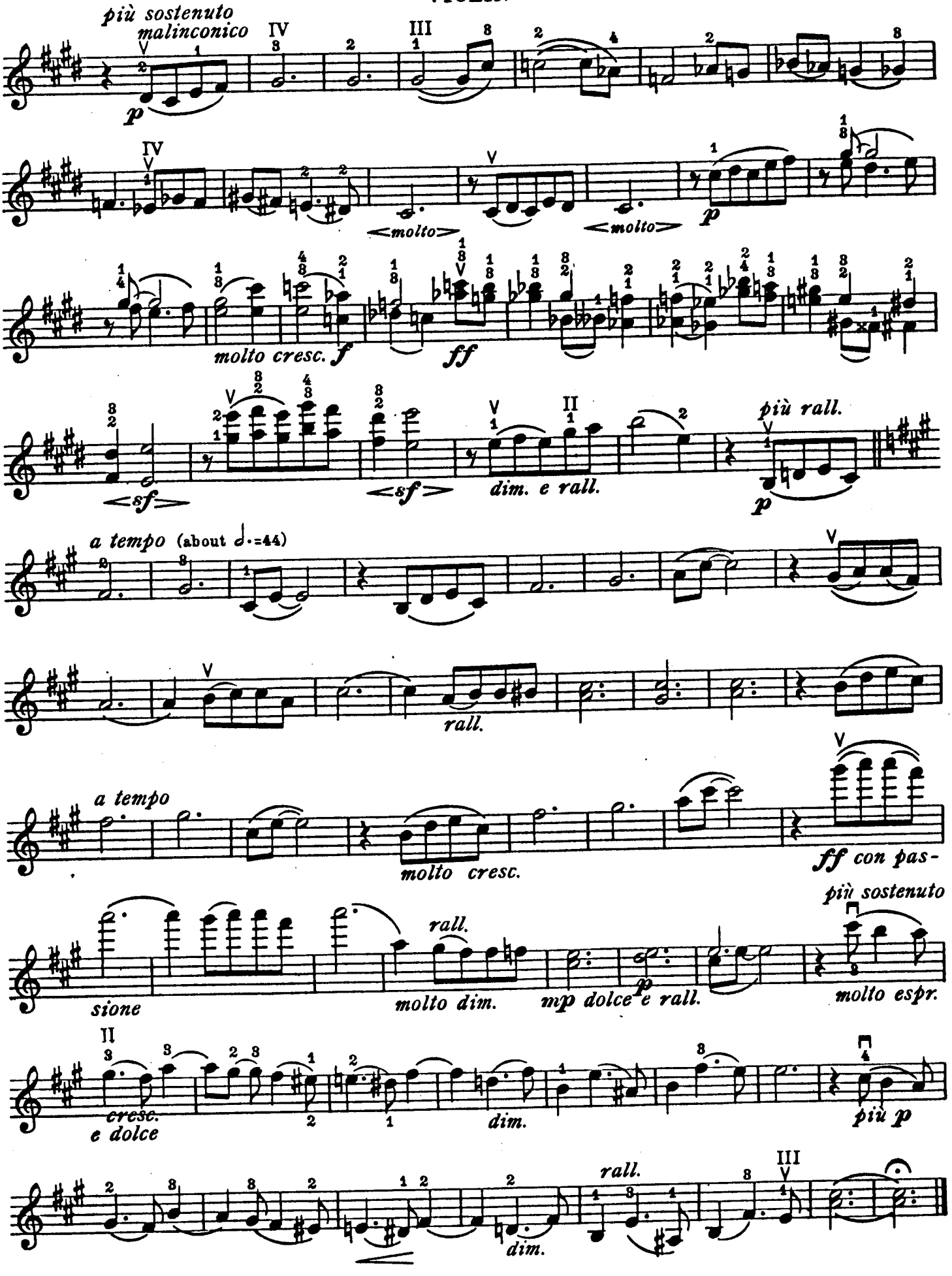
più sostenuto
malinconico
p
molto
molto
molto cresc.
f
ff
sf
sf
dim. e rall.
più rall.
p
a tempo (about ♩.=44)
rall.
a tempo
molto cresc.
ff con pas-
sione
rall.
molto dim.
mp dolce
e rall.
più sostenuto
molto espr.
cresc.
e dolce
dim.
più p
rall.
dim.