

Prélude à l'après-midi d'un faune

Claude Debussy (arranged under the auspices of Arnold Schoenberg)

1/11 Flute

Sehr massig
Solo
p dolce et espress.

6 1 Solo *p*

2

1

p cre - - - scen - - - do f

2 Solo *p*

3 1 (♩=♩) 1

Oboe

8 Anfangs zeitmaß

dolce e espress.

p

Etwas lebhafter

pp

9 I. Zeitmaß

Oboe

Flöte

pp

p

10 I. Zeitmaß

p

espress. e dolce

mf

p

p

11 Ritenuto

p

(a tempo)

1

molto rit.

12 Sehr langsam u. Zurückhaltend bis zum Schluss.

p

1

pp

pp

Prélude à l'après-midi d'un faune

Claude Debussy (arranged under the auspices of Arnold Schoenberg)

2/11 Oboe

Sehr massig 4 Clarinette: 2

1 2 Oboe *p*

espress. *p cre - - - scen - - - do*

f 1 2 1 1 1

2 1.Violine

3 1 2

1 1.Violine pizz. arco Oboe Solo *dolce e espress.*

cre - - - scen - - - do mf

5 Immer lebhafter werden

cresc. *mf* *f* *sehr hervortretend* *f*

rit. 1 1

6 Erstes Zeitmaß

Flute: 1 Oboe: *p*

L'istesso tempo e molto sostenuto

p espress. e molto sostenuto *mf*

7

p cre *scen* *do* *f*

pp subito

cre - scen - do *mp* *cre - scen - do* *molto* *mf*

3

1. Violinc

f

Oboe

8

Anfangs zeitmaß

pp dolcissimo *ppp*

3

Etwas lebhafter

p sfz

tr ~

pp

9 I. Zeitmaß

p dolce e espress.

s

Wieder etwas lebhafter

p mf

riten.

10 I. Zeitmaß

2

mf p

11 ritenuto

2

p pp

(a tempo)

p

molto rit.

p

12 Sehr langsam u. Zurückhaltend bis zum Schluss.

1

pp

Prélude à l'après-midi d'un faune

Claude Debussy (arranged under the auspices of Arnold Schoenberg)

3/11 Clarinet

Sehr massig 3 Harmonium Clarinette in A 2

1. Violine: Clarinette

mf *p*

4 Belebend 2

p cre - scen - - do

Cl. in B 5 Immer lebhafter werden

p *p cresc.*

sehr hervortretend *rit.*

mf *f* *dim.*

1 6 Erstes Zeitmaß Solo

p dolce e espress.

L'istesso tempo e molto sostenuto

p espress. e molto sostenuto *mf*

7

p cre - - scen - - do *f*

1

pp subito *cresc.*

mp cre - - scen - - do molto *mf* *f*

Etwas lebhafter

9 I. Zeitmaß

Cl. in A

4

Wieder etwas lebhafter

10 I. Zeitmaß

riten.

1

11 ritenuto

(a tempo)

1

molto rit.

Sehr langsam u.
Zurückhaltend
bis zum Schluss.

12

2

Prélude à l'après-midi d'un faune

Claude Debussy (arranged under the auspices of Arnold Schoenberg)

4/11 Harmonium

Sehr massig

Flöte:

Harmonium

Harmonium:

2

Clarinete:

p

1

Harmonium:

pp

p

mf cre - - - scen - - - do *ff*

f

2

pp

p

pp

p

pp

dim.

3

(♩ = ♪)

sfz

p

p

4 Belebend

sfz

p

p

mf

mf

p

p

cre -- scen -- do

cresc.

mf

p

5 Immer lebhafter werden rit. -----

cresc.
p cresc. *s*
mf *f* *f* *p* *dim.*

6 Erstes Zeitmaß

p dim. *pp* *pp* *ppp*

L'istesso tempo e molto sostenuto

ppp
p

7

p cre *scen - do* *f*
pp

pp *cre*

scen - do

mp cre - - scen - - do molto

mf *f* *mf* *f*

mf *pp* *ppp*

8 Anfangs zeitmaß

2

2

pp *ppp*

Etwas lebhafter

pp

9 I. Zeitmaß

3

3

p *pp* *pp*

Wieder etwas lebhafter

pp

pp

pp

riten.

p

pp

10

I. Zeitmaß

pp

pp

p

3. Hand

3. Hand

11

Ritenuito

pp

pp

pp

(a tempo)

molto rit.

12

Sehr langsam u.
Zurückhaltend
bis zum Schluss.

pp

ppp

Prélude à l'après-midi d'un faune

Claude Debussy (arranged under the auspices of Arnold Schoenberg)

5/11 Piano

Sehr massig

Flote:

Klavier

Linke Hand übergreifen

pp

15

16

p

15

16

L.H. übergreifen

L.H.

pp

ppp

1

2

2

Oboe:

p

(Oboe:) Klavier:

p cre - - - scen - - do *f* *dim.*

2

8 va.....

pp

8 va...

R.H. *pp*

pp

p *pp*

p *pp*

3

(♪=♪)

p

(♩ = ♩)

p

4 **Belebend**

p *f* *p* *cresc.*

5 **Immer lebhafter werden**

mf *p* *mf*

hervortretend **rit.**

f *f* *dim.* *p* *dim.* *p*

6 **Erstes Zeitmaß** **L'istesso tempo**

ppp *pp* *p* *p*

e molto sostenuto

7

2

2

cre

8 Anfangs zeitmaß

Etwas lebhafter

pp

pp

pp

pp

I. Zeitmaß

9

pp

Weider etwas lebhafter

pp

18

pp

18

p *riten.* **10** I. Zeitmaß *pp*

pp *pp* *pp* *molto rit.*

11 Ritenuto (a tempo) 2 2

12 Sehr langsam u. Zurückhaltend bis zum Schluss. *p* *p* *pp*

Prélude à l'après-midi d'un faune

Claude Debussy (arranged under the auspices of Arnold Schoenberg)

6/11 Antique Cymbal

Tacet bis 9 9 I. Zeitmaß
Oboe:

Flöte:

1 10 I. Zeitmaß
riten. 1 Zimbeln **pp**

2 **pp** **pp**

11 Ritenuto (a tempo) 1 2 **pp** **pp** molto rit. 1

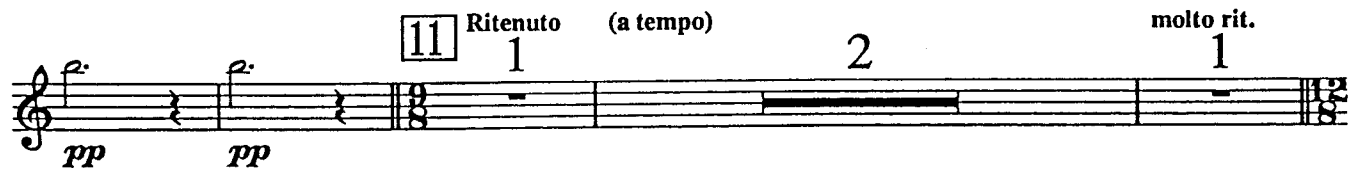

12 Sehr langsam u. Zurückhaltend bis zum Schluss. 2 **ppp**

Prélude à l'après-midi d'un faune

Claude Debussy (arranged under the auspices of Arnold Schoenberg)

7/11 Violin 1

Sehr massig 4 Clarinette 1 mit Dpf. *pp*

3

1 am Griffbrett *pp*

1 gewöhnlich *cresc.* - - - *f*

2 *pp* *pp*

pizz. arco *pp*

dim. *p*

3 rasch Dämpfer ab 1 (♩=♩) pizz. 1 1 *sfz*

pizz. arco 4 Belebend 2 *sfz* *p* *p*

cresc. *mf* *p*

5 Immer lebhafter werden

p *mf*

f *püf* *rit.* *dim.* *p* *dim.*

Erstes Zeitmaß

6

pp *pp* *p* *p*

L'istesso tempo e molto sostenuto

7

pp *pp cre*

molto espress. e sostenuto

scen - - do

f *pp subito*

cre - - scen - - do

mp *cre - - scen - - do* *molto*

mf *ff* *f*

mf *p* *pp*

p dolce e espress. *p*

8 Anfangs zeitmaß Dämpfer auf 3

Etwas lebhafter

2

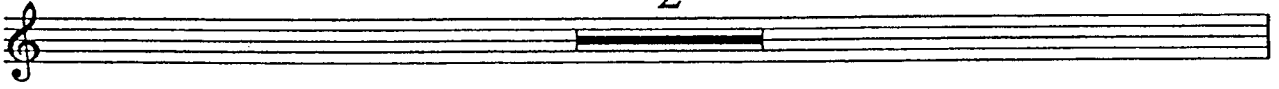

am Griffbrett

9 I. Zeitmaß

4

Wieder etwas lebhafter pizz.

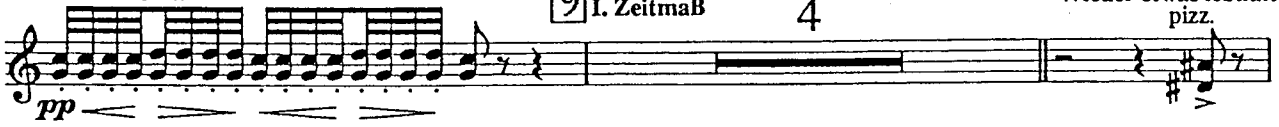

arco

ohne Dämpfer

10 I. Zeitmaß 1

pp *dolciss. e espress.*

p

Ritenuato

(a tempo)

molto rit.

Sehr langsam u. Zurückhaltend bis zum Schluss.

11

12

pp

p

ppp

1

Prélude à l'après-midi d'un faune

Claude Debussy (arranged under the auspices of Arnold Schoenberg)

8/11 Violin 2

Sehr massig 4 mit Dpf. 1

1 1 am Griffbrett

gewöhnlich

cre- scen - - do f

2

pizz. arco

1 1

Dämpfer ab

2.

3

p *sfz* *p* *sfz*

pizz. *arco* *pizz.*

4 Belebend

p *p*

arco

mf *p* *p*

5 Immer lebhafter werden

mf *f* *più f*

s

Erstes Zeitmaß

rit. *dim.* *p* *dim.* *pp* *pp*

L'istesso tempo e molto sostenuto

p *pp*

7

pp *p* *f*

cre *scen* *do*

pp subito *mp* *mp*

molto espress. e sostenuto *cre* *scen* *do* *cre* *scen*

s do^s molto mf ff^s

f mf

5

8 Anfangs zeitmaß

Etwas lebhafter

Dämpfer auf

pp

pizz.

arco am Griffbrett

9 I. Zeitmaß gewöhnlich

pp

Weider etwas lebhafter

pizz.

arco

riten.

pp

10 I. Zeitmaß am Griffbrett

pp

gewöhnlich

11 Ritenuto

pp

(a tempo)

molto rit.

12

Sehr langsam u. Zurückhaltend bis zum Schluss.

pp

p

ppp

4

Prélude à l'après-midi d'un faune

Claude Debussy (arranged under the auspices of Arnold Schoenberg)

9/11 Viola

Sehr massig 4 **mit Dpf.** 2

1 1 **am Griffbrett** *pp*

gewöhnlich
cre - scen - do *f*

2 *pp* *pp*

dim. *p* **rasch**
Dpf. ab

3 (♩=♩) *pizz.* *arco* *p* *p*

pizz. arco **4** Belebend *sfz* *p* *p* *cre - -*

5 Immer lebhafter werden *scen - - do* *mf* *p*

rit. **6** Erstes Zeitmaß *f* *f* *più f* *dim.* *p* *dim.* *pp* **2**

p *pp* L'istesso tempo e molto sostenuto

7 *pp* *cre - -* *scen - -* *do* *f*

pp subito *molto espress. e sostenuto* *cre - - - scen - - - do*

mp *cre - -* *scen - -* *do* *molto* *mf*

ff *s* *s* *f* *mf* *p*

5

8 Anfangs zeitmaß

Dämpfer auf.

pp

Etwas lebhafter

pizz.

arco am Griffbrett

pp

9 I. Zeitmaß gewöhnlich

Weider etwas lebhafter

pizz.

arco

pp

riten.

pp

10 I. Zeitmaß am Griffbrett

pp

11 Ritenuo gewöhnlich

1

pp

(a tempo)

pp

molto rit.

12 Sehr langsam u. Zurückhaltend bis zum Schluss.

ppp

4

Prélude à l'après-midi d'un faune

Claude Debussy (arranged under the auspices of Arnold Schoenberg)

10/11 Cello

Sehr massig 4 mit Dpf. 2 1

1 am Griffbrett *pp*

gewöhnlich *cre - scen - - do f*

2 *pp*

pizz. *arco* *pp*

dim. *p* 1 rash Dämpfer ab

3 *pp* *p* *pizz.* *sfz*

arco *p* *pp* *p*

pizz. 4 Belebend *p* *sfz*

3

pp *p* *sfz* pizz.

p *pp* *p* arco

4 Belebend

sfz *p* *p* pizz. arco

5 Immer lebhafter werden

mf *p* *p* scen - - do

f *più f* *p* *pp* rit. dim. dim.

6 Erstes Zeitmaß 2 L'istesso tempo e molto sostenuto 1

p *pp* *pp* pizz. arco

7

pp *p* *f* cre - - scen - - do

molto espress. e sostenuto

pp subito *mp* *mp* cre - - scen - - do cre - - scen - -

mf *ff* *ff* do molto s s

f *mf* *p*

Dämpfer auf
4

8 Anfangs zeitmaß

pp

Etwas lebhafter

pizz.

arco

pizz.

arco
am Griffbrett

pp *pp* *pp* *pp*

9 I. Zeitmaß
gewöhnlich

Wieder
etwas lebhafter

pizz.

pp

arco

pizz.

arco

riten.

10 I. Zeitmaß
am Griffbrett

pp *pp* *pp*

gewöhnlich

p

p

11 Ritenuto

(a tempo)

molto rit.

pp *p*

12 Sehr langsam u.
Zurückhaltend
bis zum Schluss.

2

pizz.

ppp *ppp*

Prélude à l'après-midi d'un faune

Claude Debussy (arranged under the auspices of Arnold Schoenberg)

11/11 Bass

Sehr massig

4 2 1

ppp *ppp*

[1] *ppp*

cresc. *f* *pizz.*

arco *pizz.* 2

ppp

1 *arco* [3] *pizz.* *p* *(♩=♩)*

pp *ppp* *p*

(♩=♩)

[4] *Belebend* 1 1

p

arco

5 Immer lebhafter werden

mf *p* *p* *mf (f)*

rit.

f *più f* *dim.* *p* *dim.* *pp*

6 Erstes Zeitmaß L'istesso tempo e molto sostenuto

ppp *pp* *ppp* *ppp*

7

ppp cre - - scen - do *f* *pp subito*

mp cre - scendo molto *mf* *ff* *f* *mf* *p*

8 Anfangs zeitmaß

pp *pp* *pp*

Etwas lebhafter 9 I.zeitmaß

pizz. arco pizz. arco

pp *pp* *pp*

Weider etwas lebhafter 10 I. Zeitmaß 2

pizz. arco pizz. arco

pp *pp* *pp* *pp*

11 Ritenuto (a tempo) 2

pp *pp*

molto rit. 12 Sehr langsam u. Zurückhaltend bis zum Schluss.

pp *ppp* *ppp*

pizz.