

CONTINUO

Kantate zum 2. Pfingsttag

Also hat Gott die Welt geliebt

BWV 68

Johann Sebastian Bach

1. Choral

4

7

10

13

16

19

22

25

<sup>1)</sup> [ ] - Beginn und Ende der Singstimme(n). Das Zeichen wird schematisch und ohne Berücksichtigung der musikalischen Sinngliederung gesetzt.

28

31

34

37

40

43

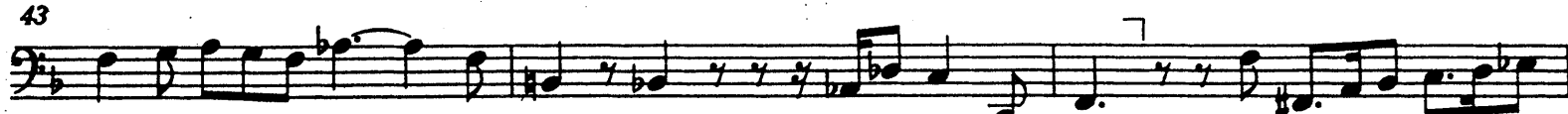

46

49

52

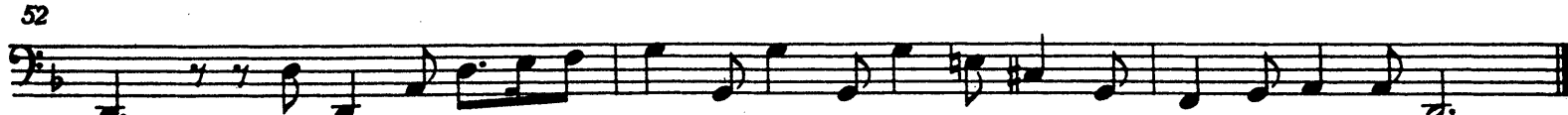

2. Aria (Soprano)  
Presto 1)

4

8

12

16

20

24

28

32

36

40

1) Presto = ♩

44

48

52 **Ritornello**

56

60

64

68

72

76

3. Recitativo (Basso)

Ich bin mit Pe - tro nicht ver - messen, was mich getrost und freu - - dig macht, daß mich mein Je - - - - - sus nicht ver -

5

ges - sen. Er kam nicht nur die Welt zu richten, nein, er wollte Sünd und Schuld als Mittler zwischen Gott und Mensch vor dies - mal schlichten.

4. Aria (Basso)

5. Chorus

Basso

Wer an

4

7

10

13

wer an ihm

16

gläu - bet, der wird nicht ge - rich - - tet, [wer] an ihn gläu - - - - bet, der wird nicht ge -

19

rich - - - - tet, wird nicht ge - - rich - tet;

22

25

29

wer a - ber nicht gläu - bet, der ist schon ge - rich

32

- - tet, wer a - ber nicht gläu-bet, der ist schon [ge] - rich

36

[tet]

39

42

[wer] an ihn

46

gläu - bet, der wird nicht ge - rich

49

tet; denn er gläu - bet nicht an den Na - men des ein - ge - bor - nen Soh - nes Got - tes, denn er

53

gläu - bet nicht an den Na - - - [men] des ein - ge - bor - nen Soh - nes Got - tes.