

CORPUS OF EARLY KEYBOARD MUSIC

PROF. WILLI APEL,

General Editor

COSTANZO ANTEGNATI  
L'ANTEGNATA INTAVOLATURA

DE RICERCARI D'ORGANO

1608

Edited by  
Willi Apel

AMERICAN INSTITUTE OF MUSICOLOGY

Armen Carapetyan,  
Director

CORPUS OF EARLY KEYBOARD MUSIC

9

COSTANZO ANTEGNATI

L'ANTEGNATA INTAVOLATURA

DE RICERCARI D'ORGANO

1608

Edited by

WILLI APEL

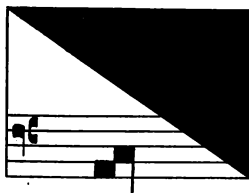

1965

AMERICAN INSTITUTE OF MUSICOLOGY

(c) 1965 by Armen Carapetyan

*Printed in the U S A at the press of the American Institute of Musicology*

## TABLE OF CONTENTS

INTRODUCTION	VII
MUSIC	
Ricerca del Primo Tono	1
Ricerca del Secondo Tono	4
Ricerca del Terzo Tono	6
Ricerca del Quarto Tono	9
Ricerca del Quinto Tono	11
Ricerca del Sesto Tono	14
Ricerca del Settimo Tono	18
Ricerca del Ottavo Tono	21
Ricerca del Nono Tono	24
Ricerca del Decimo Tono	27
Ricerca del Undecimo Tono	29
Ricerca del Duodecimo Tono	33

# Ricercar del Primo Tono

The fifth and final system of the score on this page. The right hand concludes with a melodic phrase, and the left hand provides a final accompaniment. The piece ends with a clear cadence.

### Ricercar del Secondo Tono

20

30

40

1.) Original version:

A short musical phrase on a single staff, corresponding to the first ending in measure 24 of the first system.

Ricercar del Terzo Tono

The 'Ricercar del Terzo Tono' section consists of two staves. The upper staff is in treble clef and the lower staff is in bass clef. The key signature has one flat. The time signature is 4/4. The music features a mix of eighth and sixteenth notes.

30

Original: 1

40

### Ricercar del Quarto Tono

50

### Ricercar del Quinto Tono

The section titled "Ricercar del Quinto Tono" begins with two staves in 4/4 time. The upper staff is in treble clef and the lower staff is in bass clef. The key signature is one flat (B-flat). The music features a simple, rhythmic melody in the upper staff and a steady accompaniment in the lower staff.

30

40

50

**Ricercar del Sesto Tono**

The 'Ricercar del Sesto Tono' section begins with a treble and bass staff. The treble staff starts with a whole rest, followed by a series of notes. The bass staff provides a rhythmic accompaniment with eighth and sixteenth notes.

Original: |

### Ricarcar del Settimo Tono

50

The second system continues the piece with similar melodic and harmonic patterns. The right hand's melody remains intricate, while the left hand's accompaniment provides a solid foundation.

The third system shows the continuation of the musical theme. The right hand's melodic line is highly active, and the left hand's accompaniment includes some longer note values.

60

The fifth system continues the musical development. The right hand's melody is still very active, and the left hand's accompaniment includes some chords with a flat sign.

The sixth system concludes the page's musical content. The right hand's melody continues with similar rhythmic complexity, and the left hand's accompaniment provides a solid foundation.

Ricercar del Ottavo Tono

20

30

40

### Ricerca del Nono Tono

Original: |

### Ricercar del Decimo Tono

### Ricercar del Undecimo Tono

30

40

The fifth system concludes the page with a final melodic phrase in the right hand and a supporting bass line.

### Ricercar del Duodecimo Tono

