

Suite-Concertino in Fa

E. Wolf-Ferrari

I. Notturmo

Andante un poco mosso
con sordina div.

6 *pp*

13 **1** *cresc. mf > pp*

20 (sempre div.) *poco riten. a tempo* *pp*

28 **2** *uniti* *p mf p p*

33 *pp dim.*

38 *fp fp*

43 **3** *div. a 2* *uniti sf pp*

49 *f p ppp subito fp* *div.*

56 4 uniti

p *espress.*

61 *poco riten.*

dim. *pp*

65 *a tempo*

f *marcato* *dim.* *pp* *smorzando*

72 5 *Poco più lento*

pp *p*

77

f *più cresc.*

82 6

dim. *pp* *f* *espress.* *sf*

87

sf *p* *cresc.*

92 *Animando* 7 *Ritardando*

cresc. *f* *ff* *espress.*

96 *A tempo con fuoco*

pp

101 *tranquillo* *riten.*

dolce *smorz.*

107 **8** Tempo I. (*Andante un poco mosso*)

div. *pp* *mf* uniti

114 div. *pp*

120 **9** *pp* *cresc. mf* *pp* (div.)

126 *poco riten.* **10** *In tempo, ma tranquillo*

133 *accel.* *uniti* *sf* *f* *Con fuoco (mosso)*

137 **Tempo I.** *div.* *ppp subito* *fp* *p* *uniti* **11**

143 *espress.* *poco riten.*

148 *A tempo* *dim.* *f* *marcato*

154 *rit.* **12** *Poco più lento* *dim.* *pp* *dim.* *smorzando* *pp*

160 **2** *div.* *uniti* *pp*

II. Strimpellata

Presto (*in uno*)

senza sord.

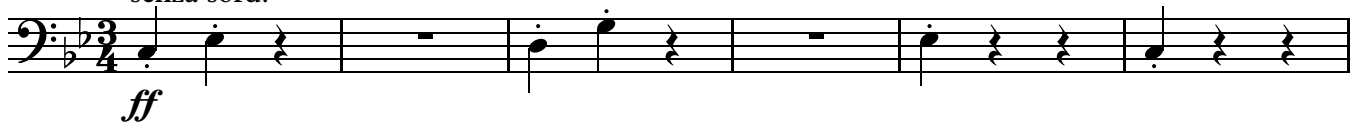

7

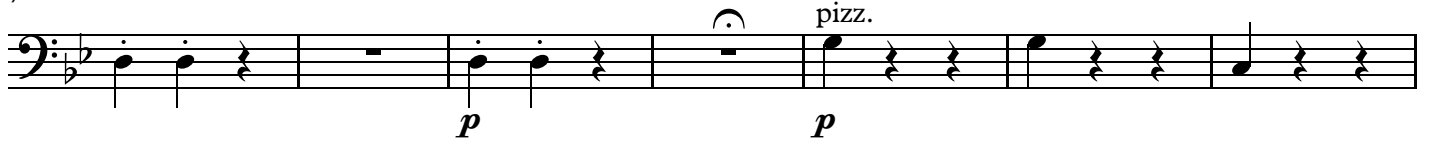

14

21

28

13

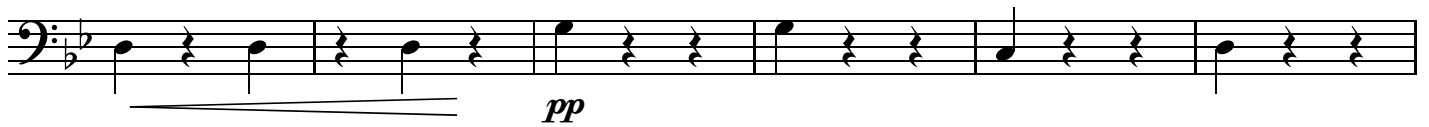

34

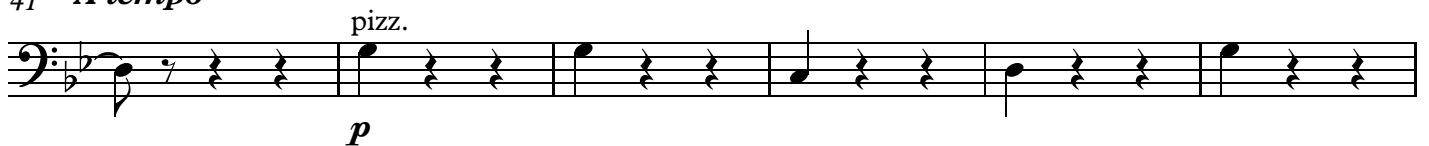
Sostenuto
arco41 *A tempo*

47

14

53

59

riten.

65 **Andante**

Più lento ancora

71

rit.

15 **Tempo I. (Presto)**

pizz.

78

85

92

16

98

cresc.

arco

ff

104

pizz.

pp

110

17

pp

116

122 **Sostenuto**
arco

A tempo (Presto)

p

129

III. Canzone

Andante cantabile

pp *sempre un poco stacc.* *pp* <

6 *pp* *ppp* *pp*

11 *poco riten.* **18** *a tempo*
pizz. *pp*

16 *arco* *pp*

21 **19**

26 *mf* *p* *mf*

31 **20** *p* *pp* *più pp* *rinf.*

36 *con anima* *sf* *pp* *pp* *ppp*

41 *pizz.* *riten.* **21** *a tempo*
arco
f *pp*

47 *sempre un poco stacc.* *ppp* *pp* *pp*

52 *ppp* *pp*

57 *poco rit.* **22** *a tempo*
pizz.
pp

62 *arco*
pp

67 **23**
f cresc. più f *meno f*

73 *con anima*
ff *ppp leggero*

79 *pizz.* *arco* *rit.* *Adagio*
pp

IV. Finale

Andante con moto

mf *sf* *mf*

7 *f* *mf*

13 *cresc.* *f*

20 *pizz.* *p*

26 24 *pp*

32 *mf* *p* *pp*

38 *cresc.*

44 *mf*

50 *arco* *f* *mf* 25

56 *sf*

62 26

f pizz. *pp*

68

mf

74

p

80 27

pp

86

cresc. *mf*

92 28

arco *f marcato*

97

cresc.

102

ff marcato simile

108

ff più marcato

114 29

simile

120

sf sf sf sf f

125

p dim. *rit.*

130 30

pp pp simorz. *più rit.*

136 **Andante sostenuto**

144

p

151 31

158

p

165

p

172 32

p

180

p

187

p **Sostenuto**

195 **33** Tempo I. (*Andante con moto*)

