26. Toccata in G

(Variante I zu Nr. 21)

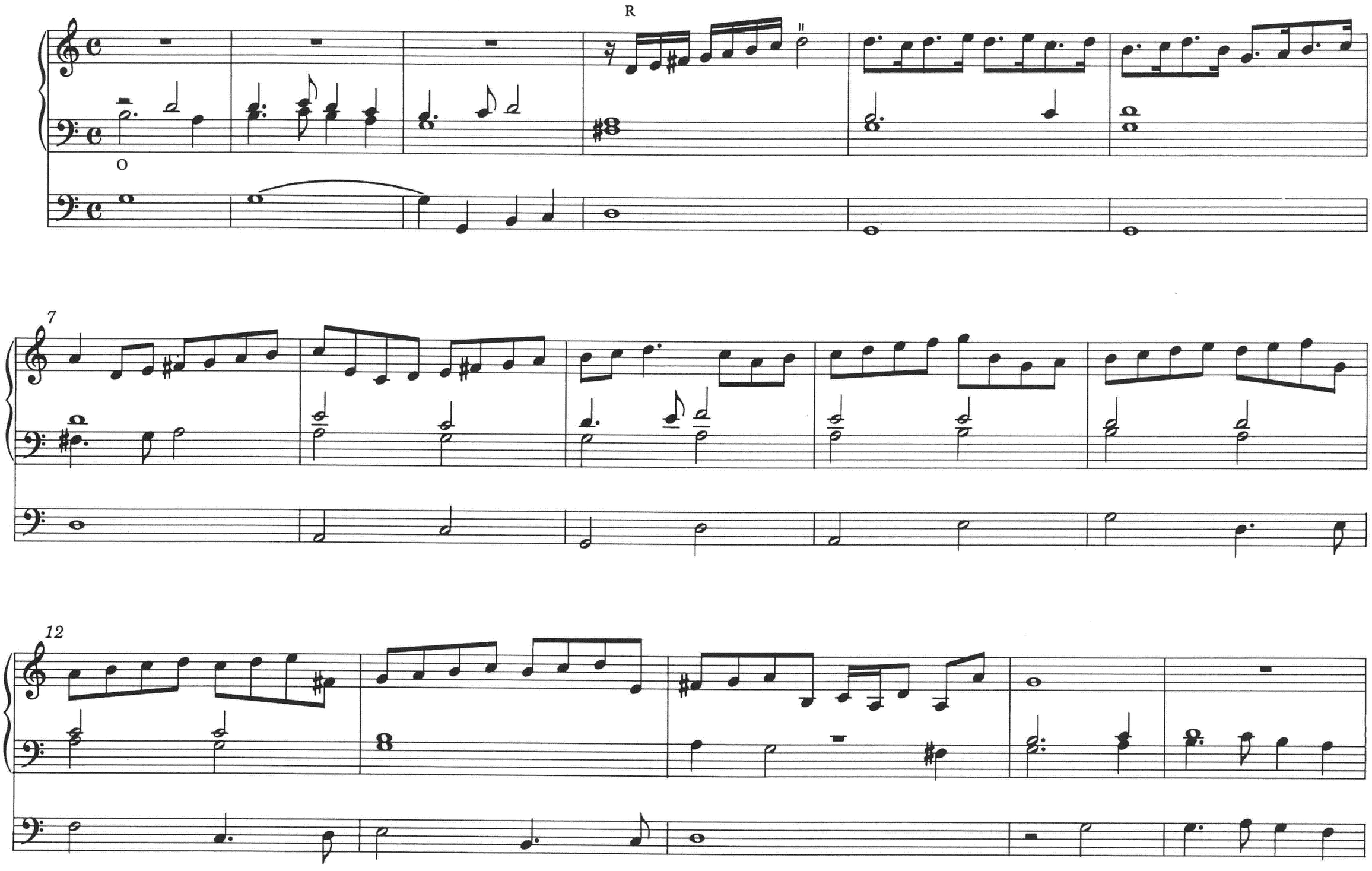

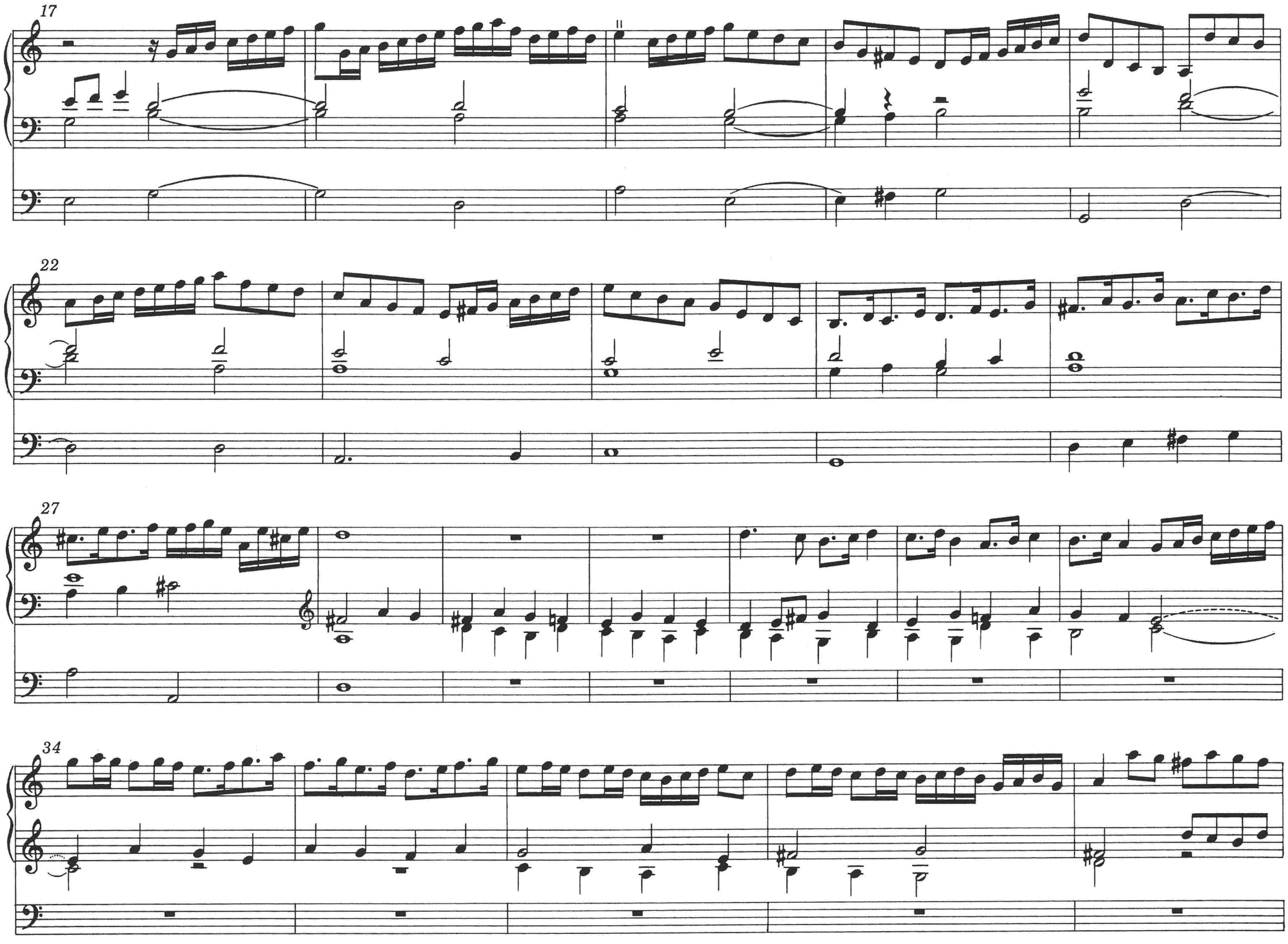
17
22
27
34

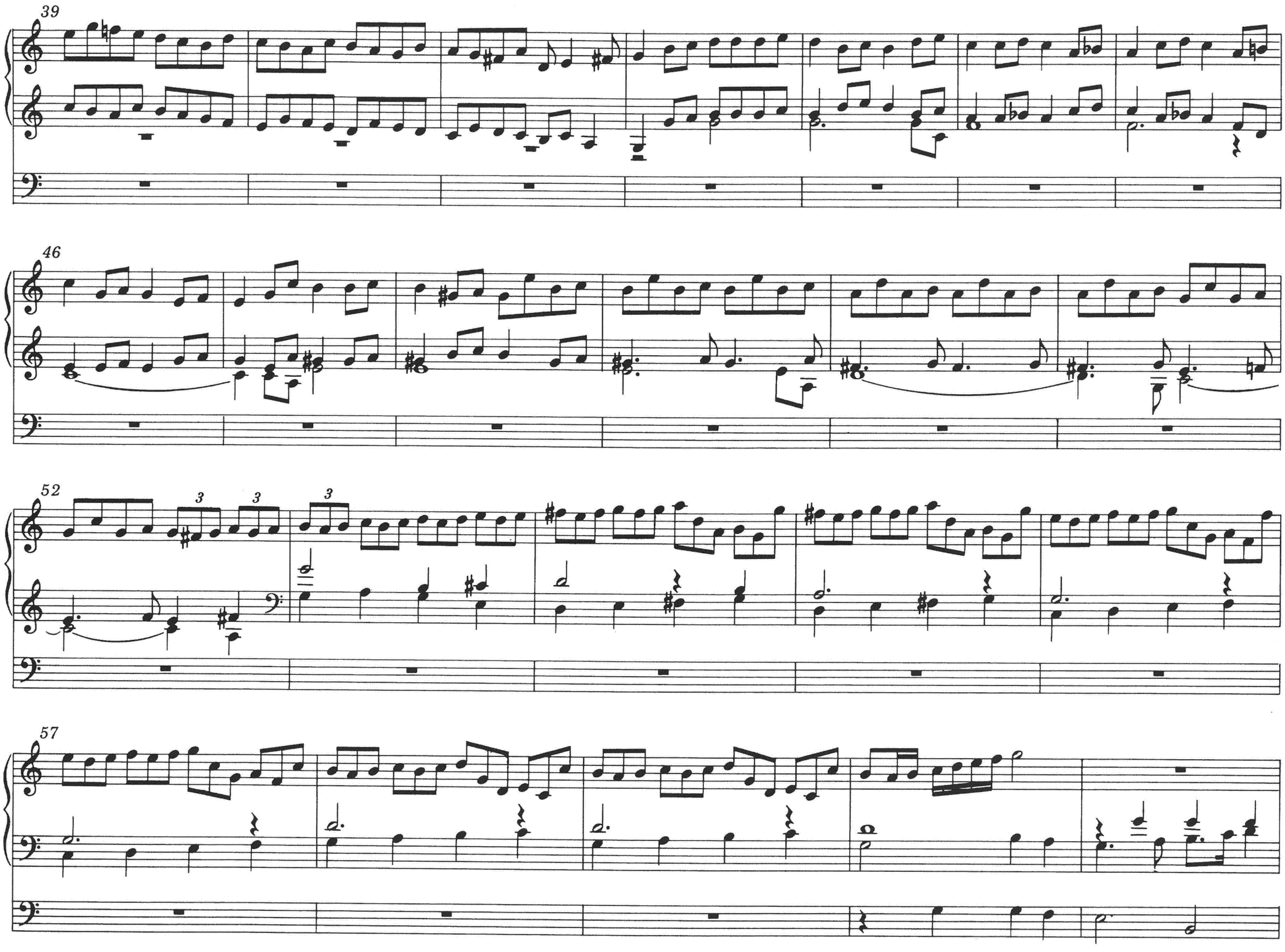
39
46
52
3
3
3
57

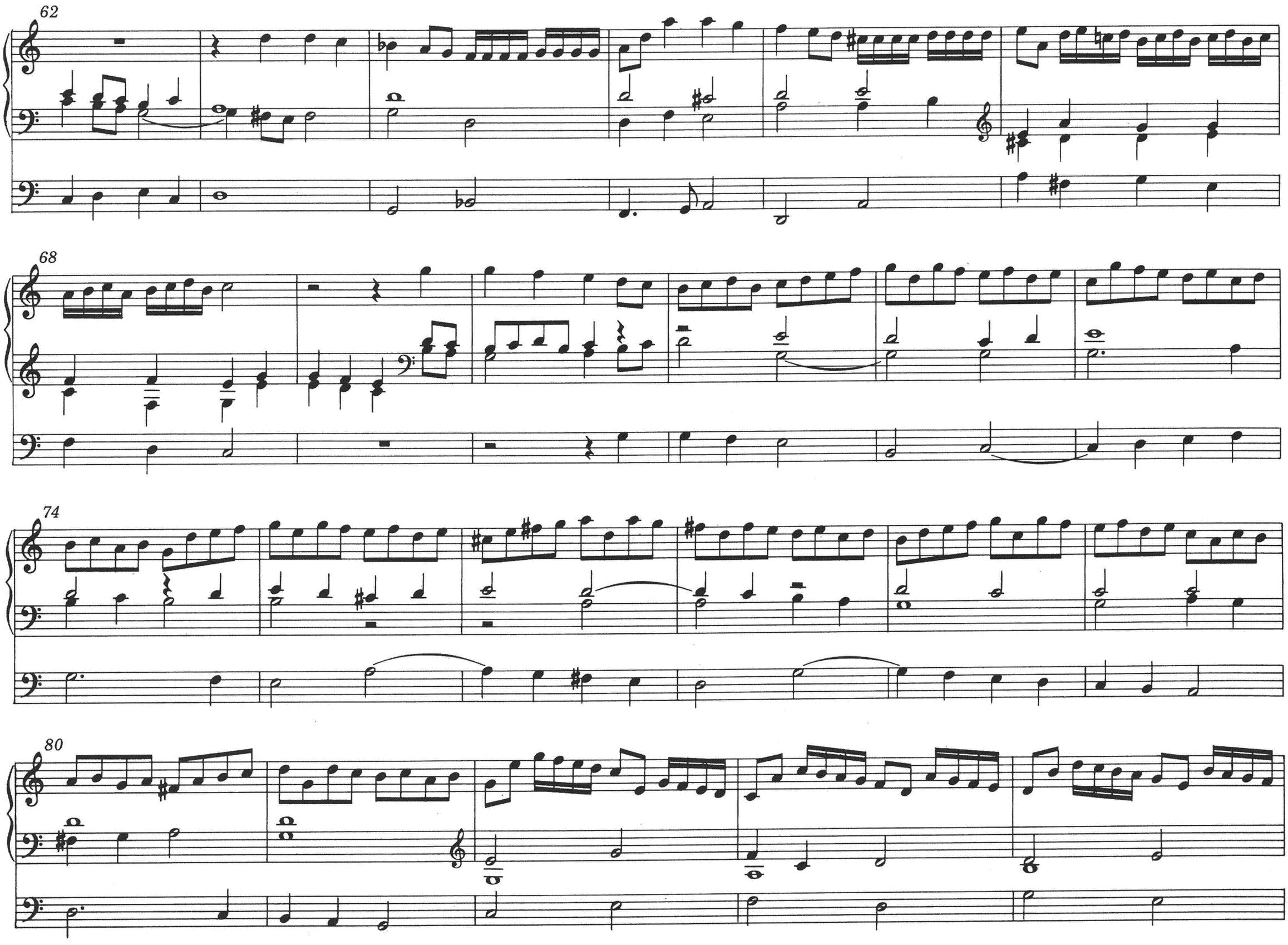
62
68
74
80

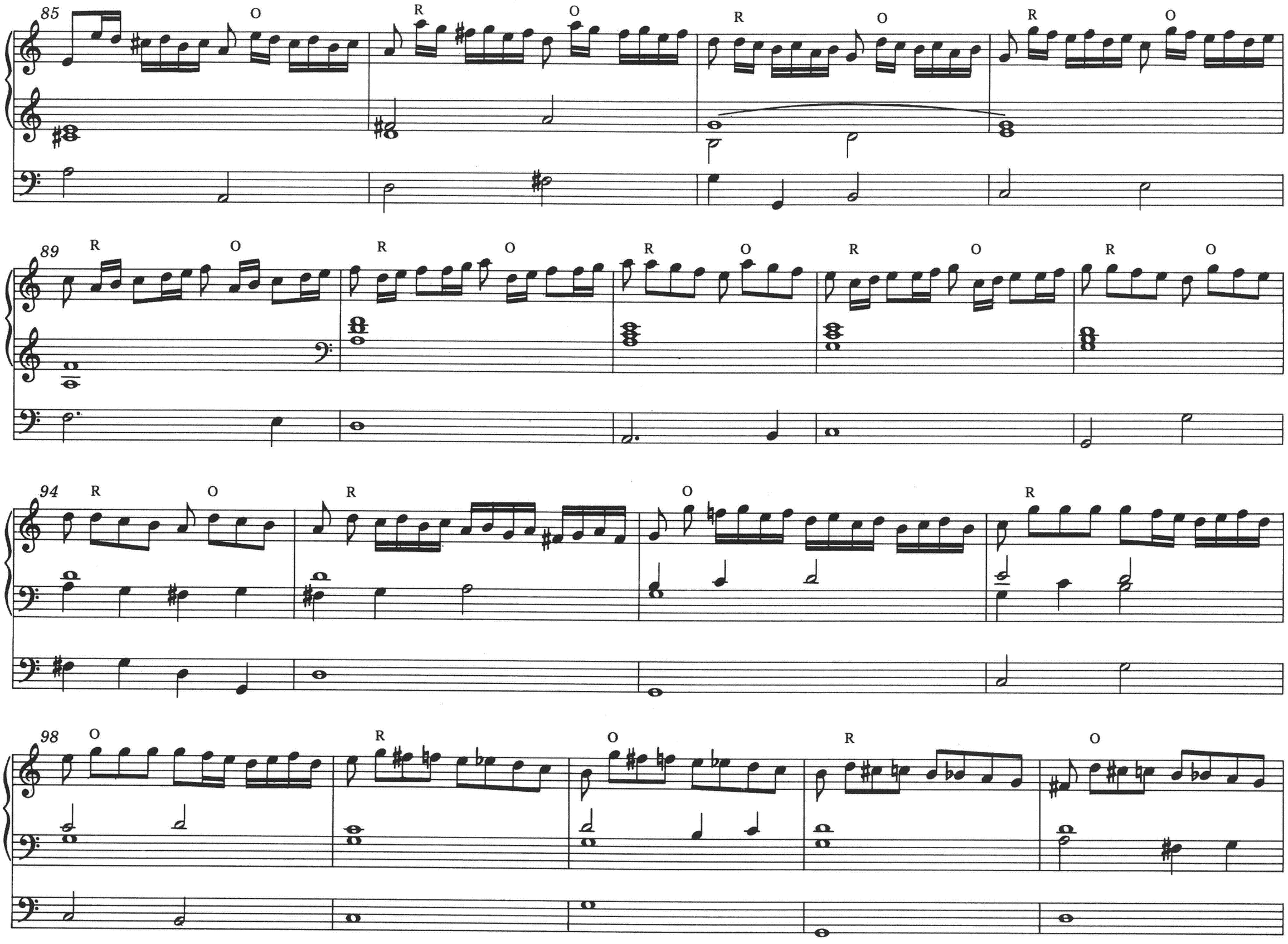
85
89
94
98
R
O

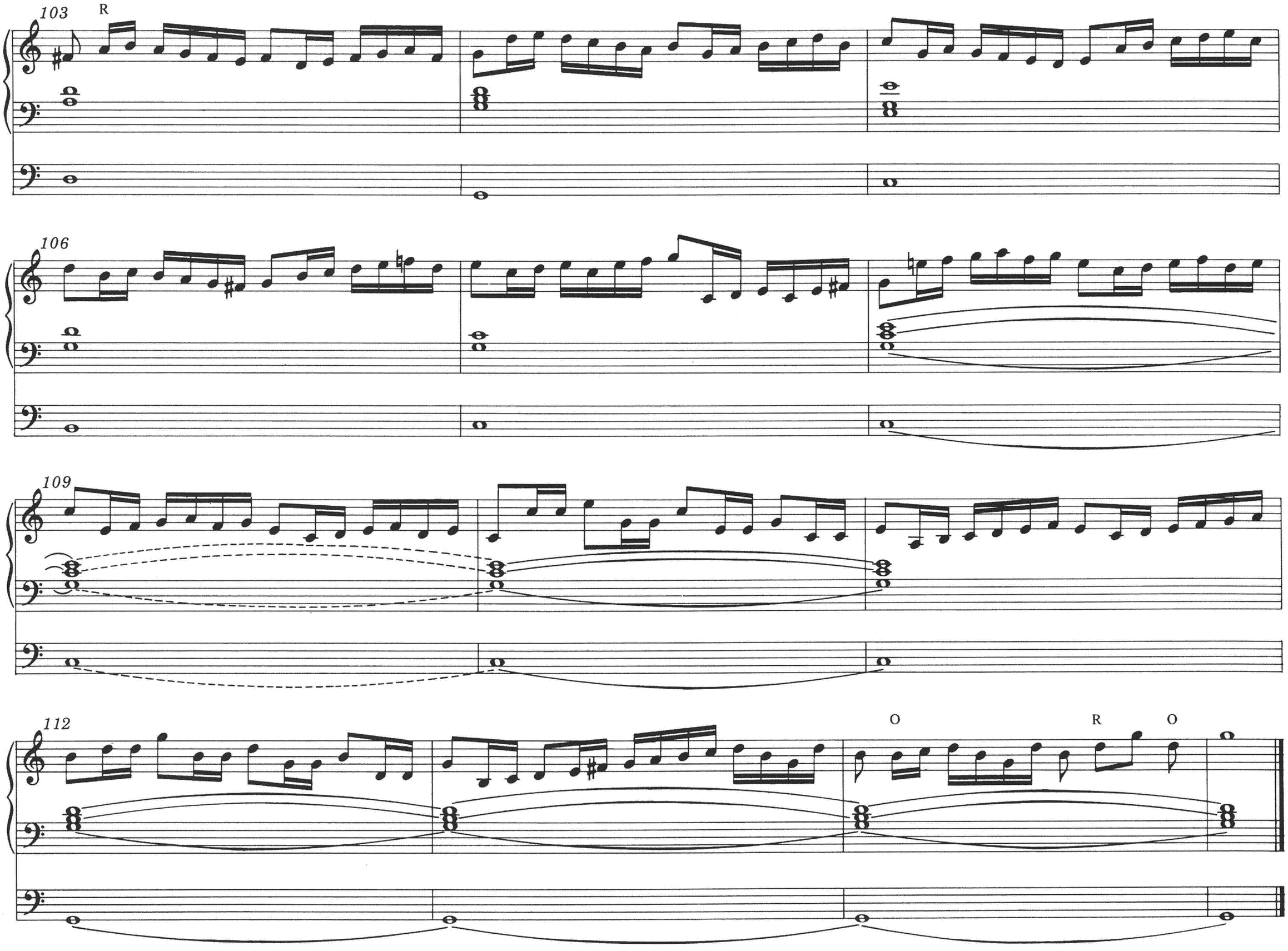
103
R
106
109
112
O
R
O