20. Komm, Heiliger Geist, Herre Gott

Kom hei - li - ger Geist, HEr - re Gott, er-füll mit dei - ner Gna-den gut dei-ner gleu - bi-gen hertz muth vnd Sinn,
dein brun-stig Lieb ent-zünd in ihn, o HErr durch dei - nes Liech - tes glantz, zu den Glau - ben ver - sam - let hast
das Volck aus al - ler Welt Zun - gen, das sey dir, HErr, zu Lob gesun - gen. Al - le - lu - ja, Al - le - lu - ja.

Hbg. Melodeyen-Gesangbuch 1604

2 clavier pedaliter

Org

10 Rp

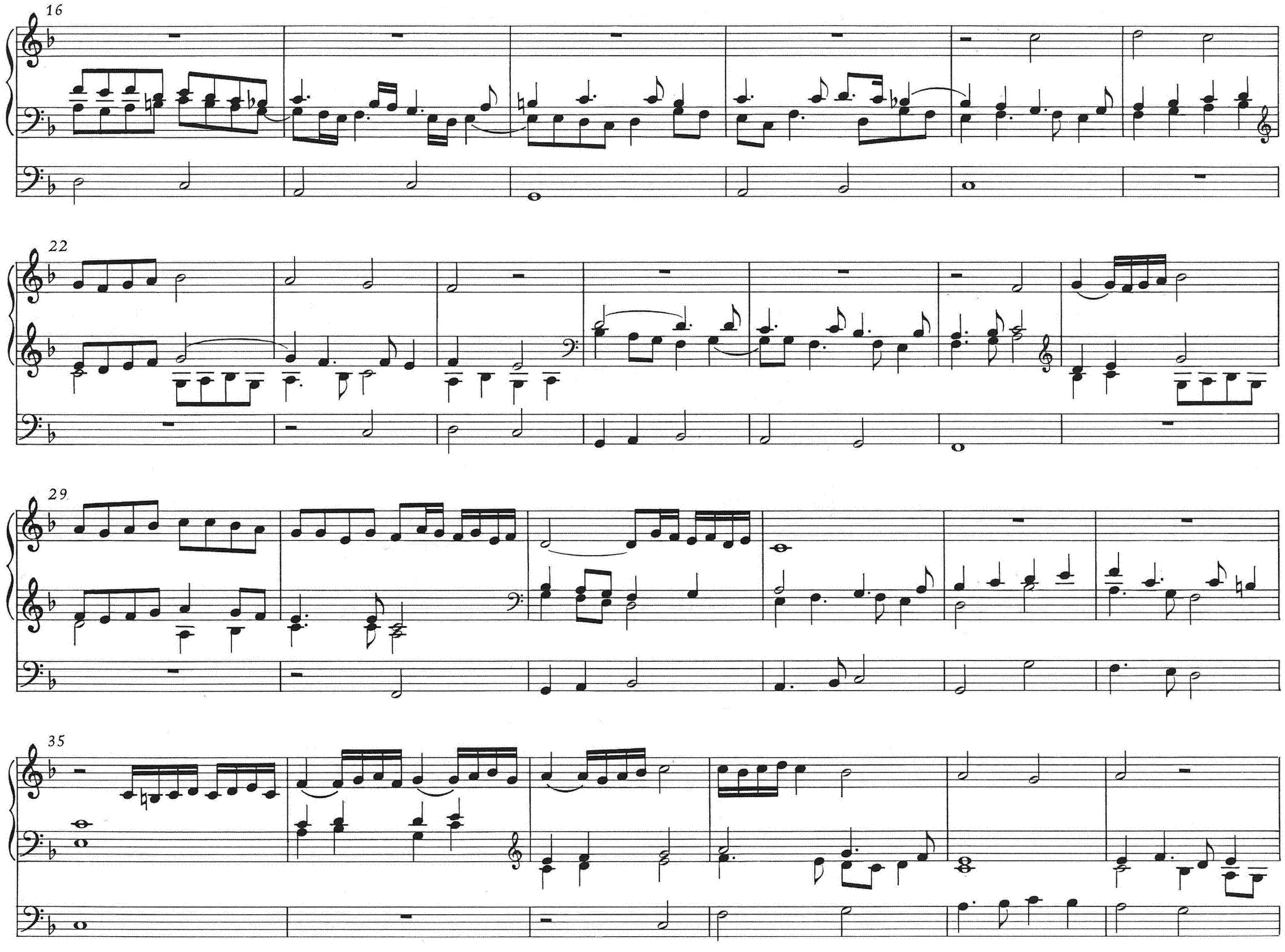
16
22
29
35

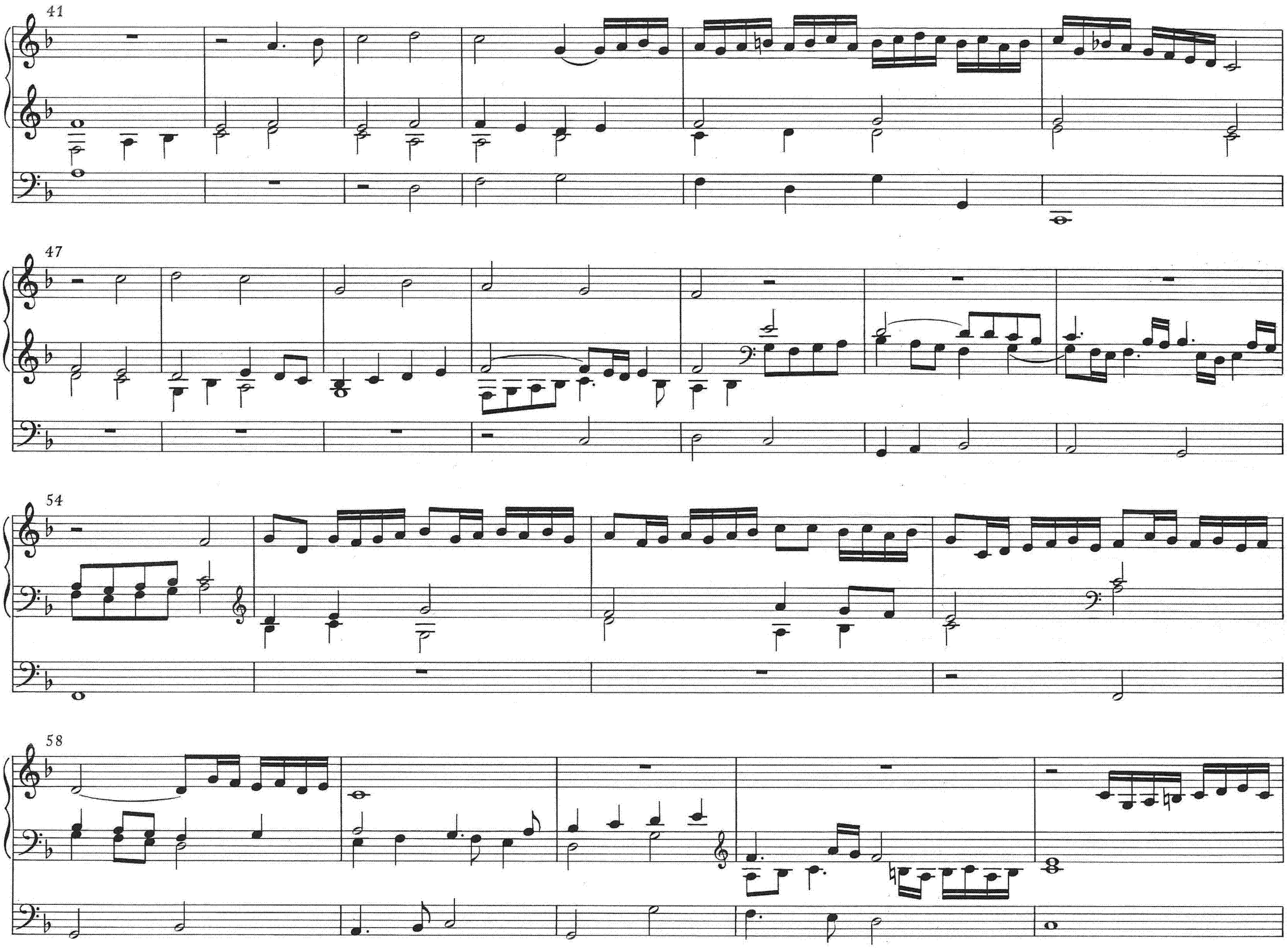
41
47
54
58

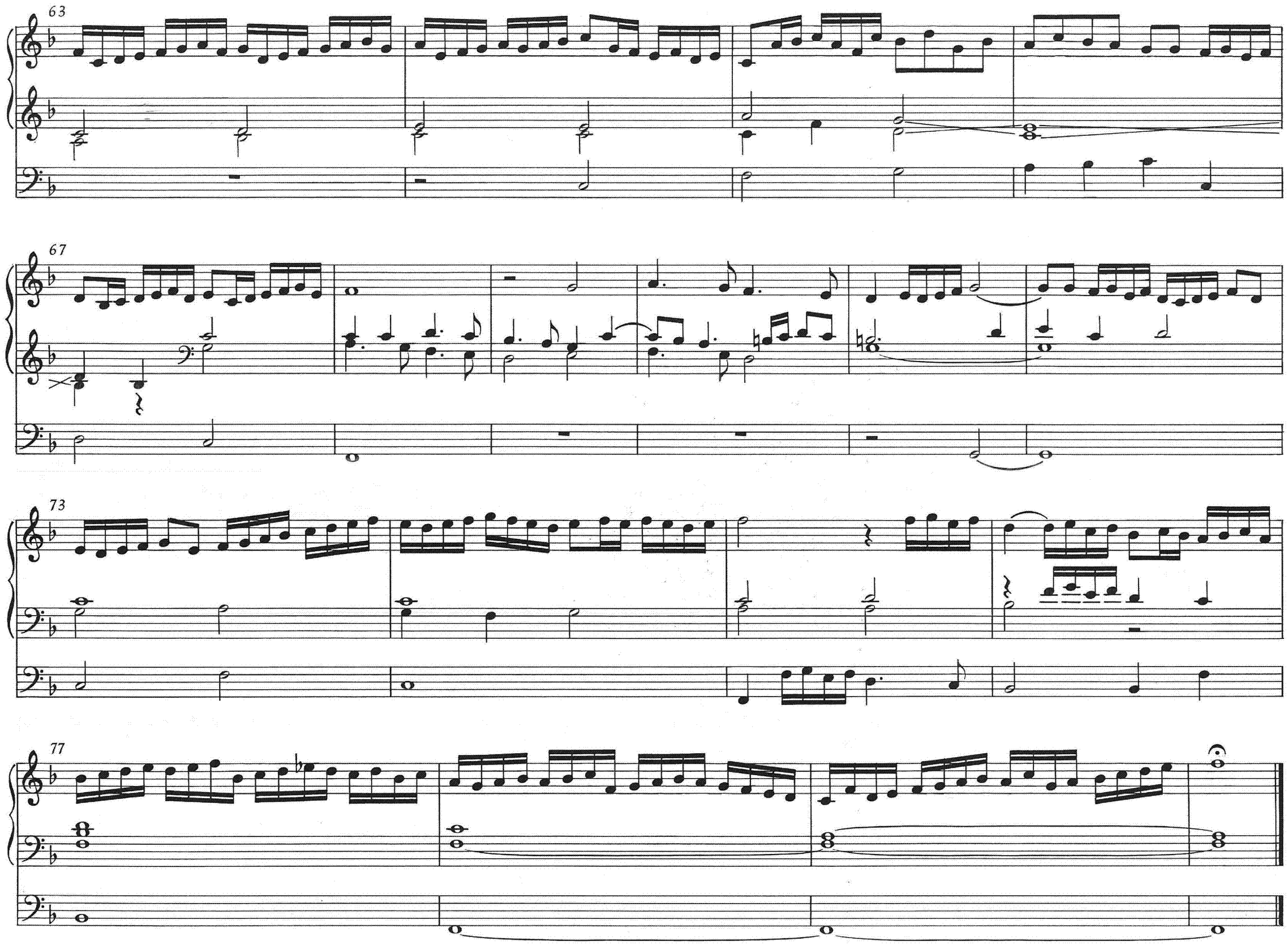
63
67
73
77