

КОНЦЕРТ

СОЛЬ МАЖОР

Строй К-6.

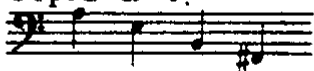

Ф. СИМАНДЛ, соч. 75

Редакция В. Хомейко

Allegro maestoso

Контрабас

Poco meno mosso

poco a poco

cresc. string.

Tempo I

f **Tempo I**

mf *f pesante*

dim.

mp *p*

mp *p* *mp*

Tempo I

mf
a tempo

mp

28790

mp

mf

rit. *p* a tempo

8

cresc. poco acceleran-

cresc.

8

do

Presto

ff

f

fp

ff

fp

ff

Adagio

Un poco animato

p

p espressivo

mf espressivo

cresc.

f

cresc. acceler.

cresc.

f

cresc.

*) По желанию от знака ♦ до аналогичного знака возможно сокращение.

Allegro energico

8

p leggiero

scherzando

scherzando

a tempo

p scherzando

p scherzando

ritard.

mf dolce

a tempo

p

p

This musical score consists of five systems, each with a bass line and a piano line. The first system features a *cresc.* marking in both parts. The second system includes *dim.* and *p* markings. The third system also features *dim.* and *p* markings. The fourth system includes *f* and *mf* markings. The fifth system includes *f* and *mf* markings. The piano line in the fourth and fifth systems contains large, sustained chords. The bass line throughout the piece features a mix of eighth and sixteenth notes, often with slurs and ties.

string. *f*

mf a tempo *mf*

f Più mosso *mf*

28798

8-----

cresc.

cresc.

ff

f

8-----

8-----
