16. Jesus Christus, unser Heiland, der von uns…I

(Choralfantasie)

Je - sus Chri - stus vn - ser Hey - landt, der von vns den Got - tes - zor - - ne wandt,

durch das bit - ter Lei - den sein halff er vns aus der Hel - - len Pein.

Hbg. Melodeyen-Gesangbuch 1604

auf 2 Clauir pedaliter

Org

12

Rp

19

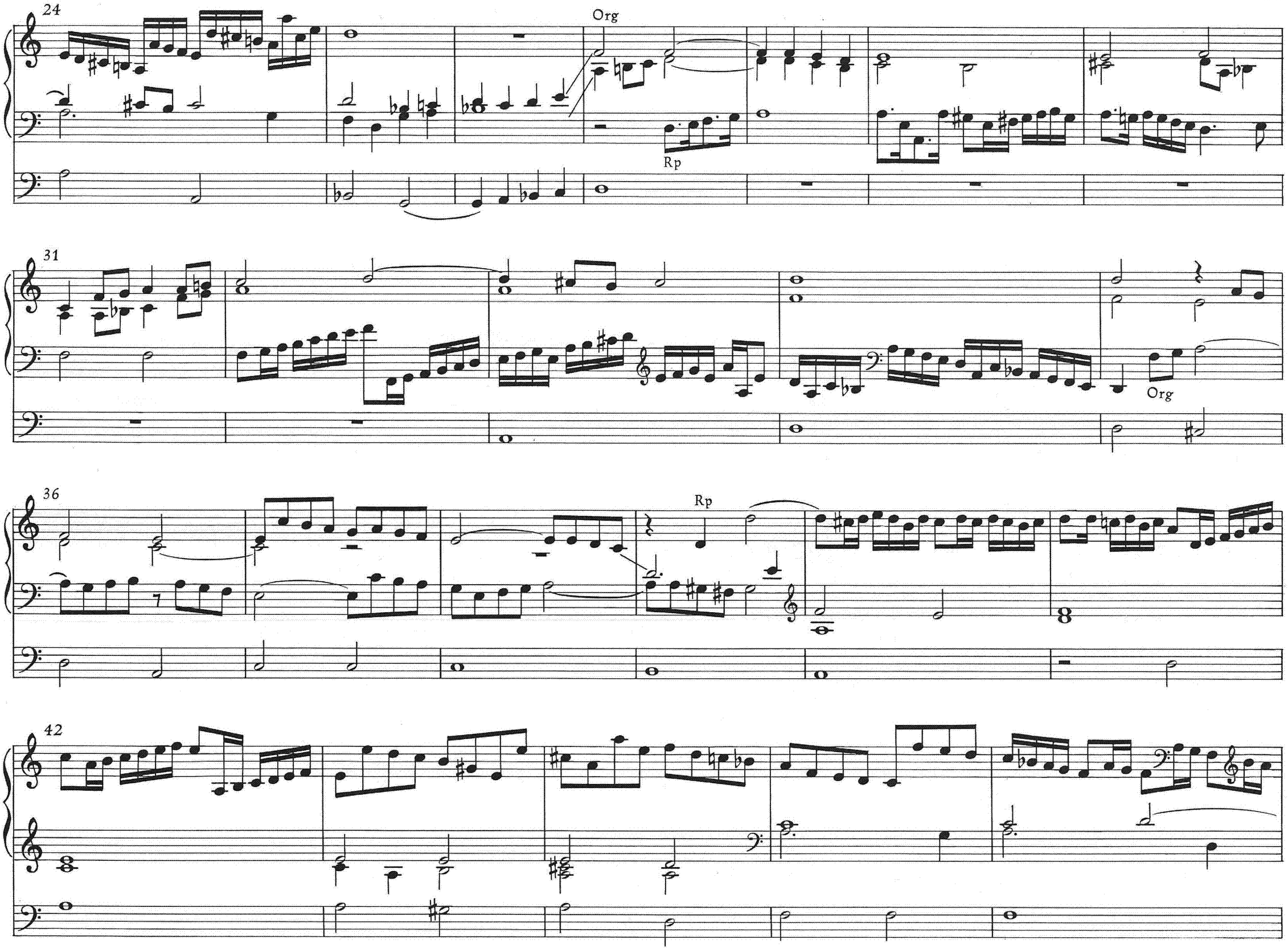
24
Org
Rp
31
Org
36
Rp
42

47

51

Org

Rp

58

64

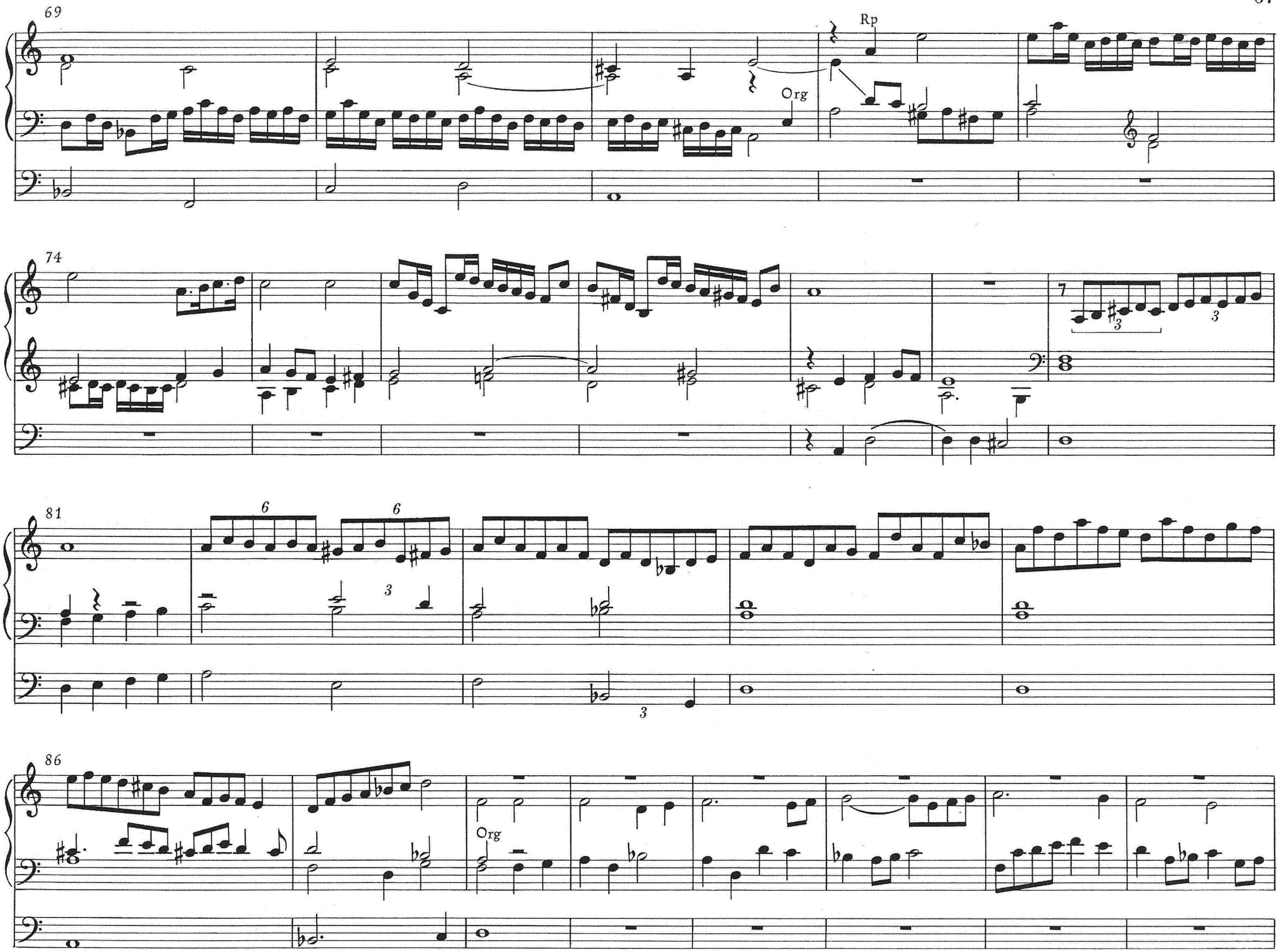
69
Rp
Org
74
7
81
6
6
3
3
86
Org

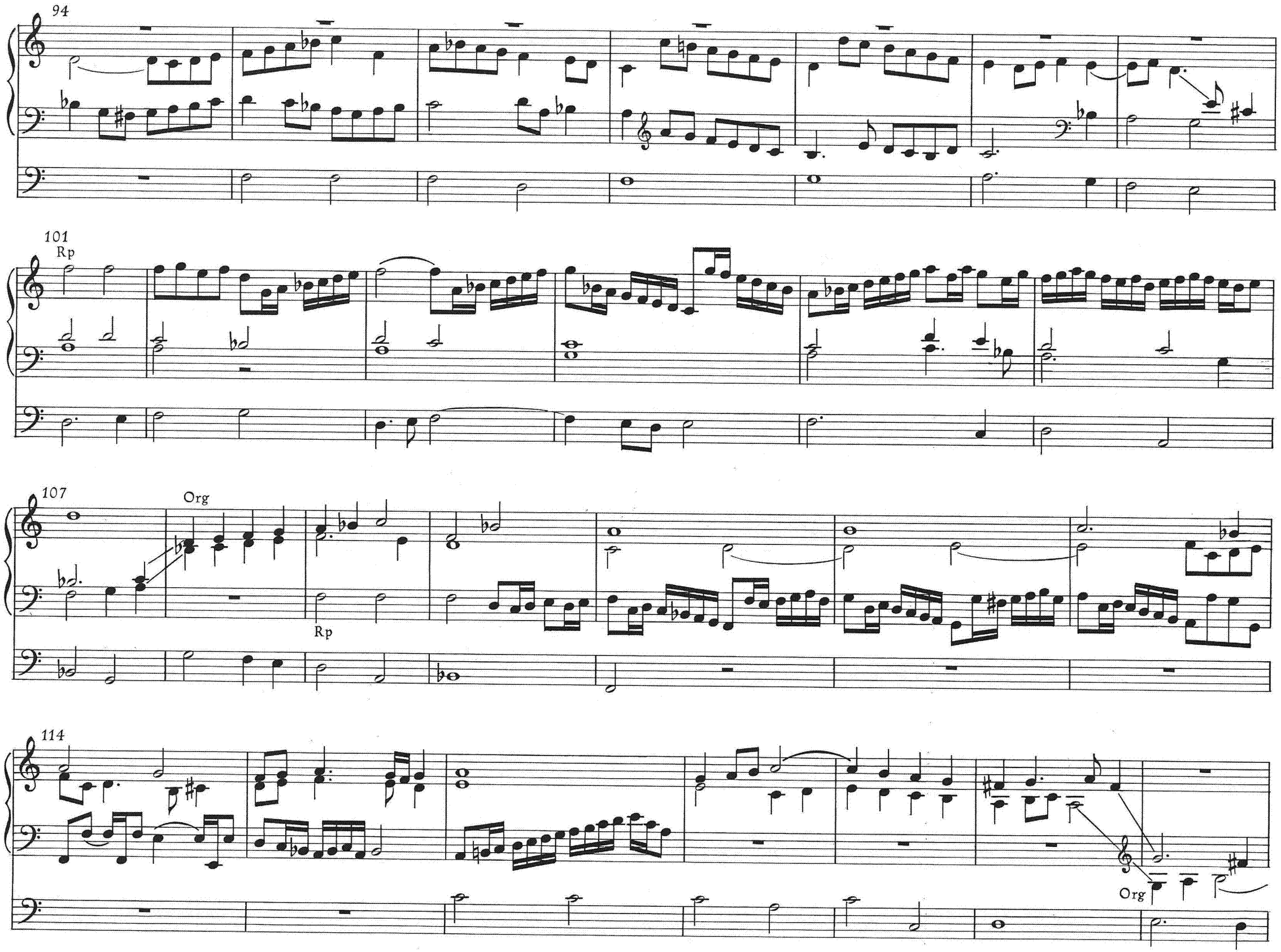
94
101
Rp
107
Org
Rp
114
Org

121

Rp

6

6

127

133

140

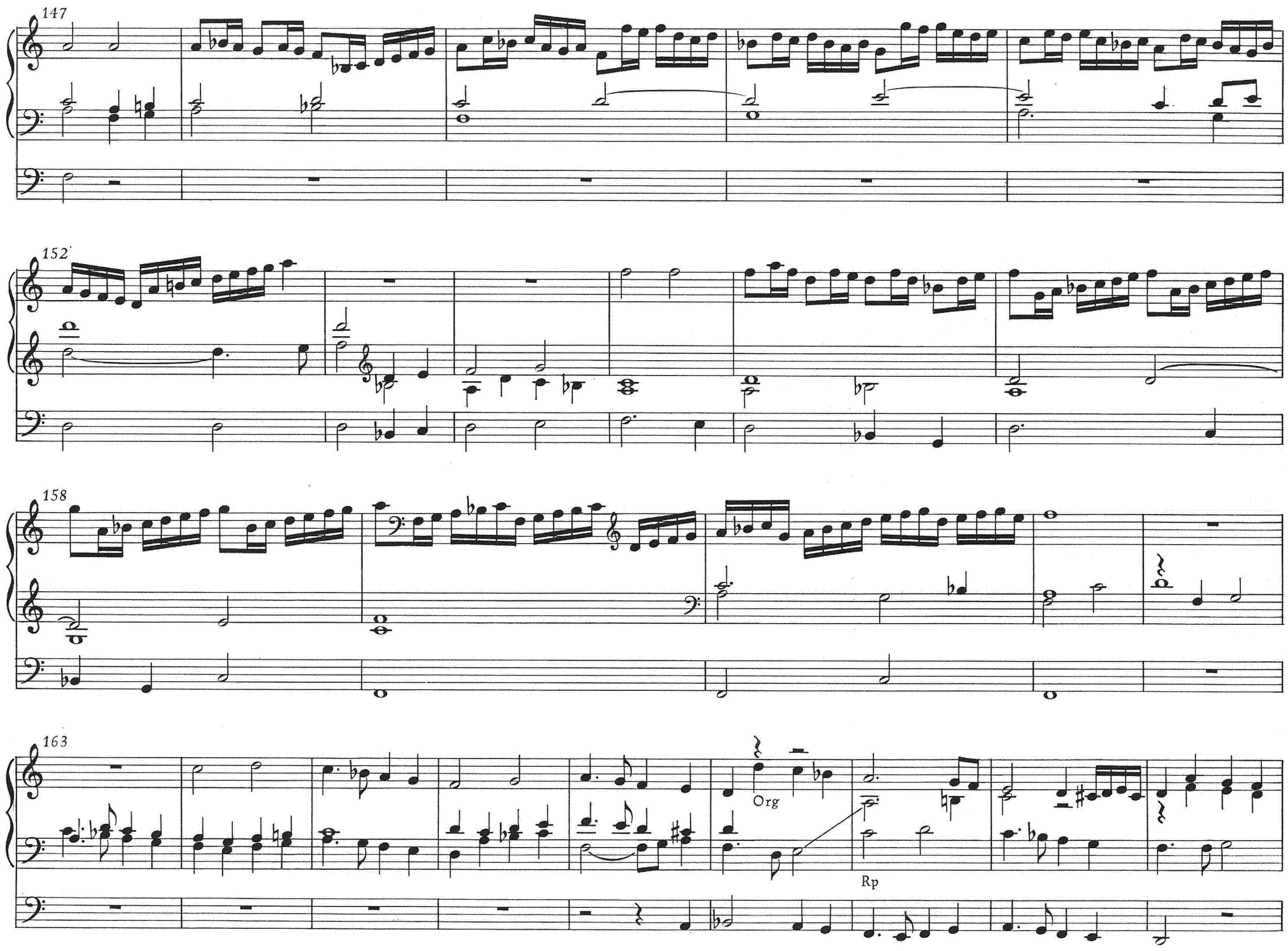
147
152
158
163
Org
Rp

172

Rp

Org

179

Org

Rp

186

Rp

Org

192

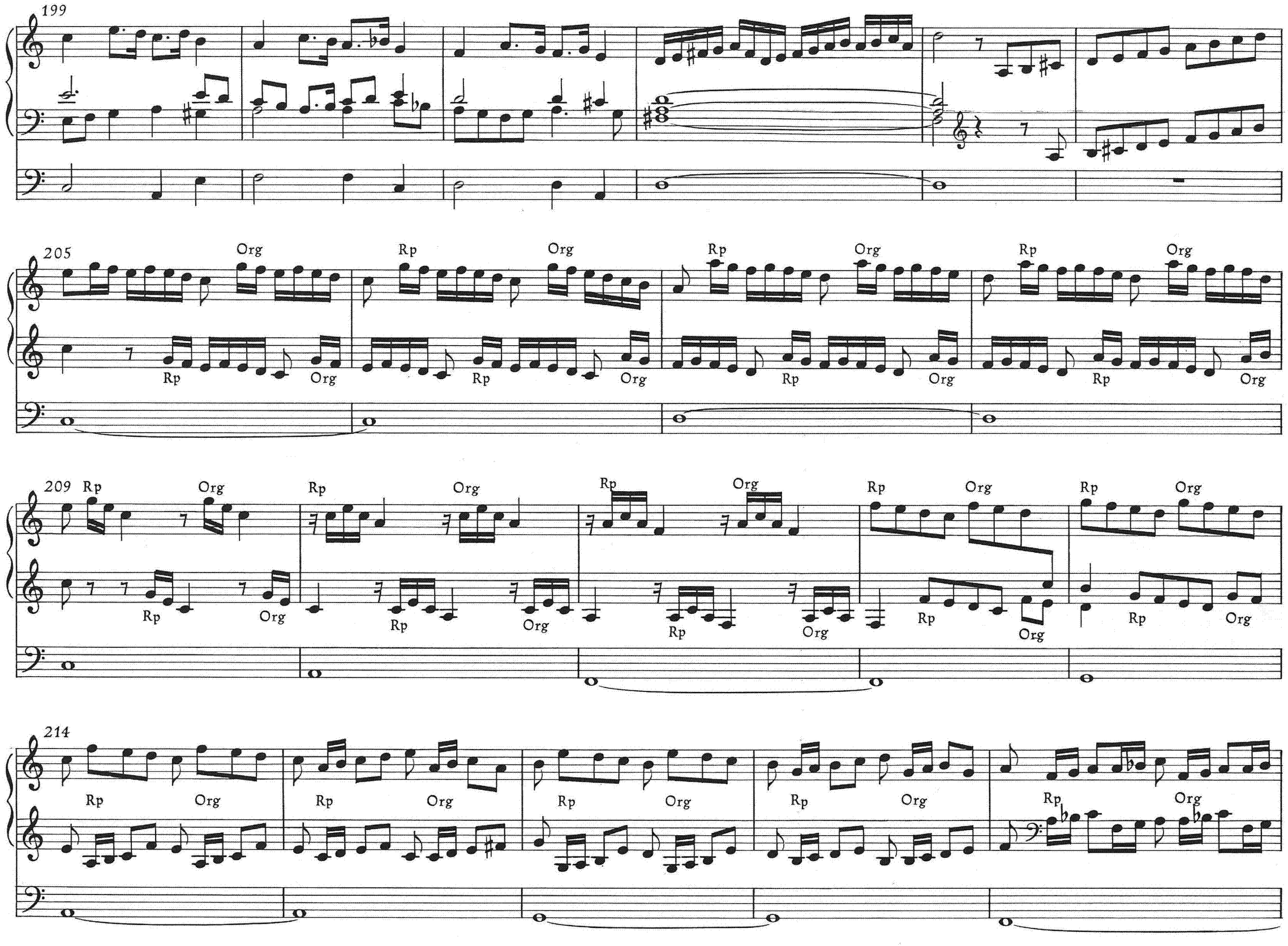
199
205
Org
Rp
Org
Rp
Org
Rp

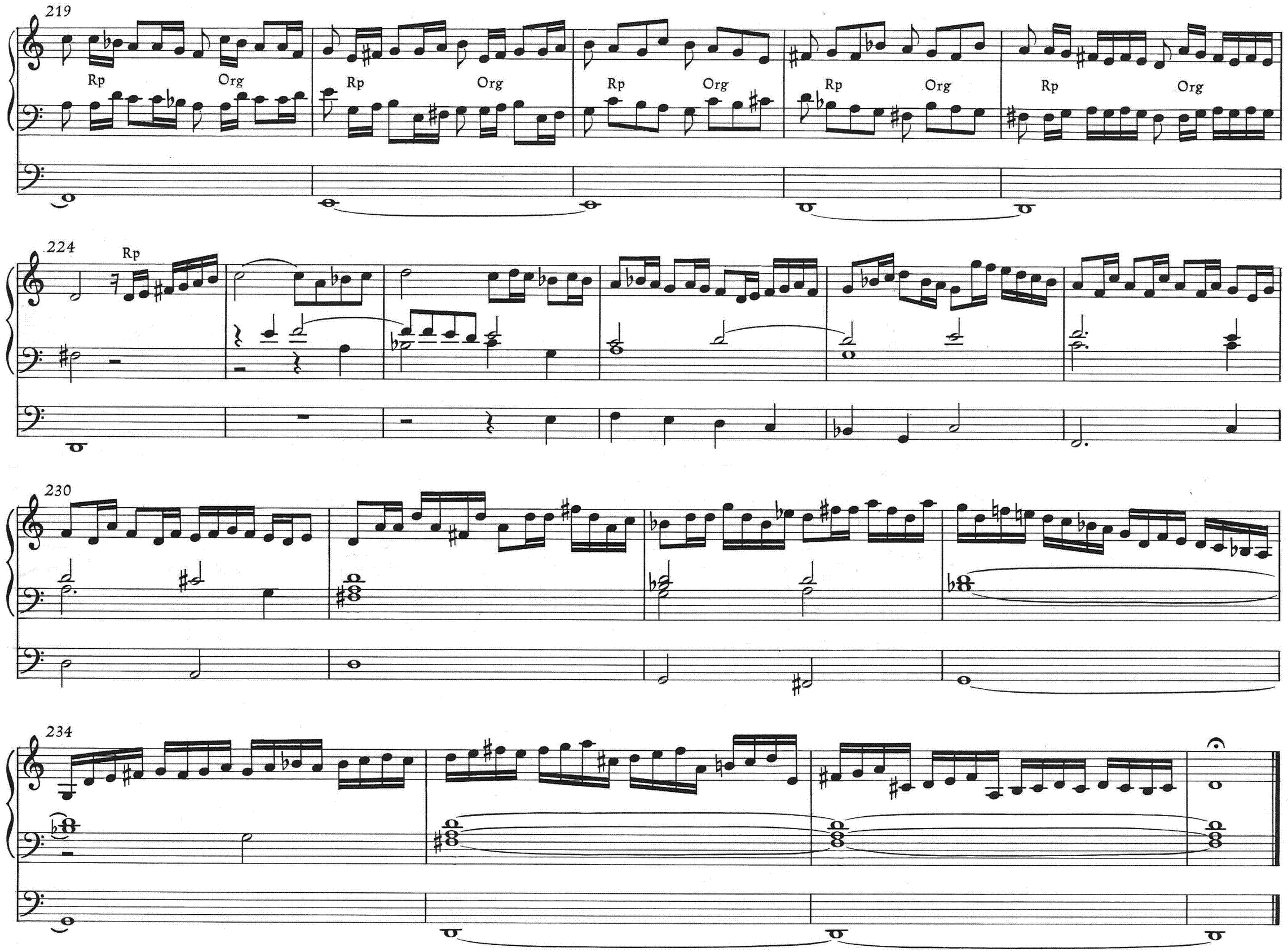
219
Rp
Org
Rp
Org
Rp
Org
Rp
Org
Rp
Org
224
Rp
230
234