

# АКТ II

## КАРТИНА ТРЕТЬЯ

### №22 Народный танец

Allegro giocoso

151

pizz.

7

152

pp con precisione

153

154

155

p dolce

156

Violini I

62

Violini I

Violini I

64

*p*

*pizz.*

*f*

*arco*

*f*

*p*

*cresc.*

*f*

*f*

*con sord.*

*p*

*leg*

164

165

2

Violini I

166

senza sord.

*P. dolce*

7

167

*f*

2

*mf*

pizz.

168

arco

*f*

1

*f*

2

Violini I

66

169

f

pizz.

arco

ff

ten.

ff

1

5

**№ 23. Romeo e Giulietta**

170 Andante teneroso.

mp espr.

mp

pp

mp

pp

171 Poco più mosso

5

1

p gettando d'arco mp spiccato

cresc.

mf

Violini I

172

N.º 24. Танец пяти пир.

174

Vivo

pizz.

175

176

Violini I

177

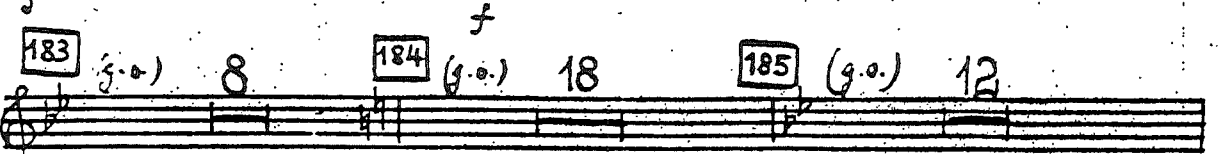
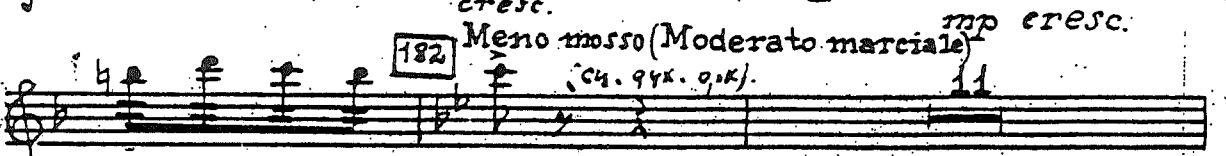
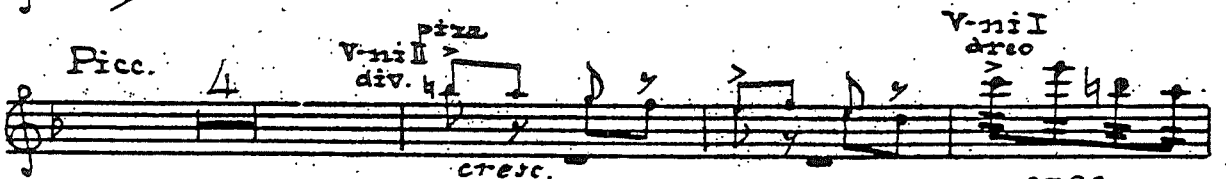
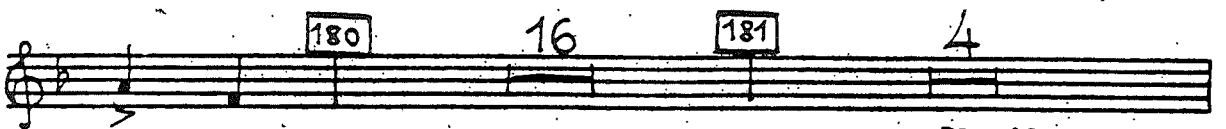
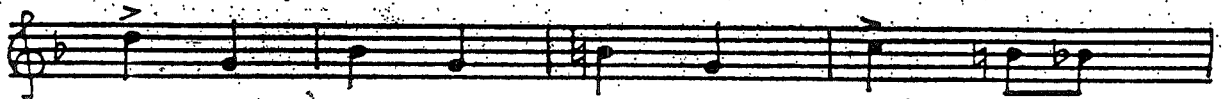
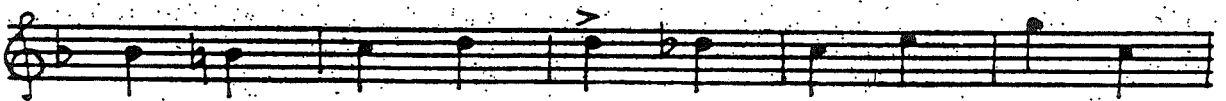
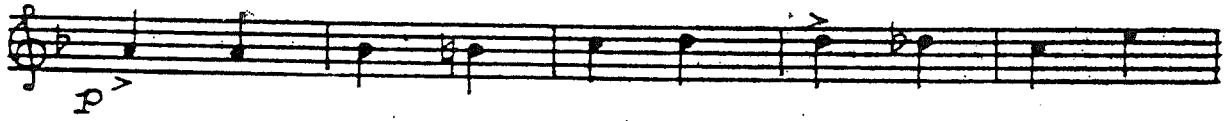

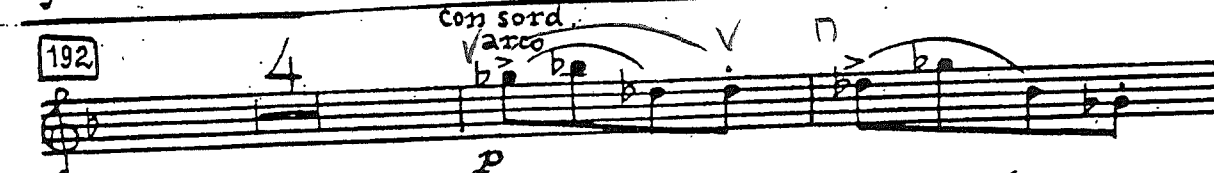
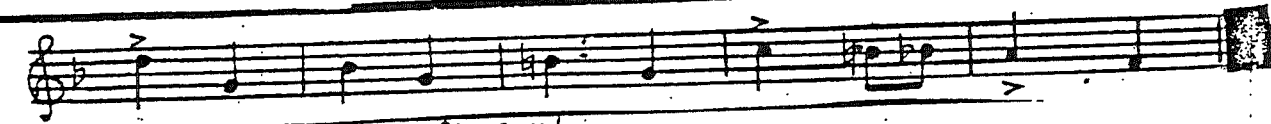
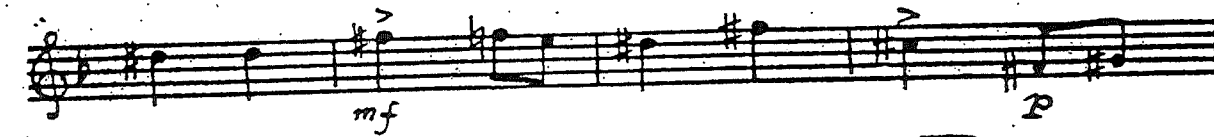
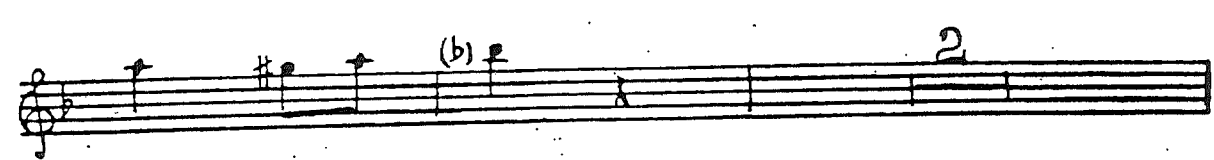
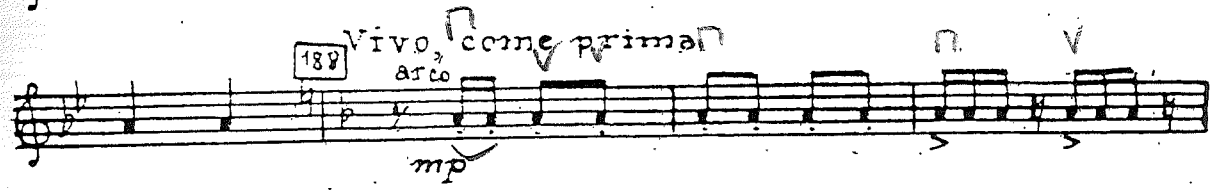

Violini I

193

pizz. arco

f

G.P.

Poco meno mosso

div.

unis. pizz.

p

№ 25 Танец с мандолинами

194 Vivace 10 195 10 196 16

197 8 198 pizz. pp cresc.

199

div.

f

non div.

№26 Кормиллица

200 Adagio scherzoso

pizz.

201

arco

Violini I

202

1

arco

mf

mf cresc.

203

1

pizz.

f

p

3

p

*№29. Кормилица передает Ромео записку от Джульетты*

204 Vivace

arco

mf con Brio

mf

p

mp

mf

205

f

1

mp

Violini I

Empty musical staff.

Empty musical staff.

Empty musical staff.

Empty musical staff.

Empty musical staff.

Violini I

74

КАРТИНА ЧЕТВЕРТАЯ

№28. Ромео у патера Лоренцо

Fig [210] to [211] only

d

START

[210] 7

con sord. unis. Poco più animato

STOP

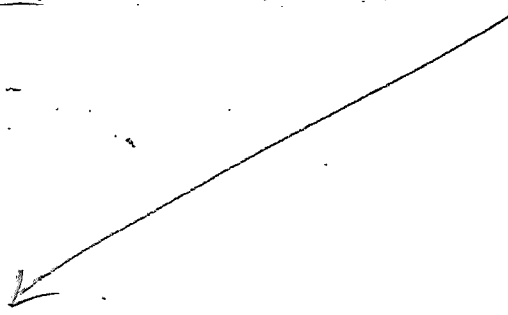

№29. Джульетта у патера Лоренцо

[212] Lento

con sord. V

pp con sord. V

pp con sord. V

pp

Violini I

213 Più mosso (Andante) unis. 3

mp amoroso 3

3 3 3 3 3 3 3 3 3 3

3 3 3 3 3 3 3 3 3 3

mf 3 3 3 3 3 3 3 3 3 3

3 3 3 3 3 3 3 3 3 3

f 3 3 3 3 3 3 3 3 3 3

214 3 3 3 3 3 3 3 3 3 3

215 Poco meno mosso 12 216 4

p

f espr.

rit. assai 1 RPT

Attacca

Violini I

76

КАРТИНА ПЯТАЯ

№30. Народное веселье продолжается

START 2 [219]

219 (pizz.) *dim.* *p* >

220 *p* >

221 *cresc.* *mf*

222 *arco* *pp dolce*

Violini I

A single musical staff in treble clef with a key signature of three sharps (F#, C#, G#). It contains a melodic line starting with a half note F#4, followed by quarter notes G#4, A4, B4, C5, D5, E5, and F#5, all under a slur. The staff ends with a quarter rest.

A single musical staff in treble clef with a key signature of three sharps. It contains a melodic line starting with a half note G#4, followed by quarter notes A4, B4, C5, and D5, all under a slur. The staff ends with a quarter rest.

A single musical staff in treble clef with a key signature of three sharps. It contains a melodic line starting with a half note A4, followed by quarter notes B4, C5, D5, E5, and F#5, all under a slur. A box containing the number '223' is placed above the staff near the end. The staff ends with a quarter rest.

A single musical staff in treble clef with a key signature of three sharps. It contains a melodic line starting with a half note B4, followed by quarter notes C5, D5, E5, and F#5, all under a slur. The staff ends with a quarter rest.

A single musical staff in treble clef with a key signature of three sharps. It contains a melodic line starting with a half note C5, followed by quarter notes D5, E5, and F#5, all under a slur. The staff ends with a quarter rest.

A single musical staff in treble clef with a key signature of three sharps. It contains a melodic line starting with a half note D5, followed by quarter notes E5, F#5, G#5, and A5, all under a slur. The staff ends with a quarter rest.

A single musical staff in treble clef with a key signature of three sharps. It contains a melodic line starting with a half note E5, followed by quarter notes F#5, G#5, and A5, all under a slur. A box containing the number '224' is placed above the staff near the beginning. The staff ends with a quarter rest. A dynamic marking 'p' is placed below the staff.

Five empty musical staves, each consisting of five horizontal lines, arranged vertically.

Violini I

18

Violini I score, measures 224-227. The score is written in treble clef with a key signature of one sharp (F#). Measure 224 begins with a *pizz.* (pizzicato) instruction and a *mf* dynamic. The first staff contains a whole note chord (F#4, A4, C5) with a *mf* dynamic. The second staff contains a half note (F#4) with a *mf* dynamic and a *arco* instruction. The third staff contains a half note (A4) with a *mf* dynamic and a *pochissimo rit.* instruction. The fourth staff contains a half note (C5) with a *mf* dynamic and a *pochissimo rit.* instruction. Measure 225 begins with a *dim.* instruction and a *mf* dynamic. The first staff contains a half note (F#4) with a *dim.* instruction. The second staff contains a half note (A4) with a *mf* dynamic. The third staff contains a half note (C5) with a *mf* dynamic. The fourth staff contains a half note (F#4) with a *mf* dynamic. Measure 226 begins with a *ff* dynamic. The first staff contains a half note (F#4) with a *ff* dynamic. The second staff contains a half note (A4) with a *ff* dynamic. The third staff contains a half note (C5) with a *ff* dynamic. The fourth staff contains a half note (F#4) with a *ff* dynamic. Measure 227 begins with a *pp* dynamic. The first staff contains a half note (F#4) with a *pp* dynamic. The second staff contains a half note (A4) with a *pp* dynamic. The third staff contains a half note (C5) with a *pp* dynamic. The fourth staff contains a half note (F#4) with a *pp* dynamic. The score includes various musical notations such as accents, slurs, and dynamic markings.

Violini I

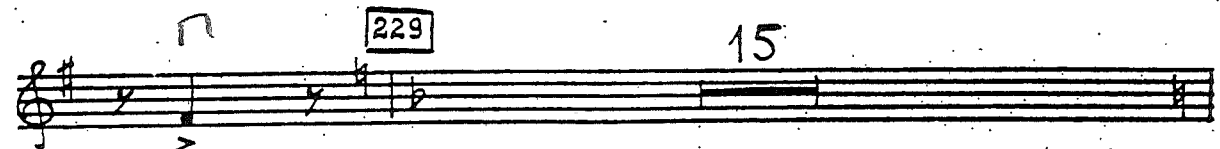
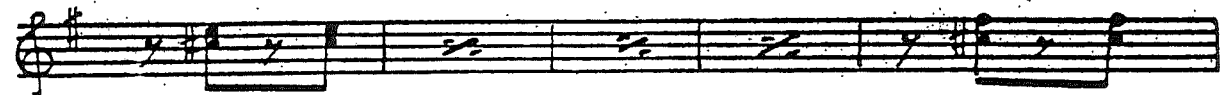
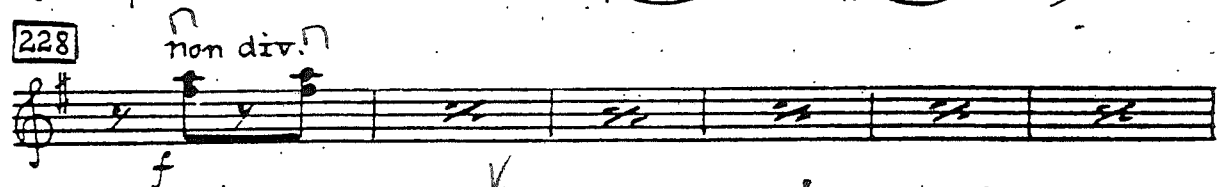
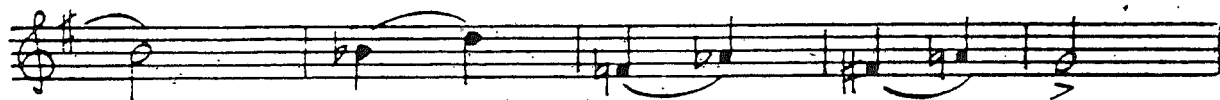
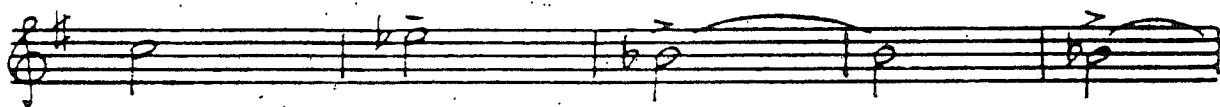

229

15

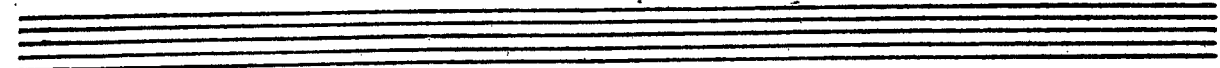
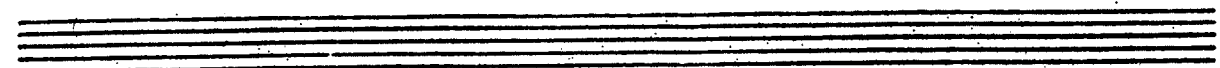
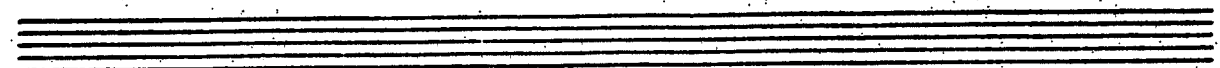
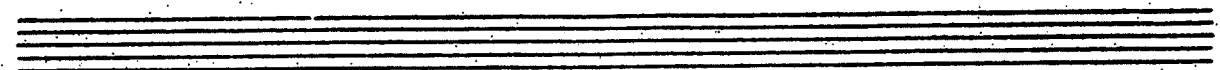

Violini I

230 L'istesso tempo

pizz. *ff* arco *n*

231 *n*

*sf*

232 1

*ff* *n*

233 *ff*

234 pizz. *f*

arco *f* *ff* 3 3 3

**№ 31. Слова народного праздника**

No. 31 - сит

BLANK PG

Violini I

№32. Встреча Тибальда с Меркуцио

247 Moderato

252

253 Tempo I con sord.

254 Più mosso

poco rit.

senza sord. non div. Pizz.

№ 33 Тибальд бьется с Меркуцио

255 Precipitato

256

Violini I

div.

ord. *mp espr.* *f*

unis. *mf* *f* *con Brio*

257 *f* *col legno*

ord. *mp espr.* *f*

div.

ord. *mp espr.* *f*

258 unis. *mf* *f*

ten. *f*

259 *col legno*

Violini I

div.

ord.  $\checkmark$

*mp* *espr.* *f* *mf* *f* *con Brio*

ord.  $\checkmark$

*mp* *espr.* *f* *mf* *f* *con Brio*

260

1

*f*

5

261 *pizz.* *arco*

*f*

*mf*

*cresc.*

*ff*

*ff*

G.P.

Violini I

88

№34. Меркуцио умирает

262 Moderato

267

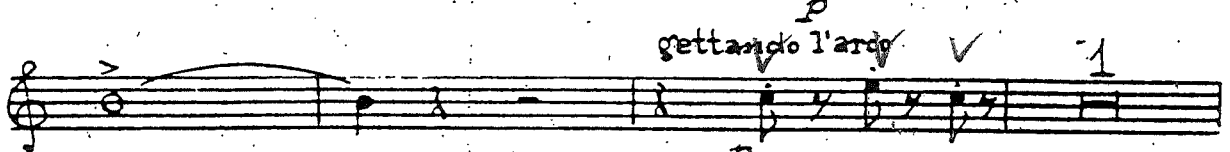
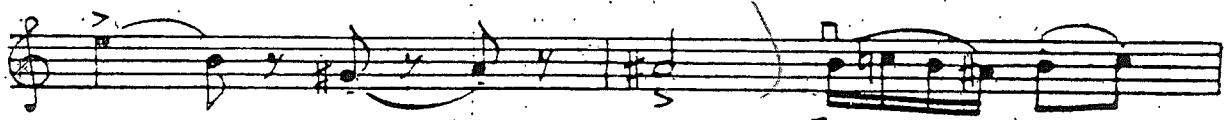
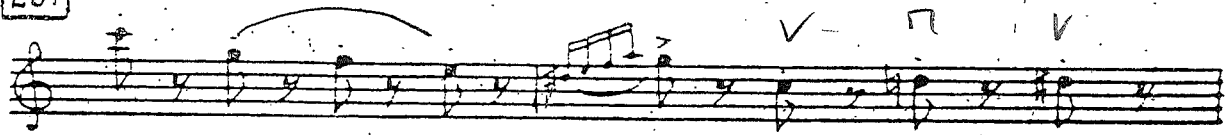

268

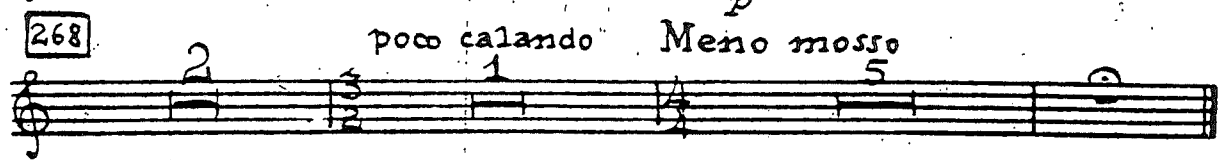

~~№ 35. Ромео решает мстить за смерть Меркуцио~~

269 Andante. Animato

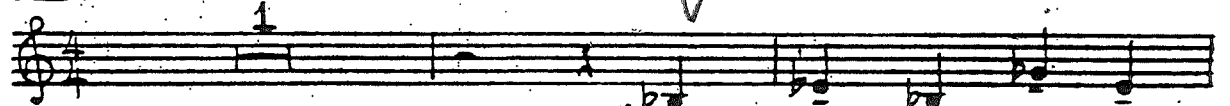

270

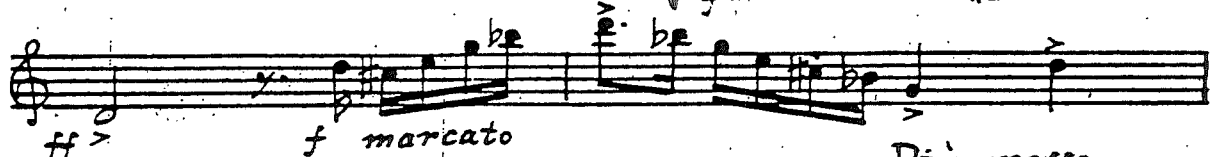
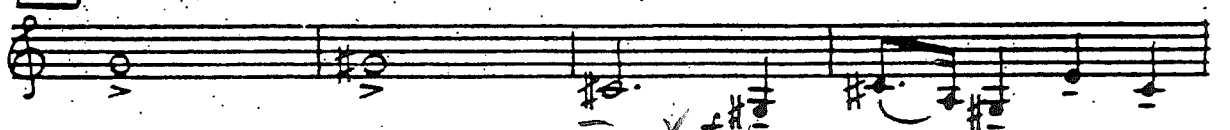

271

Più mosso

Violini I

90

*sul pont.*

div.

272 **Presto**  
unis.

Violini I

Violini I

1 unis.  
ff sul pont.

14 rit. 1

Attacca

№36. Финал второго акта

Adagio dramatico simile  
281 div. pizz. ff

282 unis. arco ✓  
ff espr. e. dramatico

3 poco rit. ff espr. 283 a tempo

1

Violini I

espr. e drammatico

*ff*

*CAVI*

*CAVI*

*CAVI*

*CAVI*

*CAVI*

A series of ten empty musical staves, each consisting of five horizontal lines, arranged vertically. These staves are blank and do not contain any musical notation.

АКТ III

КАРТИНА ШЕСТАЯ

№37. Вступление

284 *Andante* *con sord.* (v) (n)

v. *pp* *con sord.* (v) (n)

285 *ppp* *ppp* *pp* *ppp*

Attacca

Violini I

96

№38 Ромео и Джульетта

(Спальня Джульетты)  
(con sord.)

286 Lento 1

div.  
a3

1   
1   
1

cut

2   
287   
senza sord.   
Unis.   
pp dolce   
mf

div.  
a3

3   
3   
3   
pp   
pp   
pizz.   
pp   
pizz.   
pp   
pizz.   
pp

№39 Прощание перед разлукой

288 Andante allargando  
con sord.

poco rit.   
pp

289 Adagio  
senza sord.

pp

mf   
2

Violini I

290

mp n 1 3

291

Poco più animato

tutti con sord.

mf f tutti con sord. pp

292

(con sord.)

ff molto espr.

senza sord.

mf (con sord.) ff molto espr. senza sord. rit.

293

Adagio I

p pp pp unis. p

Violini I

98

rit. assai

294

Pochissimo più animato

con sord.

pp

non div.

senza sord.

f

This section contains the first six staves of music. It begins with a dynamic marking of *pp* and a *rit. assai* instruction. The music features a melodic line with various ornaments and a rhythmic accompaniment. A box containing the number 294 is placed above the staff. The instruction *con sord.* is written above the notes. The phrase *non div.* appears below the staff. The section concludes with the instruction *senza sord.* and a dynamic marking of *f*.

295

p

poco rall.

2

2

p

pizz.

p

This section contains the last three staves of music. It starts with a dynamic marking of *p*. The instruction *poco rall.* is written above the staff. The number 2 is written below the staff twice. The section ends with a dynamic marking of *p*, the instruction *pizz.*, and another *p* dynamic marking.

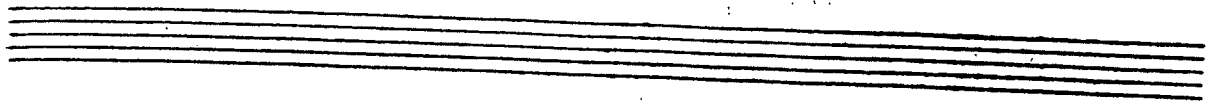

№ 40. Кормилица

296

Andante assai

*pizz.*  
*p*

*p*

*p*

*poco rit.*

1

1

1

1

4219

Violini I

Piu mosso con effetto

297

V-no I solo  
arco

298

a tempo  
tutti

2 Vni  
soli

299

V-no I solo

№41. Джульетта отказывается выйти за Париса

300

Vivace  
tutti

301

302

Three empty musical staves.

Violini I

102

*f*

*V 3*

*V 3*

*poco rit.* **303** *Meno mosso*  
*pp*

div.

*calando*

*Piu lento 1* *unis. piza.* *rit. assai* *Andante molto 2*  
*pp*

305

№42. Джульетта одна

307 Adagio

308

Violini I

104

№ 43. Интерлюдия

309 Adagio (listesso tempo)

iv. *mf* *Ben tenuto* *sim.*

310

Violini I

106

div.

*mf*

*mf*

311

Violini I

Two empty musical staves, consisting of five lines each, positioned below the first system of music.

Two empty musical staves, consisting of five lines each, positioned below the second system of music.

Two empty musical staves, consisting of five lines each, positioned below the third system of music.

Two empty musical staves, consisting of five lines each, positioned below the fourth system of music.

Attacca

Violini I

108

КАРТИНА СЕДЬМАЯ

№ 44. У Лоренцо

312 *Andante*  
*con sord.*

div. *pp tranquillo*  
*con sord.*

*pp tranquillo*

*poco rit.*

*a tempo, un poco rubato*  
*unis.*

*mp* *3 con agitazione* *dim.* *VNV*

313 *pp tranquillo*

div. *pp tranquillo*

Violini I

div.

*mf un poco agitato*

*mf un poco agitato*

unis. solo

*f*

div.

1

314 (con sord.) unis. *pp*

*pp*

CUT

HERE

2

316

Poco più animato

1

4219 STOP TO No. 45

BLANK

№ 45. Интерлюдия

321 L'istesso tempo senza sord. *p* *mf*

322 Poco più mosso *f*

323 Tempo I *mf*

Violini I

112 allargando  
con sord.

*p* *pp* Анжело

КАРТИНА ВОСЬМАЯ

№ 46. Снова у Джульетты

324 Moderato tranquillo

*pizz.*  
*pp*

*pp*

*pp*

*pp* *arco* 325

*f* *arco*

*f*

326 *ff espr.* *rit. assai*

*p*

327 Tempo I  
con sord.  
arco

*pp*

328 Andante dolente  
con sord.

pp

div.

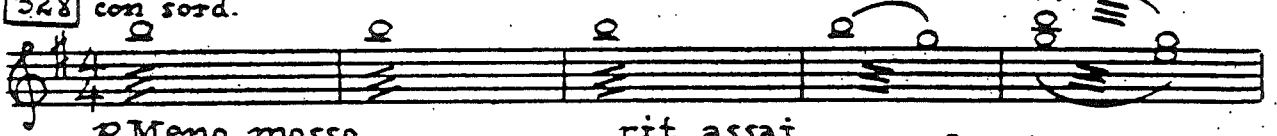

p Meno mosso

rit. assai

Lento

pp

No. 47. DRYUBETTA OPIA

329 Andante

sul pont.

10

mf

330 con sord.

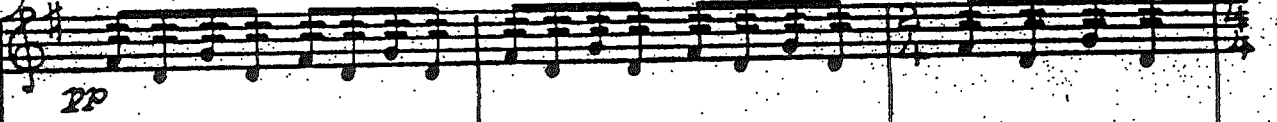

pp

div.

con sord.

pp

4

4

Violini I

144

senza sord.

div. *P* senza sord.

*pp*

Adagio unis. *P*

1 331

*ppp* Andante

*mp cresc.*

3

*mf* 332 Andante

3 2

div.

3 2

con sord.

1 1

con sord. *pp*

1 1

div. 93

*pp* con sord.

1 1

unis. *P* 333 (con sord.)

1

*pp* Meno mosso

2 2

BLANK

No. 48 - cut

№ 49. Танец девушек с лилиями

339 Andante con eleganza tutti con sord. ✓

no solo

altri

tutti ✓

341

Violini I

342

*mf*  
(sempre con sord.)

no solo

1 tri

*mp*  
*p*

*p*

*mp*  
*p*

343 tutti

*pp*  
*con sord.*  
*pp*  
*p*

*№ 50 У постели Джульетты*

344 Andante

*mp*  
*mf*

Violini I

148

con  
sord.

arco

1 senza  
sord.

345

pizz.

mosso

pizz.

div.  
arco

pp dolcissimo

346

Adagio

mf

mf

div.

Poco più mosso

pp

pp

# ЭПИЛОГ

## № 51. Похороны Джульетты

Adagio funebre

347

350

div.

non div.

351

pizz.

352

Violini I

120

arco

*mf espr.*

*ff espr.*

353

*f espr.*

*f molto espr.*

354

*mp f molto espress.*

*p espr.*

*ff*

355

*ff*

*p*

*Poco più mosso*

356

*ff*

*f*

*mp Ben ten.*

357

Violini I

poco rit. 3 358 L'istesso tempo 9

ff Attacca

*Nº 52. Смерть Джульетты*

359 Adagio (meno mosso del tempo precedente)

Con sord p V

*pp* dolcissimo V

Poco più mosso 2

360 unis.

*mf* V n

361 f molto espr.

rit. a tempo 362 1

1

Violini I

122

V-no solo

mf espr.

tutti

mf f molto espr. rit.

a tempo rit. 8. **Meno.** 36

dim. pp

dim. pp

dim. pp

dim. pp

pp

pp

pp

div. 4