

Niccolò Paganini

6 sonate op. 3

per violino e chitarra / *for violin and guitar*

a cura di Andrea Schiavina

Vol. I: sonate I-III

Vol. II: sonate IV-VI

CHITARRA

**UT ORPHEUS
EDIZIONI**

6 SONATE

op. 3

per violino e chitarra (vol. II)

a cura di Andrea Schiavina

NICCOLÒ PAGANINI

SONATA IV

Andante largo

Chitarra

8

f

5

8

p

9

8

f

14

8

f *p* *f*

19

8

p rinf.

24

8

26

8

p

Allegretto motteggiando

8

p

9

8

19

29

39

48

57

66

76

85

93

SONATA V

Adagio amoroso

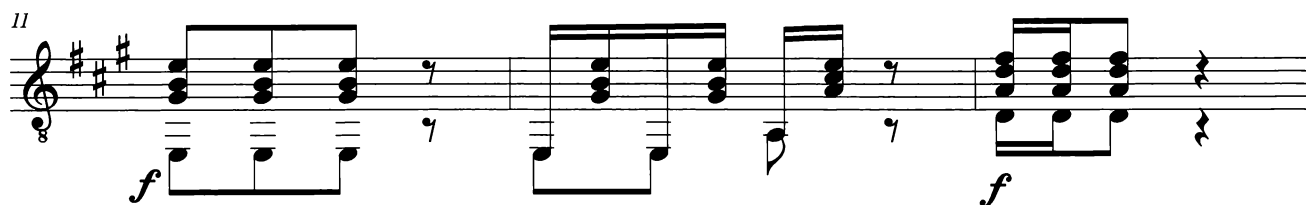
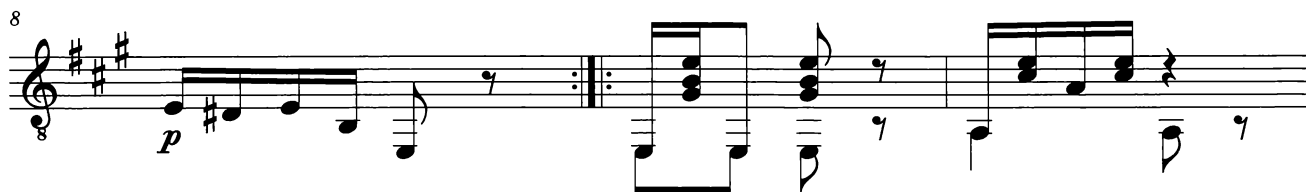
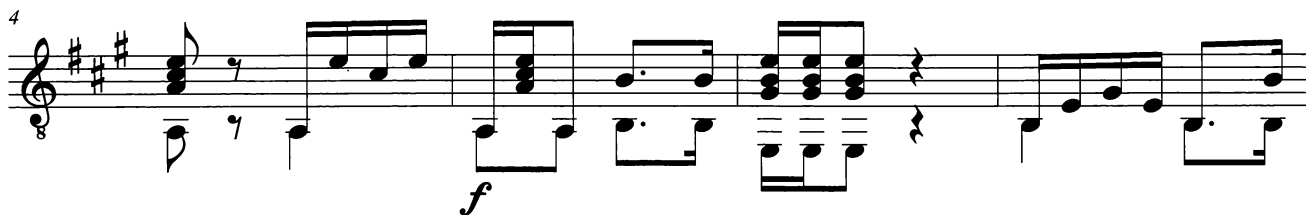
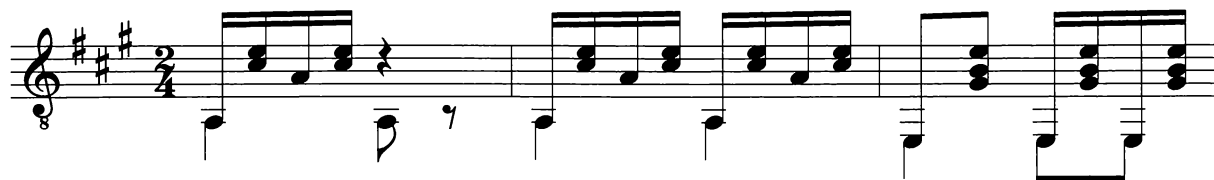

Allegretto energicamente

6

8

11

16

Minore
solo
f

8

20

24

28

32

Maggiore

8

SONATA VI

Andante innocentemente

8

3

6

9

f

13

p *cresc.*

17

Allegro vivo e spiritoso

8

f

4

8

p

12

16

20

25

29

Minore

37

41

45

D.C. al Fine

6 SONATE

op. 3

per violino e chitarra (vol. II)

a cura di Andrea Schiavina

NICCOLÒ PAGANINI

SONATA IV

Andante largo

terza corda

Violino

f *dolce*

5

8

f

12

15

f *p* *f*

19

dolce

22

24

f

26

p *f* *f* *f* *f*

Allegretto motteggiando

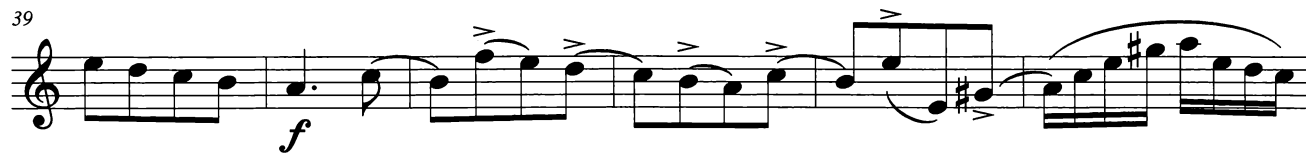

58

64

71

77

82

86

89

92

96

SONATA V

Adagio amoroso

Allegretto energicamente

9

11

13

15

Minore
pizz.

19

pizz.
arco
f

23

pizz.

29

arco
dolce

1.

32

Maggiore

2.

34

f

SONATA VI

Andante innocentemente

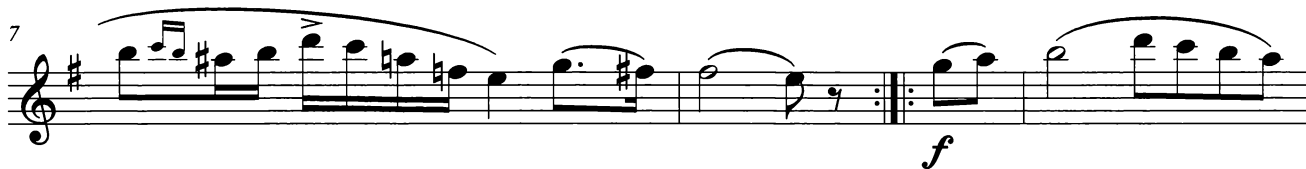

Allegro vivo e spiritoso

15

f

20

25

sulla tastiera

p

31

Fine

Minore

f

35

38

f

41

pizz.

pizz.

44

47

1.

2.

D.C. al Fine