

SONATA III

GIOACCHINO ROSSINI (1792 - 1868)
hrsg. und eingerichtet von Rudolf Malaric

Allegro

- Staff 1: *f*, *sf*, *sf*
- Staff 2: *dolce*
- Staff 4: *ff*, triplets (3) under the first four notes.
- Staff 8: Section marker **B** in a box.

VIOLINO

VIOLINO

dolce

90

F

100

8va

8va

tr

110

p

G

120

8va

tr

130

Andante

ff

sf

10

f

trm

H

p

20

30

I

tr

sf

passai

40

K

ff

50

sf

p

VIOLINO

Moderato

p

ff

p

L (Solo)

M

10

20

30

40

50

60

70

N (Solo)

80

90

100

ff

SONATA III

GIOACCHINO ROSSINI (1792 - 1868)

hrsg. und eingerichtet von Rudolf Malaric

Allegro

f *sf* *sf*

dolce

10

ff

20 A

p

30 B

40

VIOLINO I

dolce

90

b

F *pizz.* *arco*

pizz. **100** *arco*

110 *p*

G

120

tr

130

VIOLINO I

Moderato

p

ff

p

(10)

(20)

L Solo

(30)

(40)

M

(50)

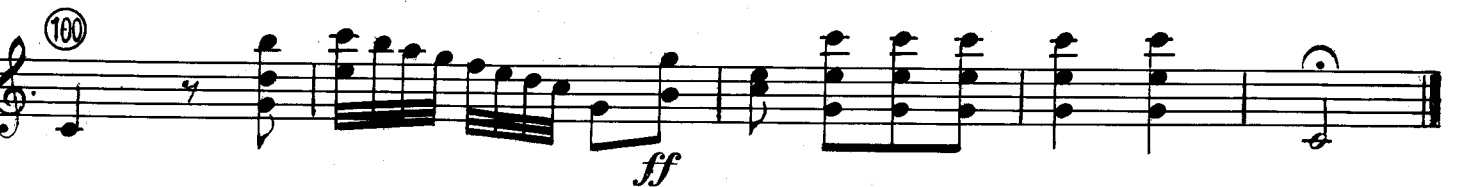
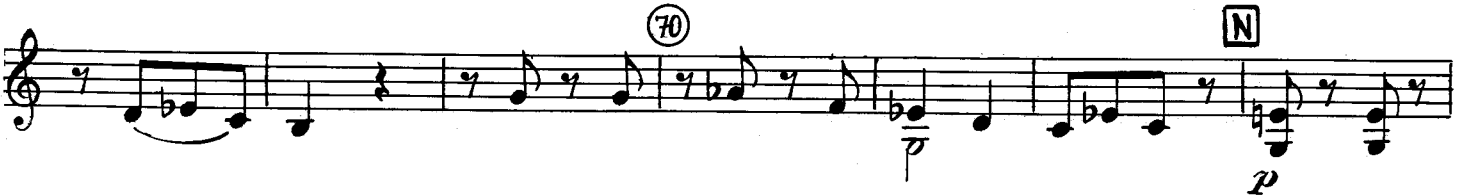

SONATA III

GIOACCHINO ROSSINI (1792 - 1868)
hrsg. und eingerichtet von Rudolf Malaric

Allegro

VIOLA

VIOLA

f

80 *p* *pp* *f*

sf *sf*

90 *p*

E *pizz.* *arco* *pizz.* 100 *arco*

F *pizz.*

120 *arco* *pizz.* *arco*

130

VIOLA

Moderato

SONATA III

GIOACCHINO ROSSINI (1792 - 1868)
hrsg. und eingerichtet von Rudolf Malaric

Allegro

f *sf* *sf* *p* *ff* *dolce* *tr*

10 20 30 40

A B

VIOLINO II

Andante

- Staff 1: *ff* (fortissimo), *sf* (sforzando), *sf* (sforzando).
- Staff 3: *sim.* (sostenuto).
- Staff 5: Includes a box labeled 'I'.
- Staff 7: *p assai* (pianissimo).
- Staff 9: *sf* (sforzando), *sf* (sforzando).

VIOLINO II

70 Solo N

80 0

90

100 ff

SONATA III

GIOACCHINO ROSSINI (1792 - 1868)

hrsg. und eingerichtet von Rudolf Malaric

Allegro

CONTRABASSO

CONTRABASSO

Andante

Moderato

CONTRABASSO

M Solo

SONATA III

GIOACCHINO ROSSINI (1792 - 1868)

hrsg. und eingerichtet von Rudolf Malaric

Allegro

f *sf* *sf* *p* *ff* *p* *p* *p* *ff*

10 20 30 40 50 60

A B C D

VIOLONCELLO

(70)

VIOLONCELLO

⑥ *pizz.* (120) *arco* *pizz.*
p

arco

(130)

Andante

ff *sf*

(10) *sf sf sf p*

⑧ *sim.*

1 (20) 1

① (30) *f* *p* *assai*

(40)

① *ff* *sf*

(50) *sf sf sf sf sf p*

VIOLONCELLO

Moderato
