

CONSORT

Herausgegeben von
F. J. Giesbert

1. SUITE d moll

Math. Locke
(etwa 1610 - 1677)

1. Fantasie

5
10
15
20
25
30
35
40
45

Alt (Violino II)

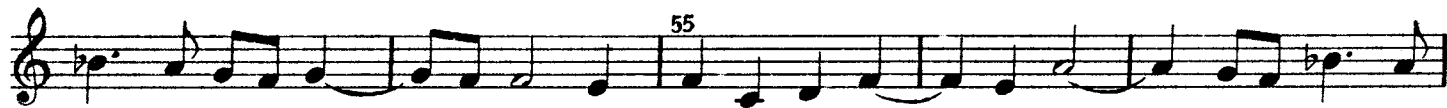

2. SUITE D dur

5. Fantasie

schleppen (drag) 80 83

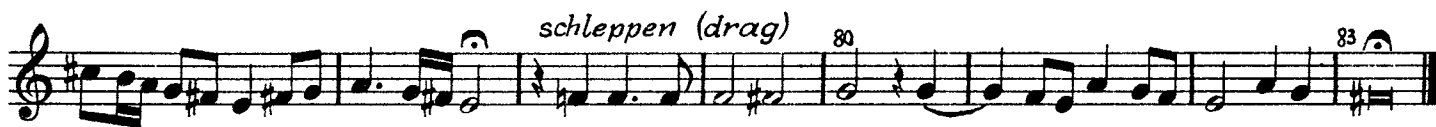

6. Courante

7. Ayre

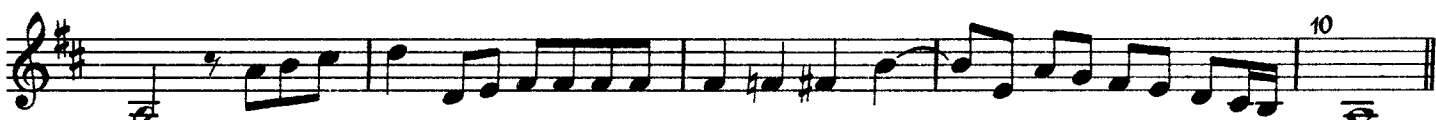

8. Sarabande

zart (soft)

Schluss (in fine)

3. SUITE F dur

9. Fantasie

(*g^{va}*) 5

10

15 1

20 25 9

30

35

40

Alt (Violino II)

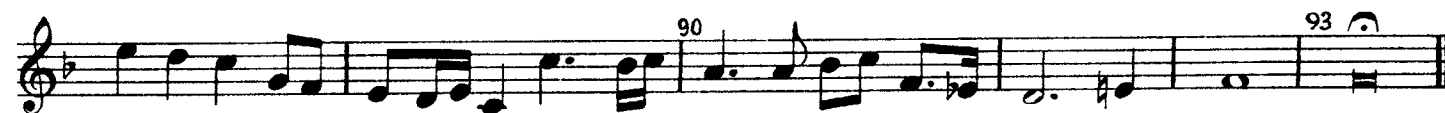

schleppen (drag)

Alt (Violino II)

10. Courante

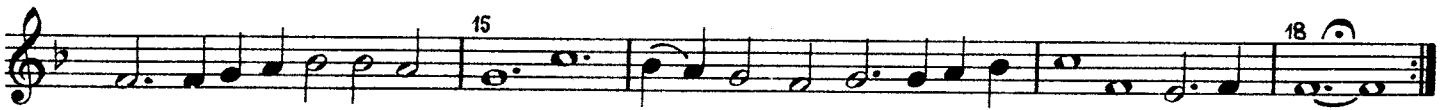
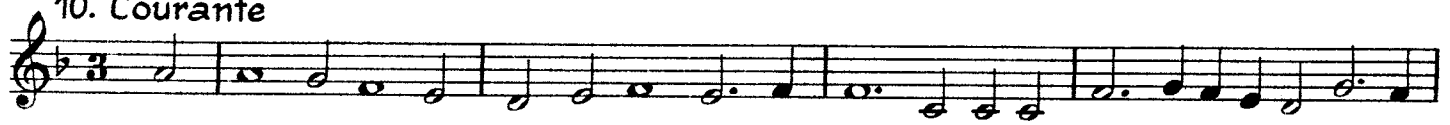

11. Ayre

12. Sarabande

