14. In dich hab ich gehoffet, Herr I

In dich hab ich ge - hof - fet, Herr; hilf, daß ich nicht zu schan - den werd, noch e - wig - lich
zu Spot - te. Des bitt ich dich, er - hal - te mich in dei - ner Treu, Herr Got - te.

Straßburg 1560 (nach Zahn)

Auf 2 Clavier Manualiter

Org [Rp]

10 Rp Org Org Rp

18 Rp Org Rp Org Org

27 Org Rp Org Rp Org Rp Org Rp Org Rp Org

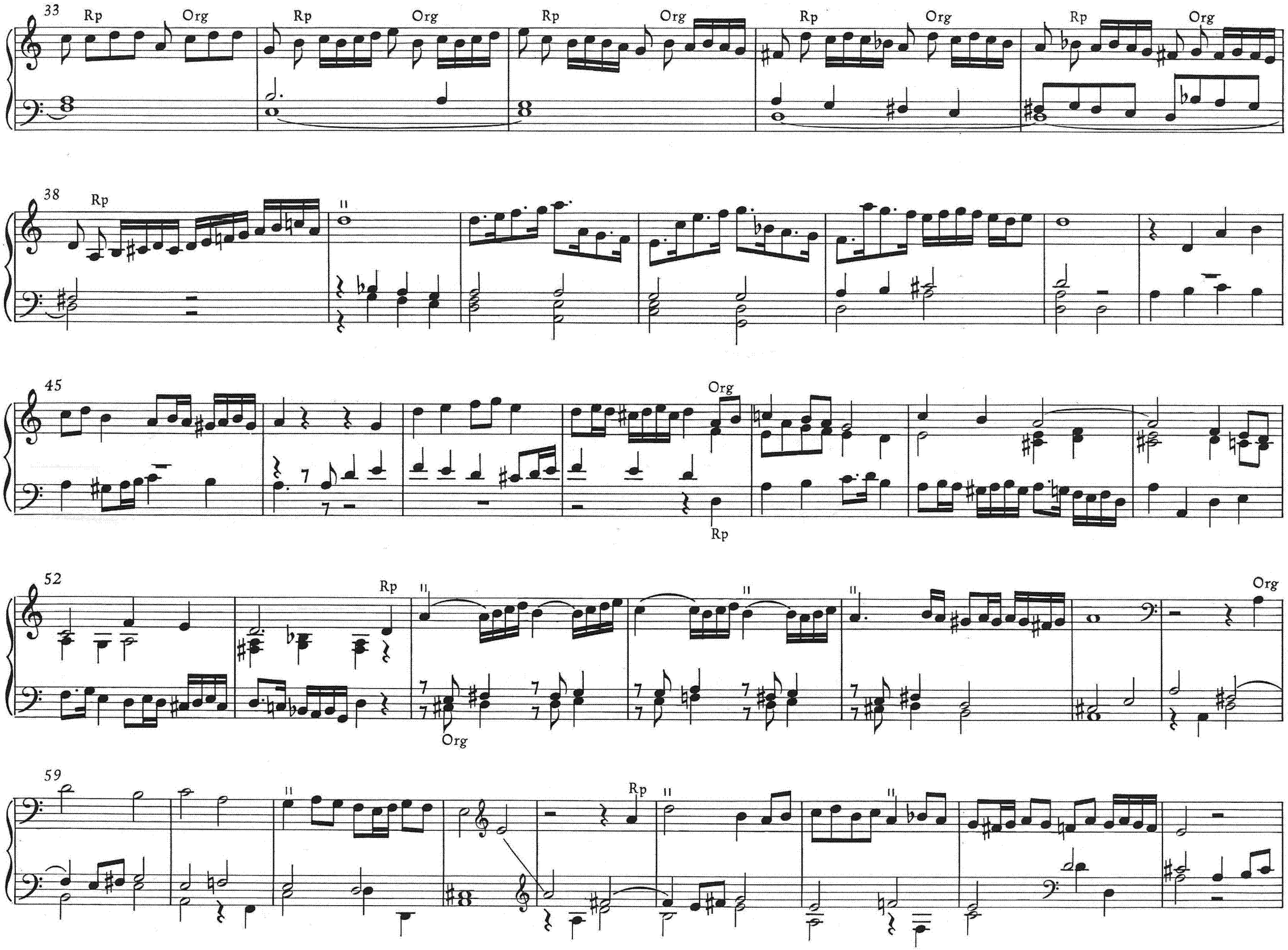
33
Rp
Org
38
45
52
59

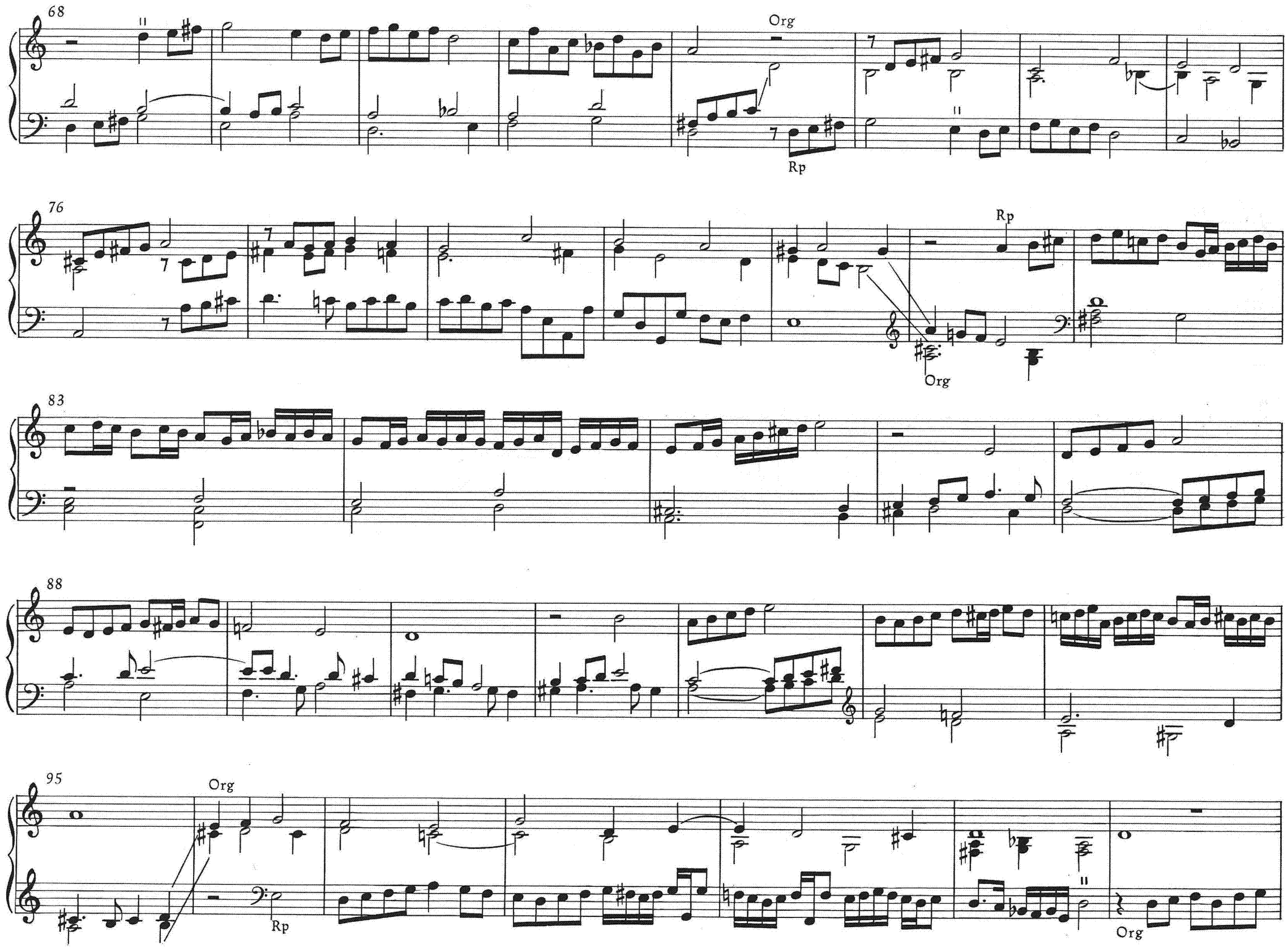
68
Org
Rp
76
Rp
Org
83
88
95
Org
Rp
Org

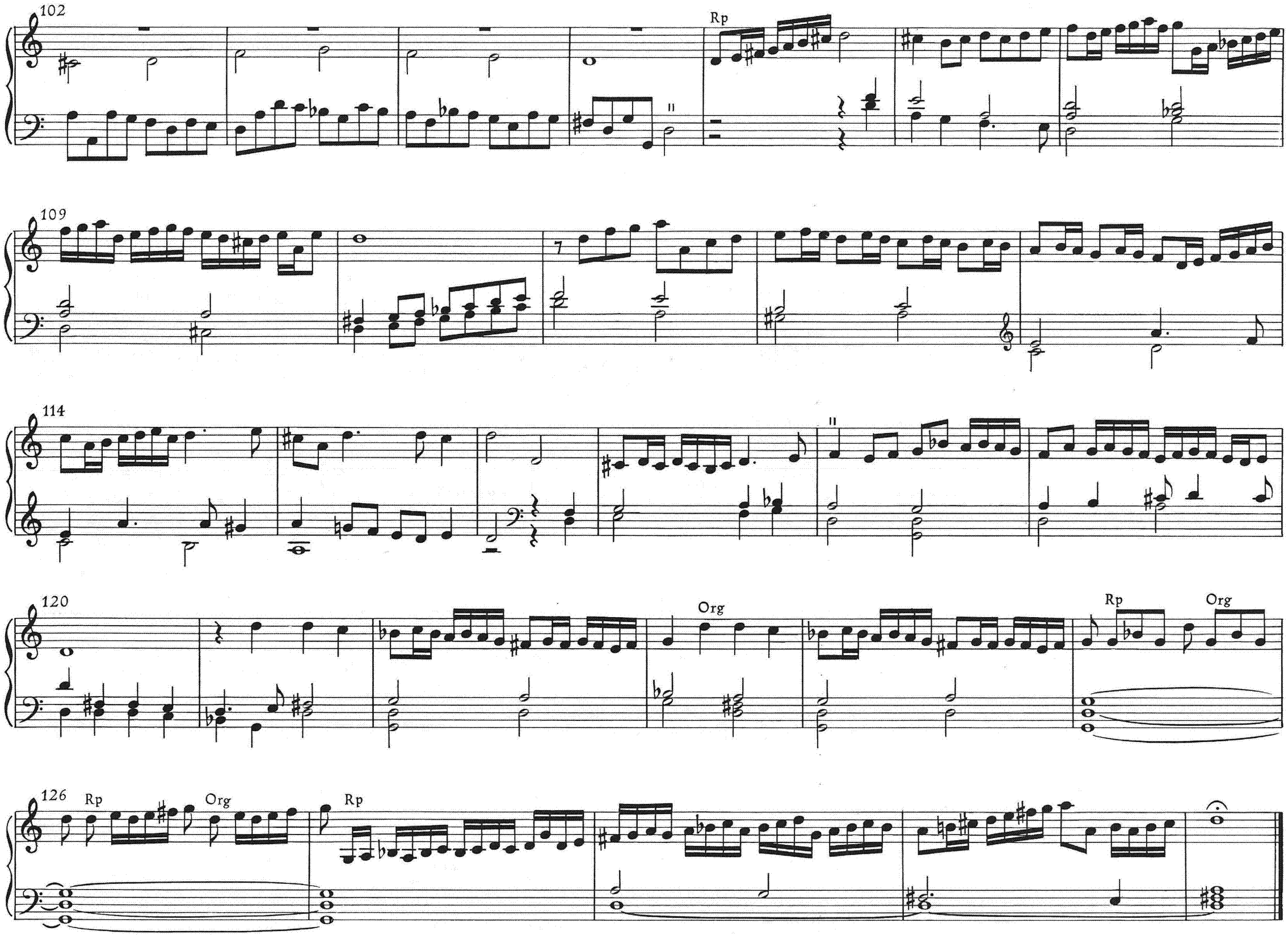
102
Rp
109
7
114
120
Org
Rp
Org
126
Rp
Org
Rp