1. Praeambulum in C

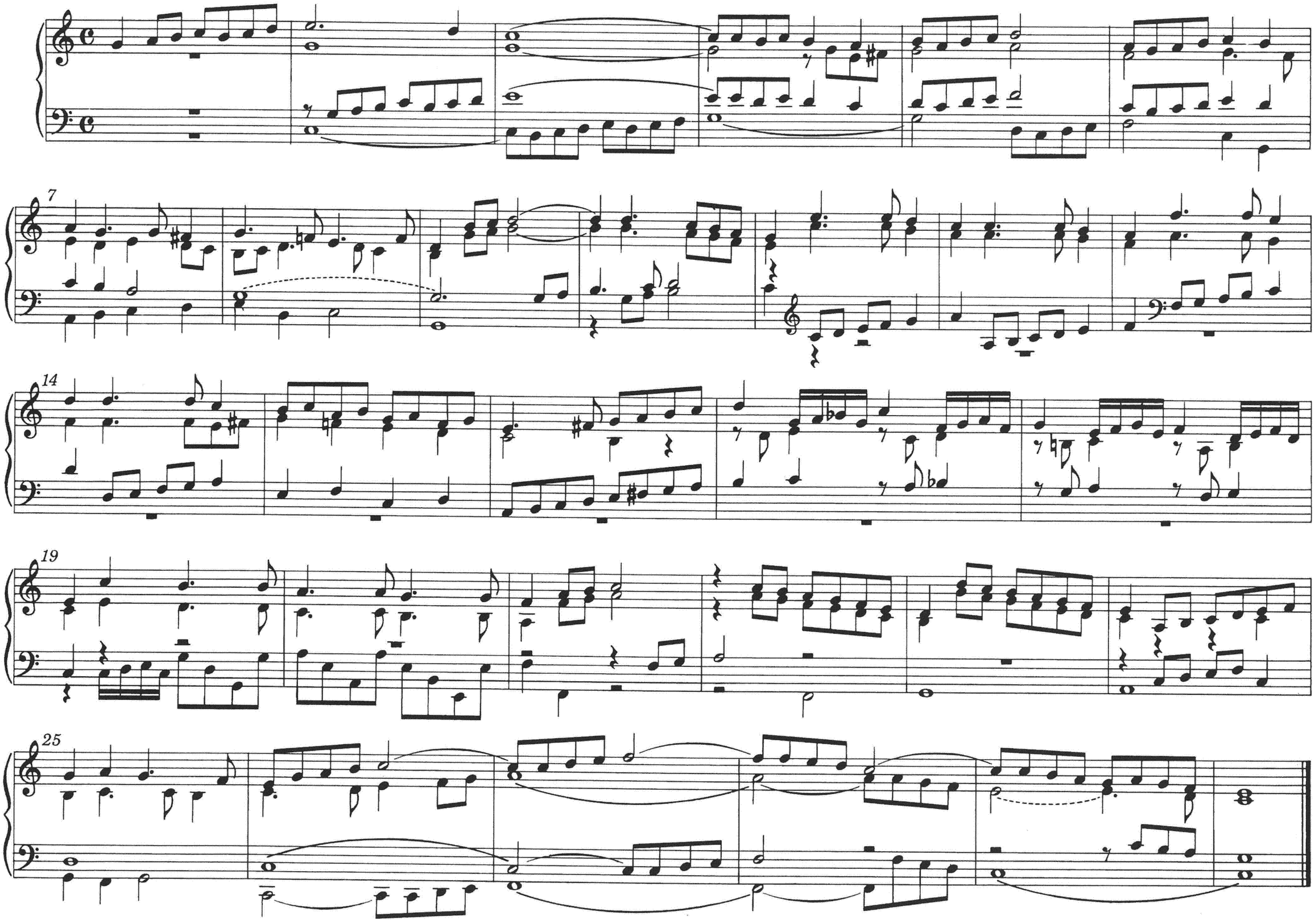

© 1971 by Bärenreiter-Verlag, Kassel