

Short and Easy Pieces for the Organ

ORIGINAL AND SELECTED

COMPOSED AND ARRANGED

BY

ERNEST A. DICKS, F.R.C.O.

Book 8.

BAYLEY & FERGUSON, LTD.

LONDON : 2 Great Marlborough Street, W. GLASGOW : 54 Queen Street

Copyright 1948 by Bayley & Ferguson.

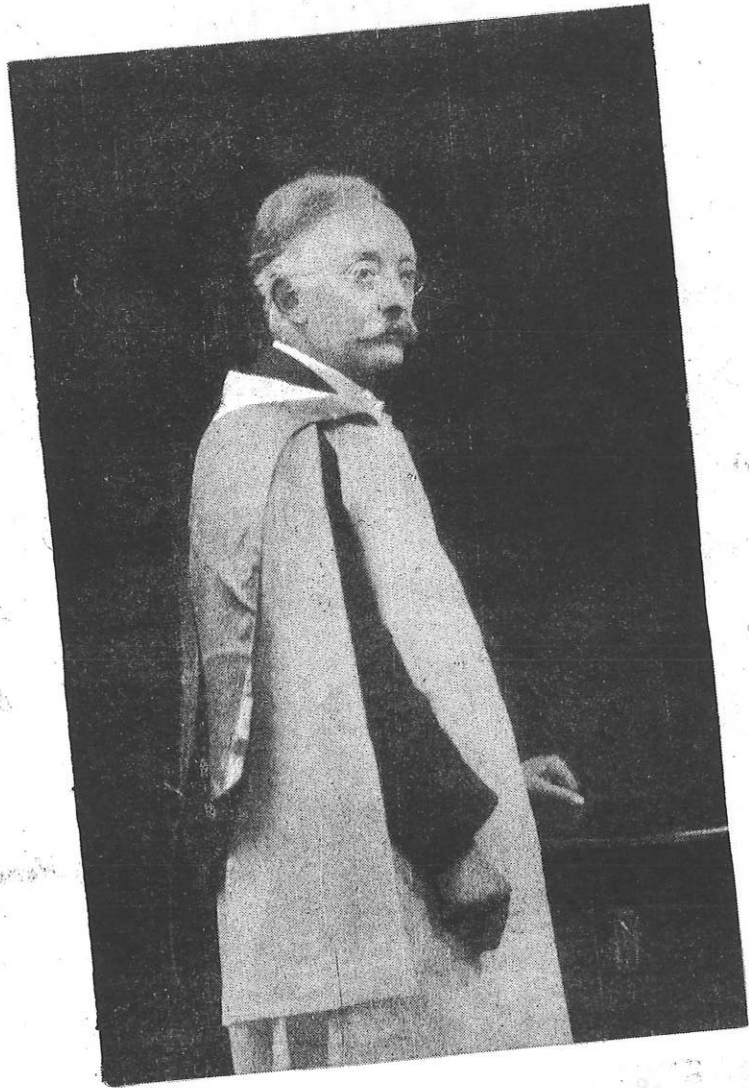

Yours truly
E. A. D. B.

Photo by Stanley, Cheltenham, by kind permission.

Contents.

	PAGE
Adagio alla Mozart. <i>Dicks</i> 27
He was despised (Messiah) <i>Handel</i> 42
Impromptu, Op. 142, No. 2 <i>Schubert</i> 55
Jesu Joy of man's desiring <i>Bach</i> 1
Marche Militaire <i>Schubert</i> 37
Moonlight Sonata (First Movement) <i>Beethoven</i> 49
My heart ever faithful <i>Bach</i> 11
On Wings of Song. <i>Mendelssohn</i> 8
Postlude <i>Dicks</i> 57
Requiescat in Pace. <i>Dicks</i> 45
Sheep may safely graze. <i>Bach</i> 17
Song without words <i>Mendelssohn</i> 31
Trumpet Voluntary <i>Purcell</i> 5
Victory March. <i>Dicks</i> 20

13, 15, 18, 24, 27, 30.

Jesu Joy of man's desiring

BACH
Arr. by ERNEST A. DICKS

Andante grazioso e semplice (♩. = 58)

3, 11-14, 23+24

5 min

Manuale

Pedale

Sw. *p*

Gt. Coup. to Sw.

Sw.

Gt.

Sw.

Gt.

Sw.

Gt.

Sw.

Blaai om

L.H. - 18

L.H. - 30 -

Gt. Box - 7

Sw. Box - 9

Trumpet Voluntary

HENRY PURCELL
Arr. by ERNEST A. DICKS

Allegro maestoso

Sw. 8 & 4 ft with Oboe

Manuale

Pedale

Gt. 16, 8 & 4 ft.
Coup. to Full Sw.

trm

poco rall.

a tempo

Sw. or Ch.

trm

Gt. Trumpet

Sw. with Reeds

Gt. & Sw. Coup.

poco rall.

a tempo

Gt: Trumpet

Full Sw.

Sw.

p

Allargando

Full Gt. & Sw.

Gt. to Sw. Coup.

ff

rall.

On Wings of Song

MENDELSSOHN
Arr. by ERNEST A. DICKS

Andante tranquillo

5 min

Manuale

Pedale

8, 11, 14, 16
3, 7, 1

Sw. Oboe
Ch. Soft sft uncoup.
pp

|| + 6
p

cresc.

The third system shows a 'cresc.' (crescendo) marking in the manual part. The music builds in intensity. The pedale part remains consistent.

p
poco rall.

active op lgt. met R.A. + 5

L.H. op Sw.

a tempo *poco rall.* *a tempo*

Sw Soft 8ft. Gt. Soft 8 ft Coup. to Sw.

x 9

p

cresc. *p* *cresc.*

R.A. 599

poco rall. *a tempo* *a tempo*
 Gt. Soft 8ft
 cresc.
 Sw.

cresc. *f* *dim.* *p*

Sw. Celestes
poco rall. *pp*

My heart ever faithful

From the Cantata "God so loved the world"

J. S. BACH
Arr. by ERNEST A. DICKS

Andante con moto

Sw. Soft 8ft.

Manuale

Pedale

Gt or Ch: 8ft
Coup. to Sw.
mp

Sw. 8
& 4ft.
p

Gt.
mp

mp

4, 9, 12, 13, 16, 20, 21
gt.
neb, bas fluit, hoer fluit, gedek, gamba, Nag, Trem, Dulziaan, Woudfluit 4.
Beszmit.
7 min.

Sheep may safely graze

From the Birthday Cantata

J. S. BACH.
Arr. by ERNEST A. DICKS

Andante Pastorale

Sw. Soft 8ft.

Manuale

p legato

Pedale

Sw. or Ch: Soft 8ft.

p

Sw.

mp

p

^ U ^ U ^ U

1 Sw. *lgt.*

Gt. or Ch:

poco rit.

U ^ U ^ U

1 Sw.

Herhaal vanaf Vent - Gamba.

a tempo

Fine.

poco rit.

^

nos 7
+ Trompet.

Change Solo stop Gt. or Ch:

mp a tempo
Sw.

Handwritten: 000-14

p

p

mp
poco rit.
D.S. al F

A Victory March

Composed by
ERNEST A. DICKS

Allegro maestoso.

Manuale

Pedale

Più meno mosso

Ch: 8 & 4 ft.
mf

Tempo Primo

mf Gt. Coup. to Sw.

f

rall.

Andante

Gt. sft.

Soft Sw.

Soft Ch: or Swell.

mp

poco rall.

Gt.

f

Tempo Primo

Gt. & Sw. coup.

Full Gt. & Sw.

ff

Più meno mosso

Sw. or Ch:

mp

Tempo primo

f Gt. & Sw. coup.

Full Great & Sw. coup.

Adagio alla Mozart

ERNEST A. DICKS
Arr. for Organ from "Reed
Organ Treasury" Book 5

Adagio $\text{♩} = 66$

Manuale

p Soft Sw.

Pedale

Ch: Soft 8 &
4ft uncoup.
or Sw.

Gt. or Ch: Soft 8ft.

Song without words

MENDELSSOHN
Arr. by ERNEST A. DICKS

Andante con moto ♩ = 92

Sw. Soft 8ft.

Manuale

p Legato

Pedale

Sw. Oboe

Ch. Dulciano

cresc.

p

dim.

p Sw. 8 & 4 ft

Sw. Oboe

p a tempo

cresc.

Ch:

cresc.

f

Sw. Soft 8ft.

Gt. & Sw. coup.

Soft Sw.

Marche Militaire

SCHUBERT
Arr. by ERNEST A. DICKS

Allegro vivace

Manuale

Pedale

Sw 8 & 4ft with Oboe

Gt. 8 & 4ft coup. to Sw.

mf

1. 2.

Ch. 8 & 4ft
coup. to Sw.

Gt. Clarabella

Sw. 8 & 4ft

p

p

Gt.

f

TRIO

Gt. Soft 8ft

Sw.

poco rall.

a tempo

He was despised (Messiah)

HANDEL
Arr. by ERNEST A. DICKS

Largo ♩ = 72

Manuale

Pedale

Sw. 8 & 4ft

Sw. 8ft only

mf *mp* *p*

Gt. Soft 8ft

Sw.

p

Sw.

Gt.

U

L.H.

L.H.

Sw.

U

R.H.

Sw. *Gt.*

mp *mf* *f* *p*

Sw. *Gt.* *Sw.* *L.H. Gt.*

Sw. *R.H.*

R.H.

Sw. Gt. Sw. Gt.

p *pp*

Sw.

U

pp

U

Gt. Sw. with Oboe

poco rit. *mf a tempo*

U

Reduce Sw. to *p*

f *rall. e dim.* *pp*

U

Requiescat in Pace

(In affectionate memory of Phil)

ERNEST A. DICKS

Manuale

Pedale

Andante con moto

p

mp Sw. Oboe

Ch: Dulcian uncoup.

Sw. Celestes

a tempo

Ch: sft

Sw.

Ch:

Sw.

poco rall. *a tempo*
Ch: Dul: uncoup.

Sw. Oboe

poco rall. *a tempo*

First Movement of Sonata Quasi Una Fantasia (The Moonlight)

BEETHOVEN
Arr. by ERNEST A. DICKS

Adagio sostenuto ♩ = 50

Manuale

Pedale

Sw. 8ft

p

Gt. or Ch Soft 8ft

pp

1Sw.
pp
R.H.
L.H.
Soft Gt. or Ch.

decresc.

rall.
Sw Celestes
pp

Impromptu

(Op. 142, No. 2)

SCHUBERT

Arr. by ERNEST A. DICKS

Allegretto $\text{♩} = 108$

Soft 8ft coup. to Sw.

Manuale

Pedale

Handwritten notes: *b3, b7, 15-A + 21 + U.K.I. mesage*, *Sw. na Ped.*, *Soli - Tolkaaw. Rødtfluit. Præstant.*, *5 min.*

Sw. both hands

Handwritten notes: *Herhald + U.K.I*

Gt. 8 & 4ft coup. to Sw. with Reed

Handwritten notes: *x U.K.I 20*

Add to Gt. and Full Sw.

Handwritten notes: *ff*

Reduce Gt. & Sw.

V.K.I. 1720

+Hand Reg.

gt.

Soft Gt. & Sw. coup.

poco rall.

f

p

Sw.

p a tempo

Postlude

(To Margaret Pattermore in memory of many happy lessons)

ERNEST A. DICKS

Allegro non troppo ♩ = 76

Gt. 8 & 4ft
coup. to Sw.

Manuale

Pedale

poco rall.

Poco meno mosso

Ch: 8 & 4ft

Tempo Primo

