b. ear Heerdon
Susan Maré

Short and Easy Pieces

for the Organ

ORIGINAL AND SELECTED

COMPOSED AND ARRANGED

BY

ERNEST A. DICKS, F.R.C.O.

Book 6.

BAYLEY & FERGUSON

LONDON: 2 Great Marlborough Street, W. ∴ GLASGOW: 54 Queen Street

Copyright 1935 by Bayley & Ferguson.

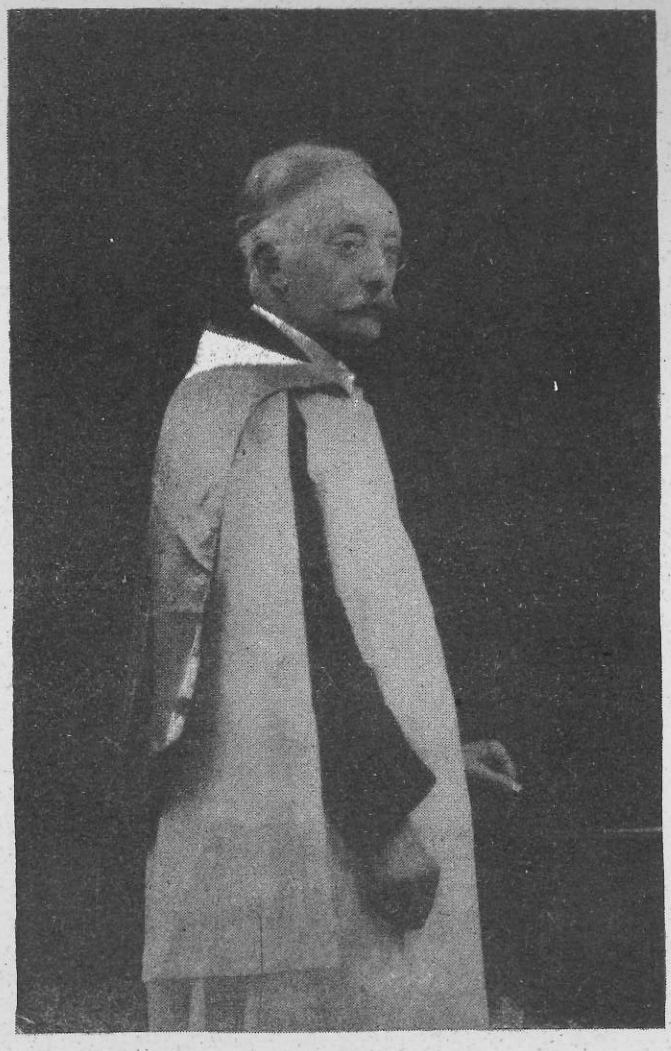

Yours truly
Ernest A. Dibdin

Photo by Stanley, Cheltenham, by kind permission.

CONTENTS.

		PAGE:
Adagio from Sextett Op. 81.	*Beethoven*	52
Ave Maria.	*Schubert*	28
Blest are the departed.	*Spohr*	22
Communion.	*Batiste*	58
East will soon display, The	*Mozart*	36
Elevation.	*Batiste*	50
Erster Verlust.	*Schubert*	24
Hope. *Song without words*	*Mendelssohn*	46
Introductory Voluntary.	*Merkel*	5
Legend, A	*Tschaikowsky*	14
Minuet and Trio.	*Beethoven*	19
Morning Song.	*Dicks*	34
Nachtstück	*Schumann*	38
Nazareth.	*Gounod*	8
Pastorale.	*Batiste*	48
Postlude.	*Dicks*	60
Prelude in A♭	*Dicks*	6
Quoniam.	*Mozart*	44
Song of Joy, A	*Dicks*	55
Spring Song, A	*Dicks*	16
We love the place O Lord. Intro: Var: and Finale.	*Dicks*	40
Wiegenlied.	*Schubert*	26

Introductory Voluntary.

G. MERKEL.
Arr. by ERNEST A. DICKS.

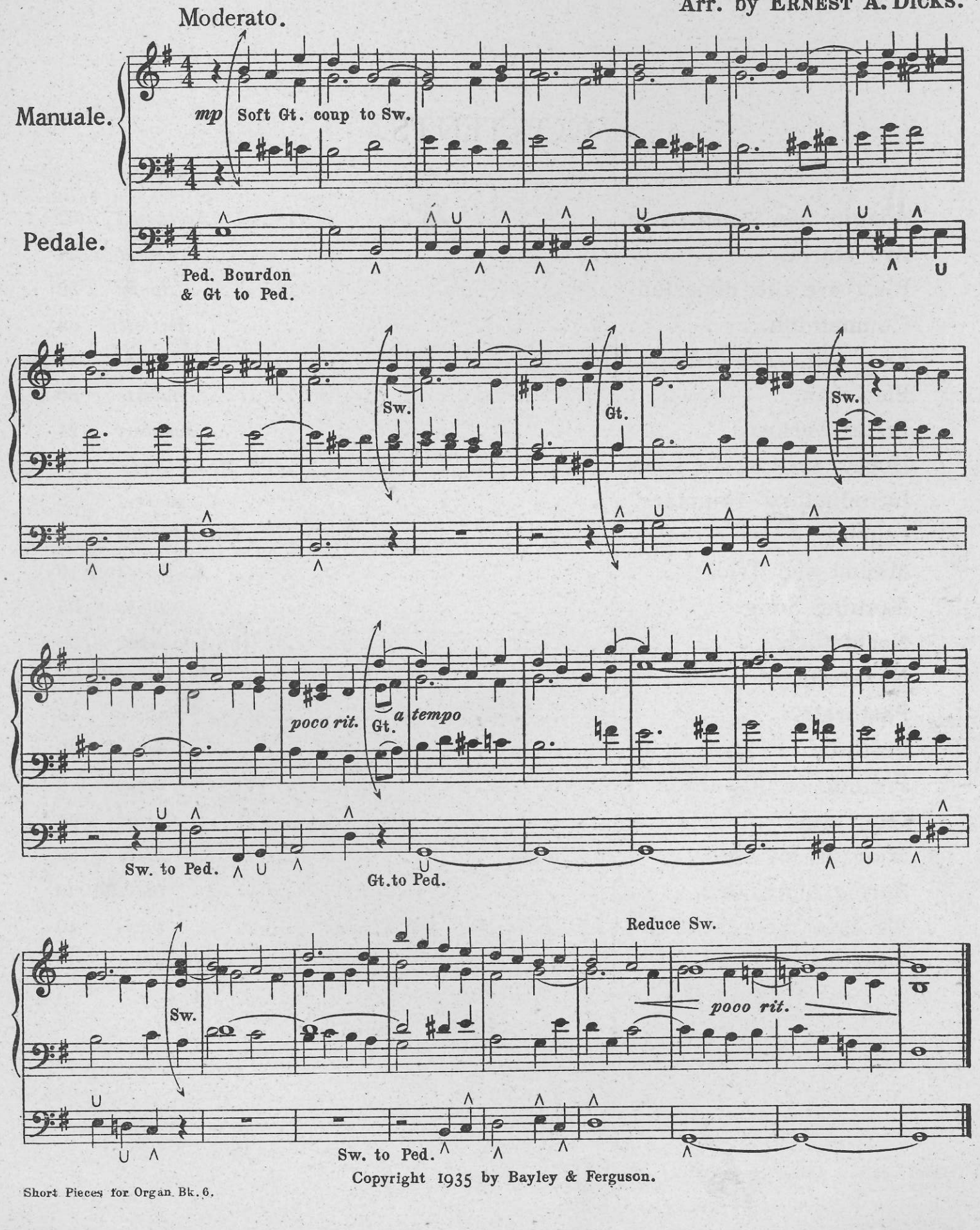

Copyright 1935 by Bayley & Ferguson.

To Miss Dorothy Clark.

Prelude.

Andante.

ERNEST A. DICKS.

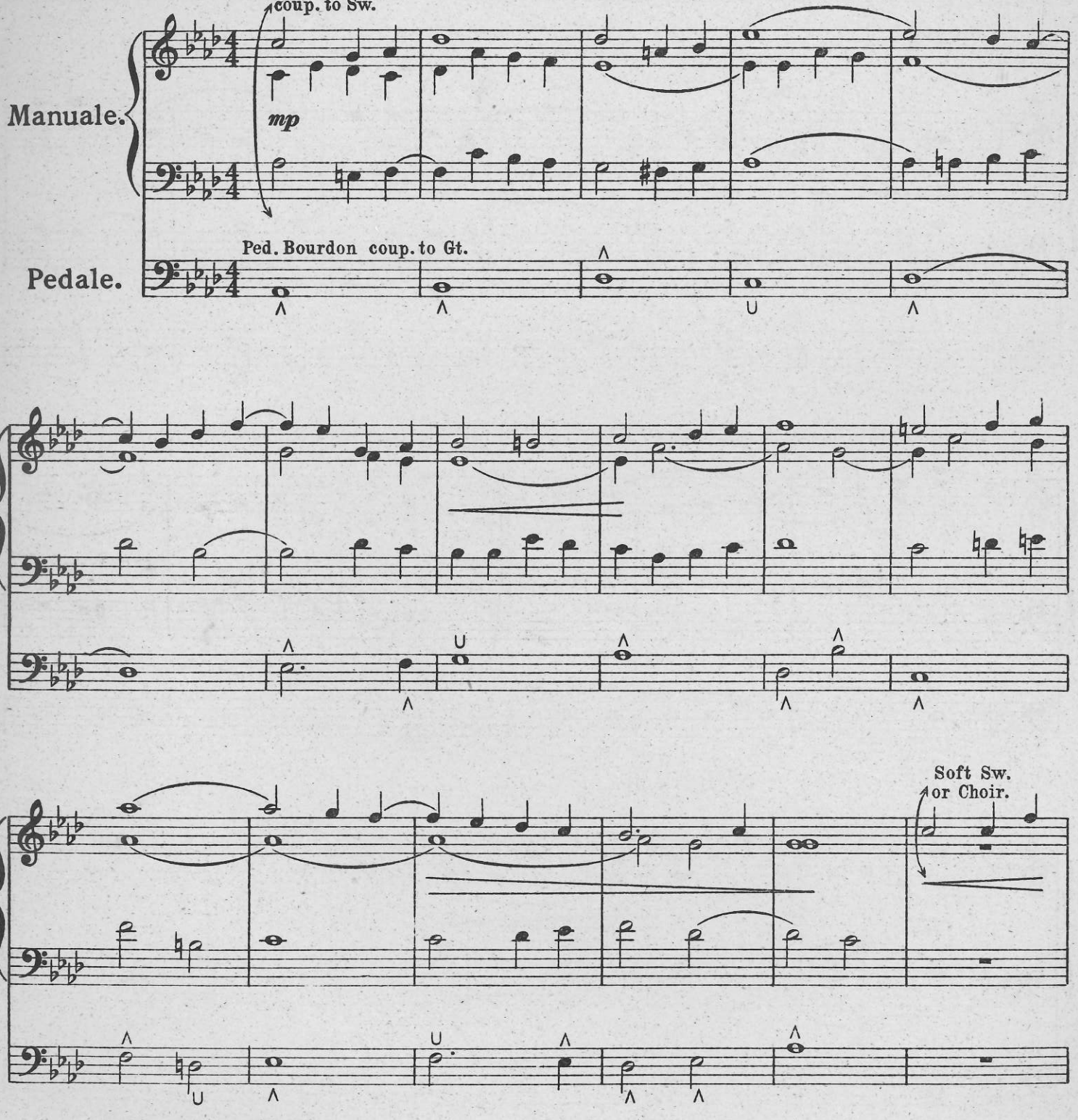

Copyright 1935 by Bayley & Ferguson.

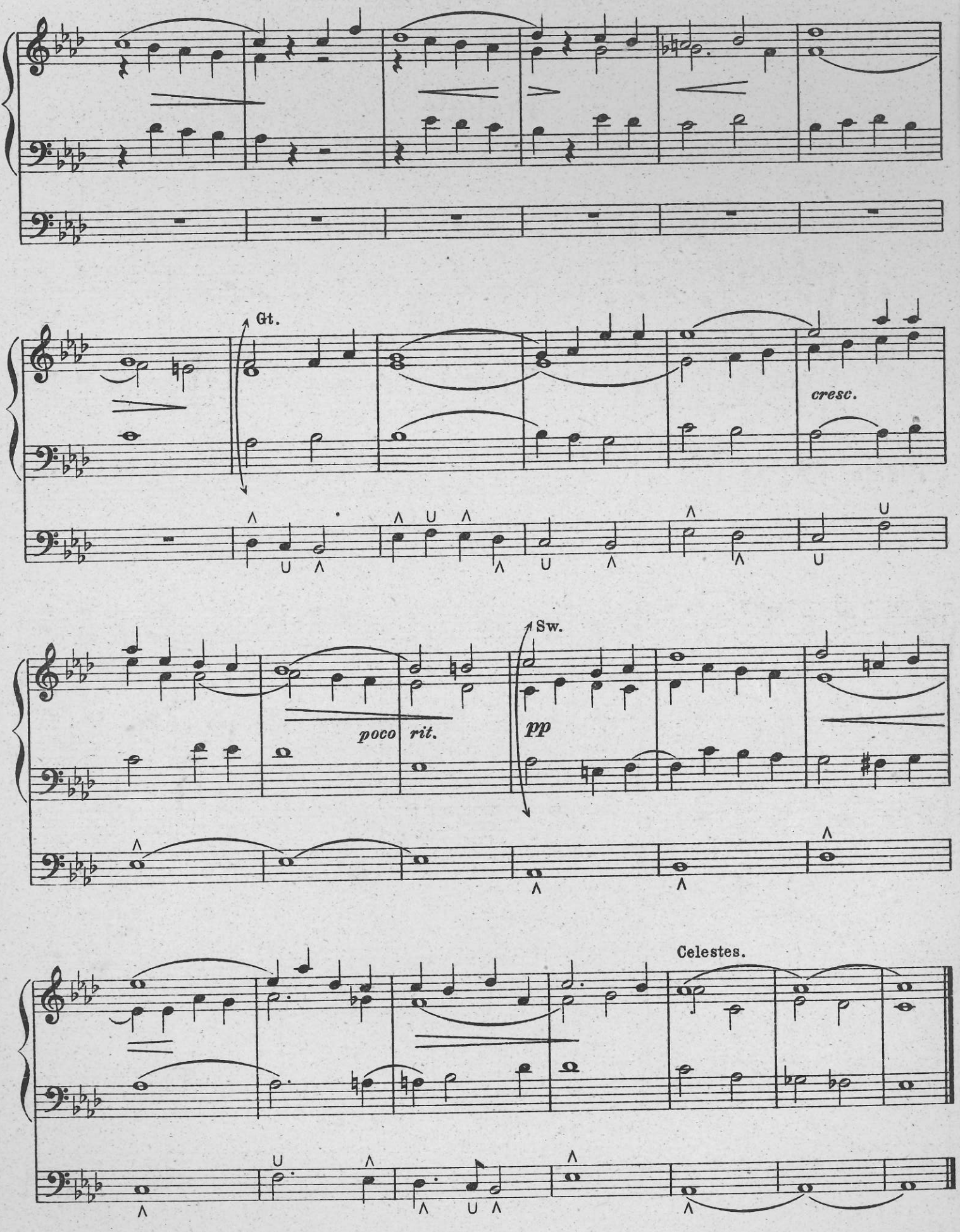
Gt.
cresc.
poco rit.
Sw.
pp
Celestes.

Nazareth.

Andantino.

GOUNOD.

Arr. by ERNEST A. DICKS.

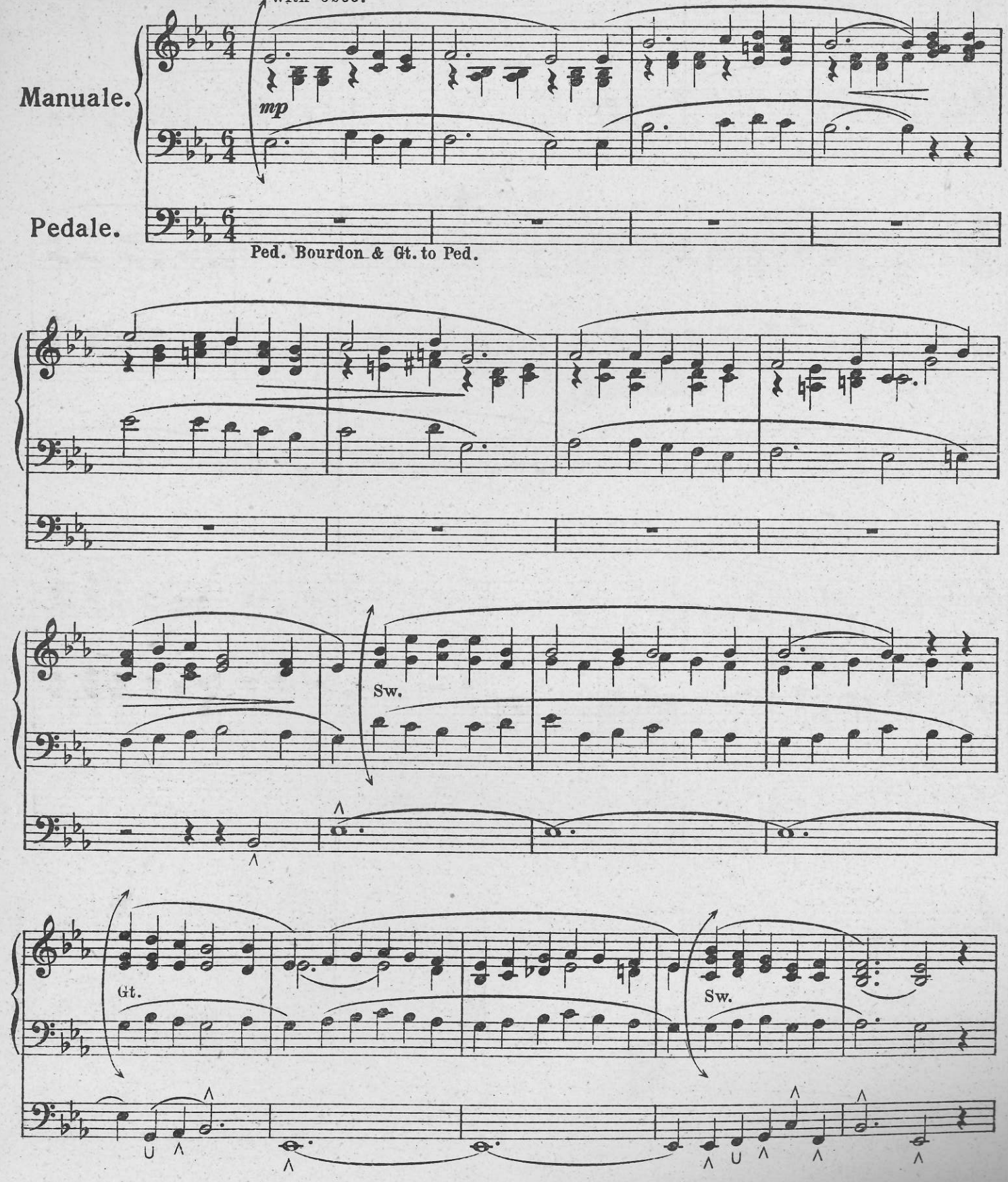

Copyright 1935 by Bayley & Ferguson.

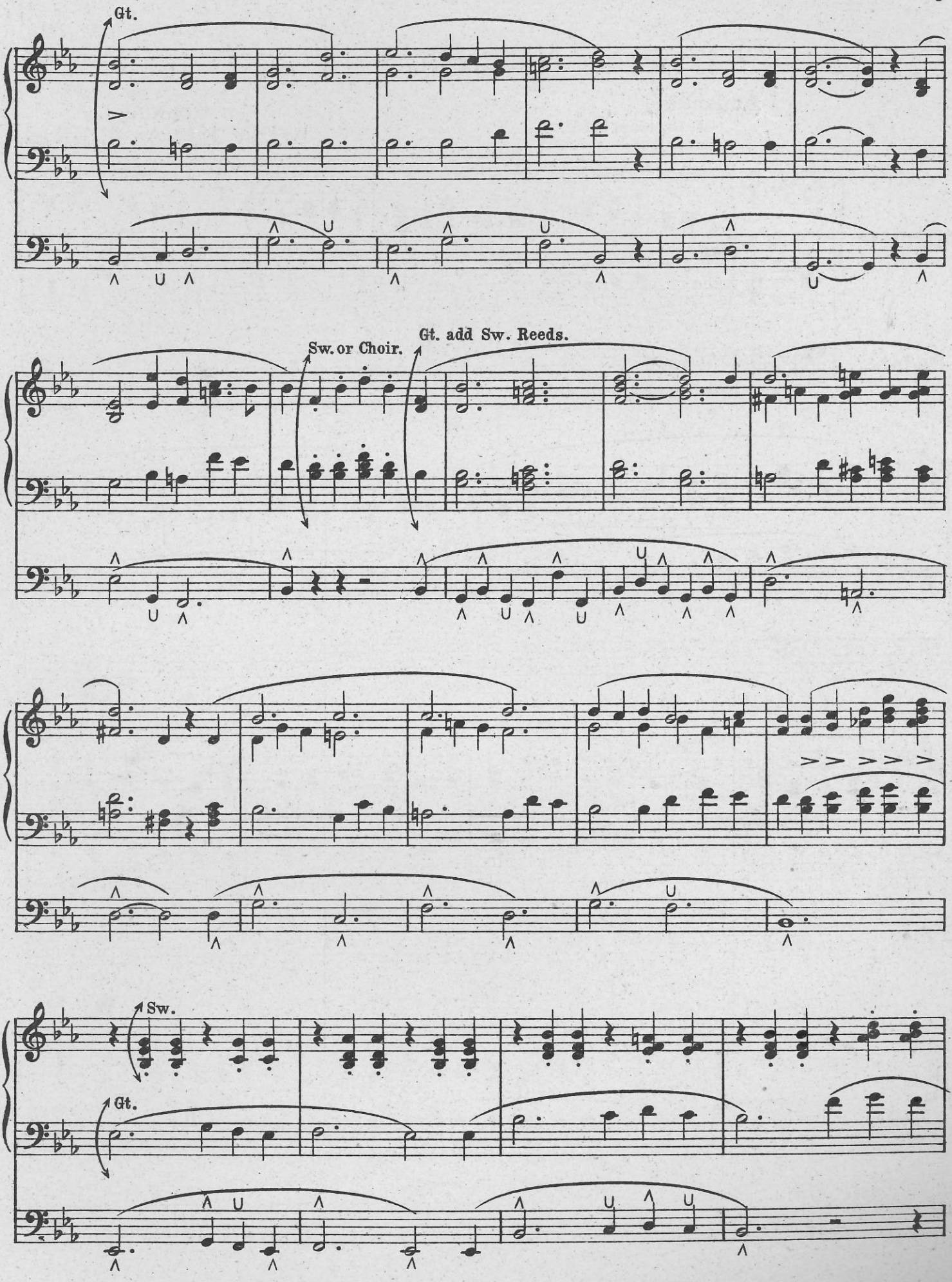
Gt.
Sw. or Choir.
Gt. add Sw. Reeds.
Sw.
Gt.

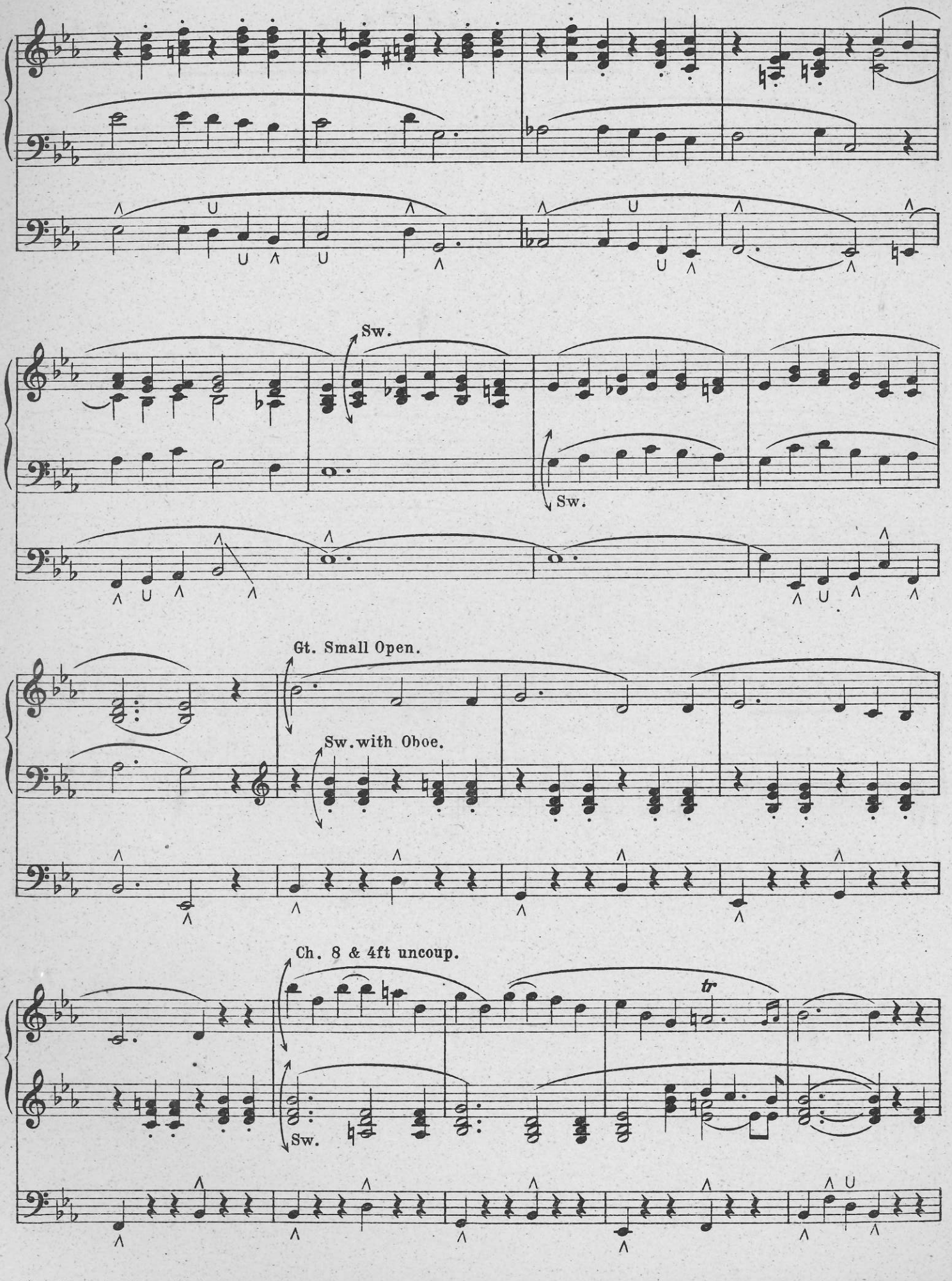
Sw.
Sw.
Gt. Small Open.
Sw. with Oboe.
Ch. 8 & 4ft uncoup.
tr
Sw.

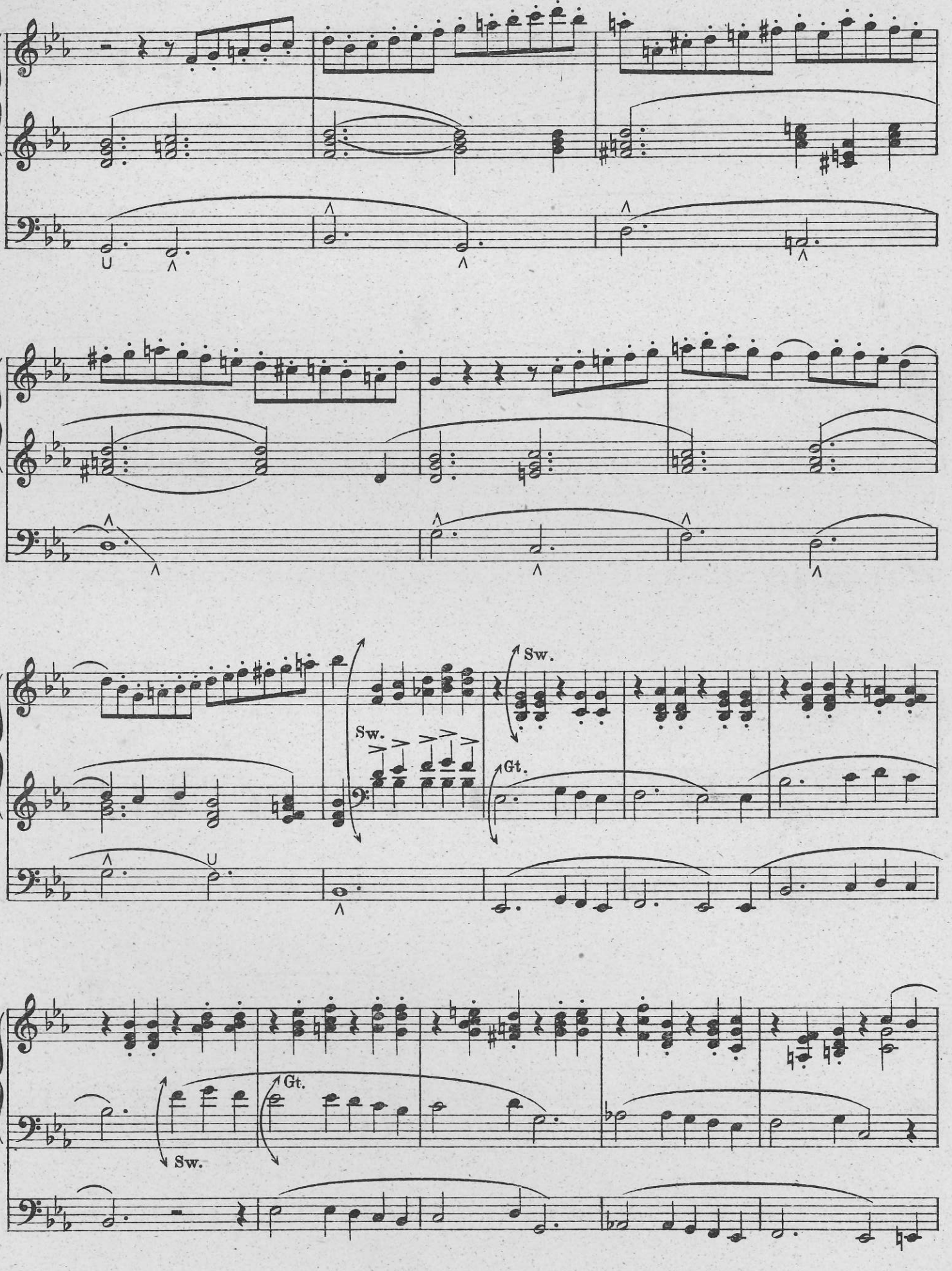
Sw.
Sw.
Gt.
Gt.
Sw.

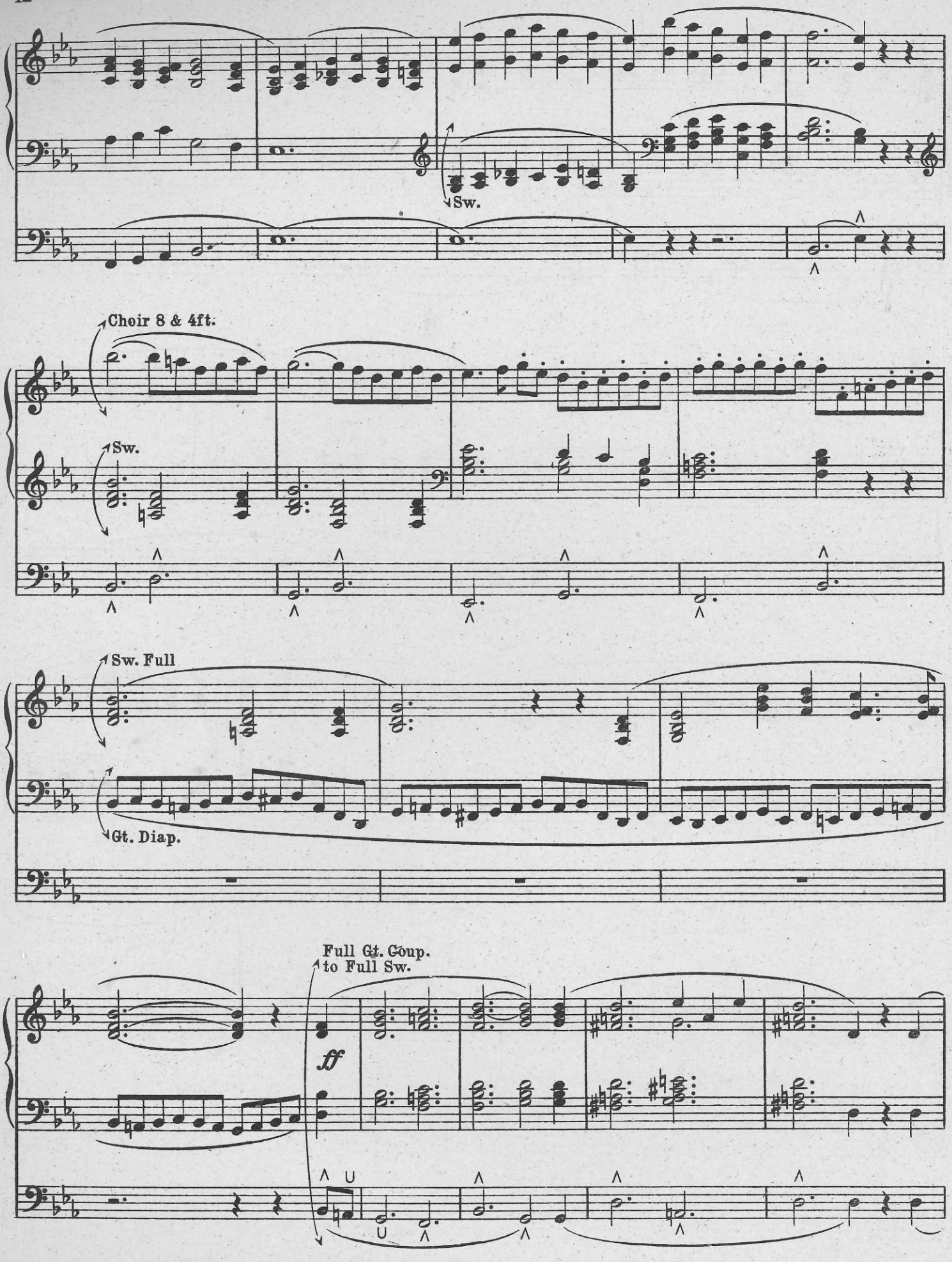
Sw.
Choir 8 & 4ft.
Sw.
Sw. Full
Gt. Diap.
Full Gt. Coup.
to Full Sw.
ff

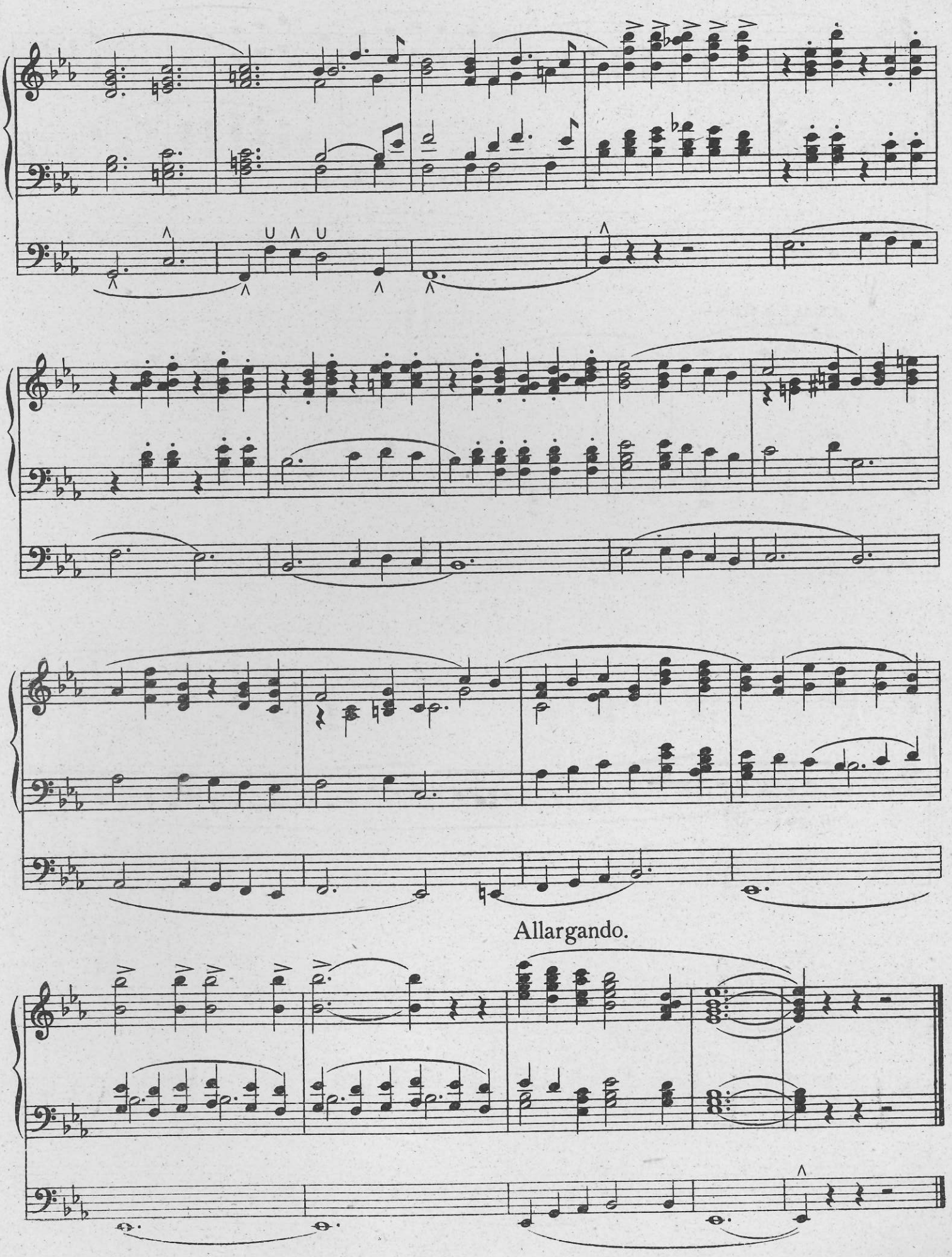
Allargando.

A Legend

TCHAIKOVSKY.
Arr. by ERNEST A. DICKS.

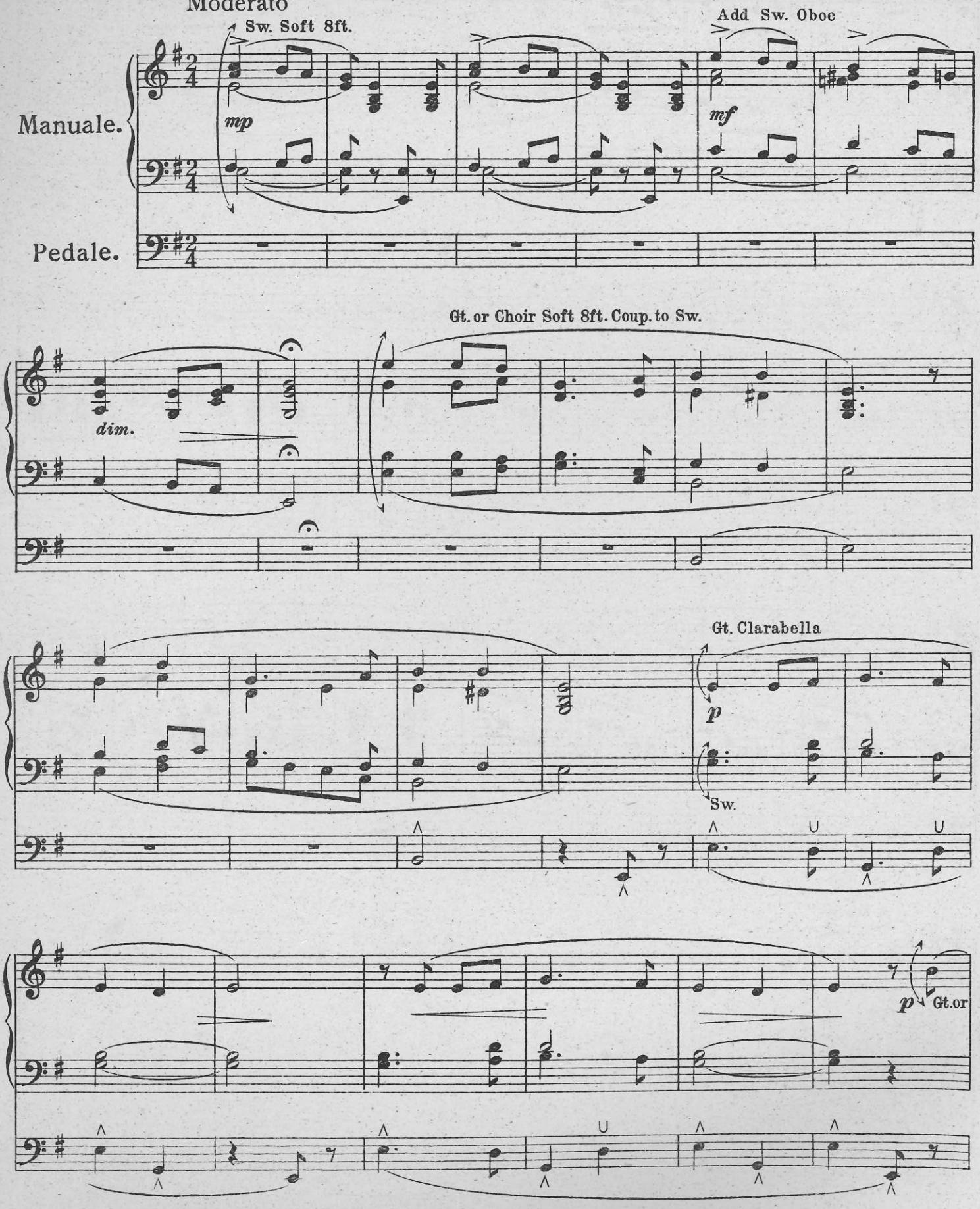

Copyright 1935 by Bayley & Ferguson.

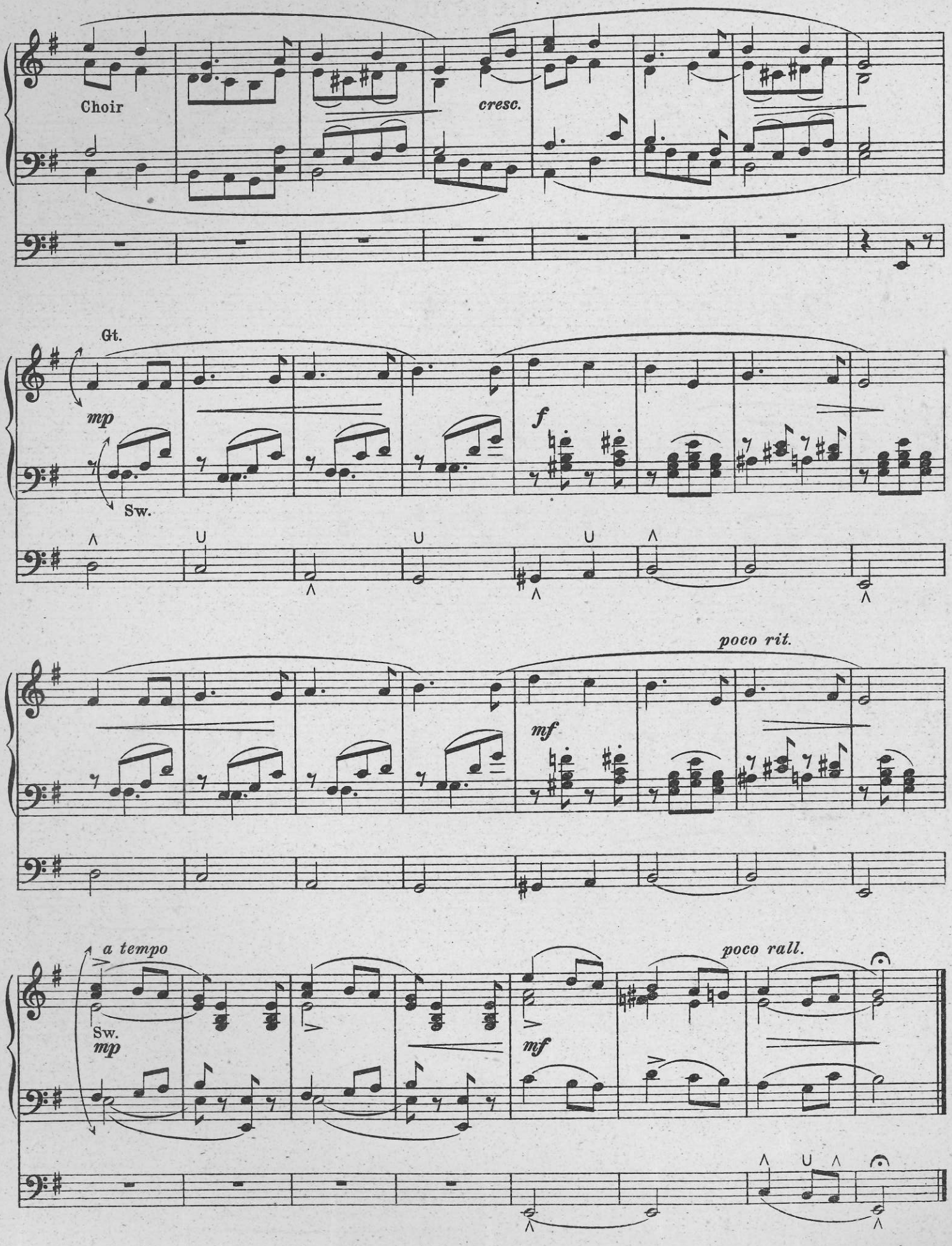
Choir
cresc.
Gt.
mp
Sw.
f
poco rit.
mf
a tempo
Sw.
mp
mf
poco rall.

A Spring Song.

Andante maestoso.

ERNEST A. DICKS.

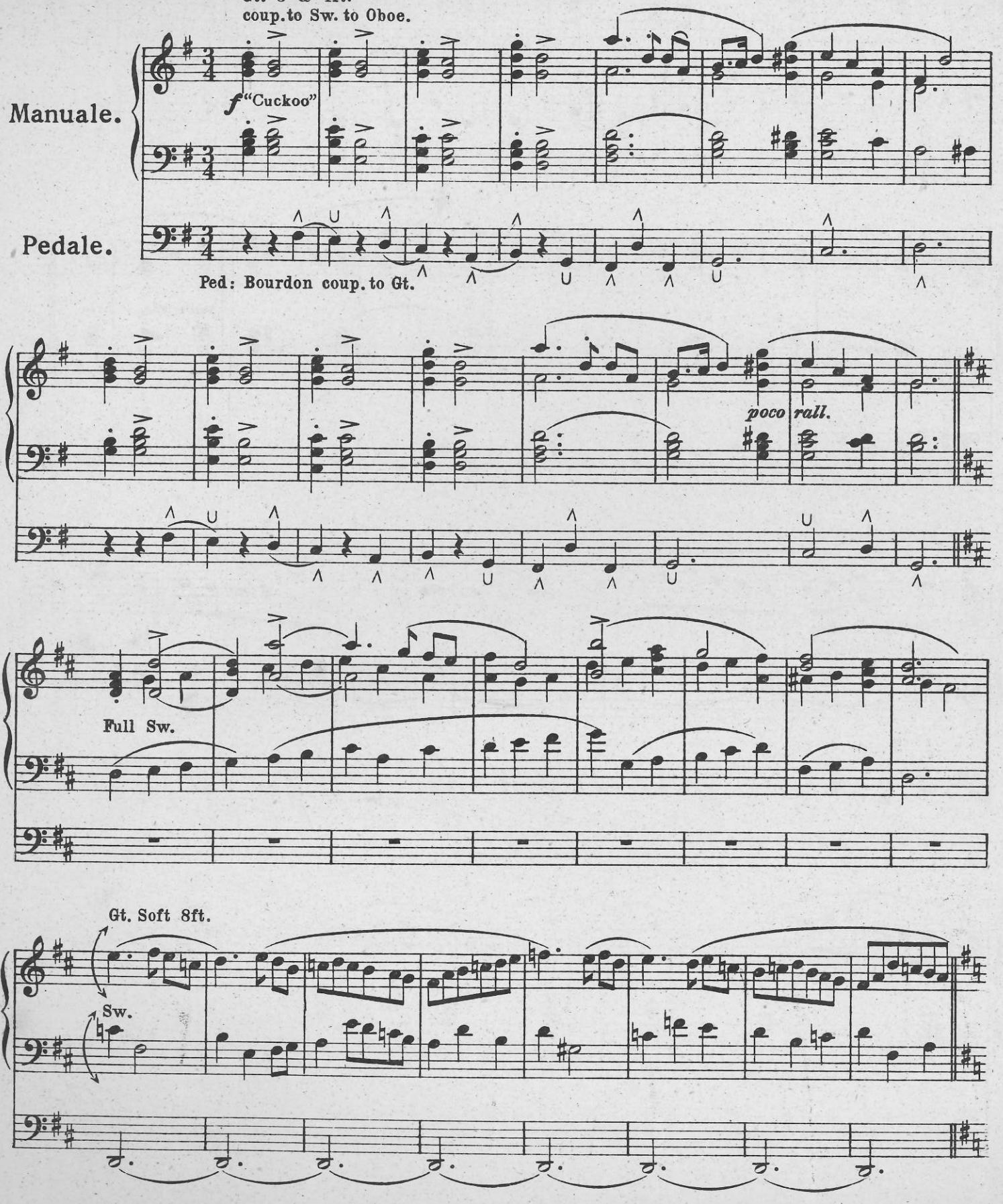

Copyright 1935 by Bayley & Ferguson

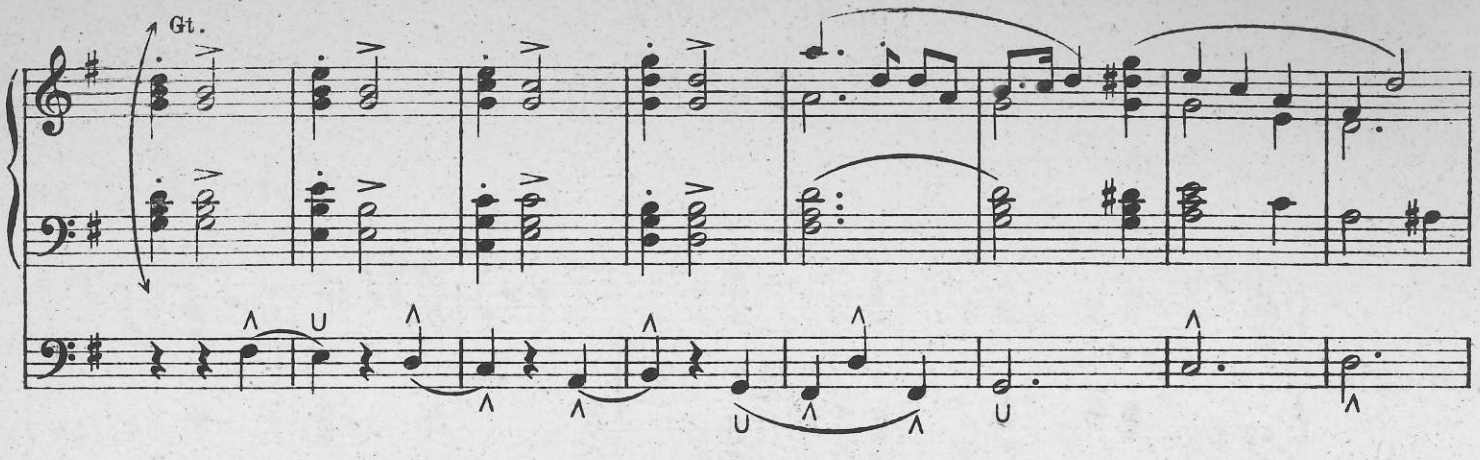

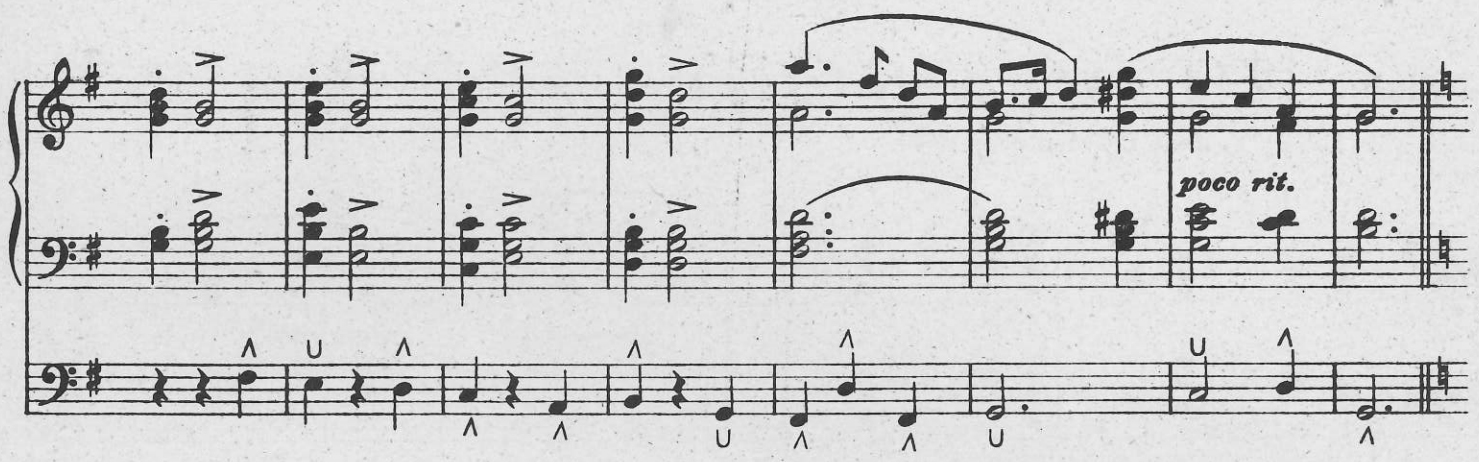

Andantino.

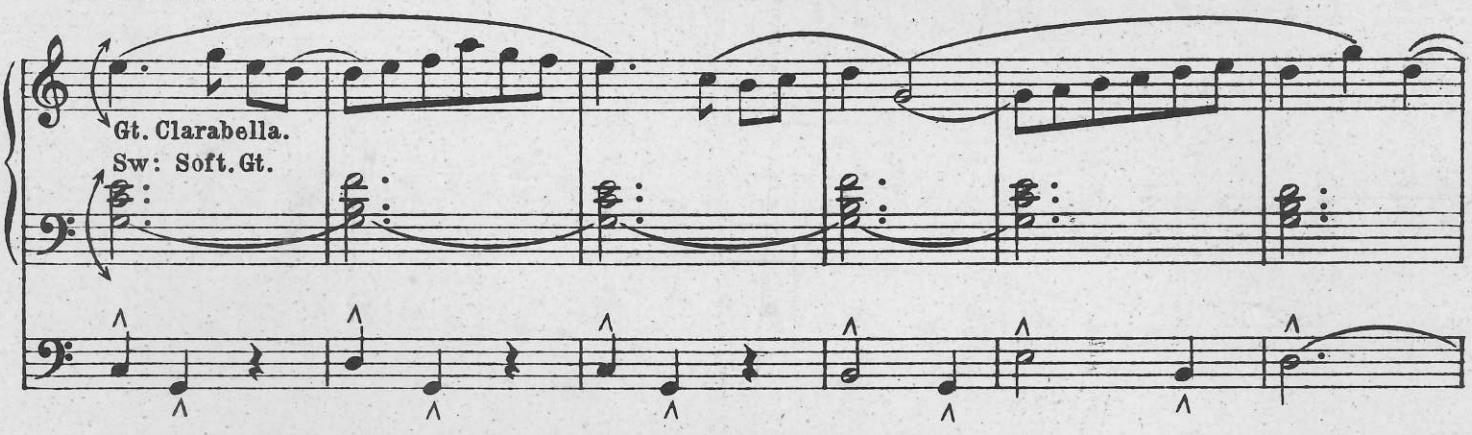

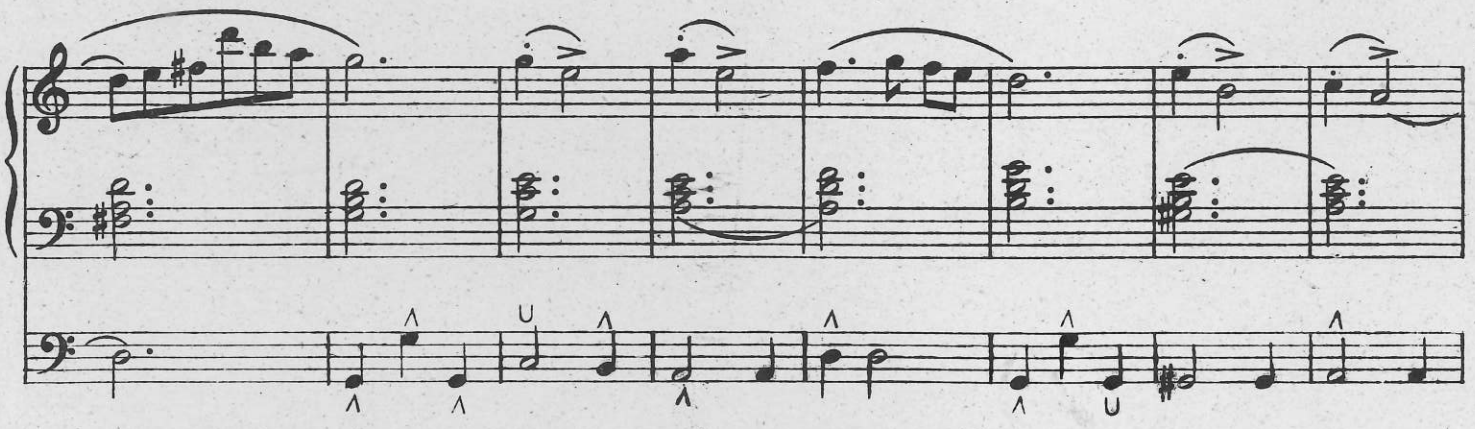

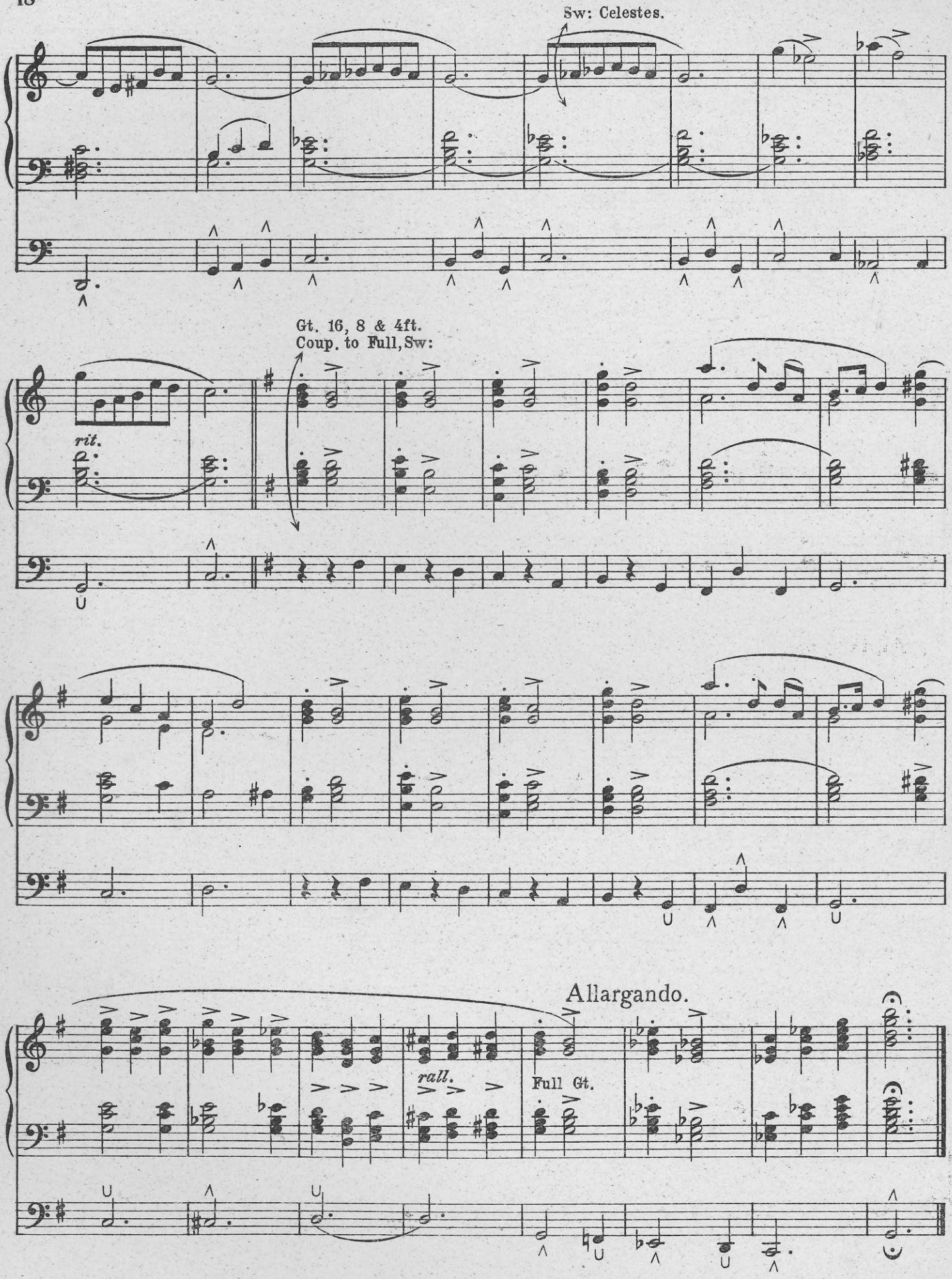
Sw: Celestes.
Gt. 16, 8 & 4ft.
Coup. to Full, Sw:
rit.
Allargando.
rall.
Full Gt.

Minuet and Trio.

BEETHOVEN.
Arr. by ERNEST A. DICKS.

Rather slow.

Sw. Soft 8ft.

Manuale.

Pedale.

mp

Sw. Celestes.

pp

Ped. Bourdon coup. to Sw.

Add Sw. to Oboe.

poco cresc.

Gr: 8ft coup. to Sw.

mf

Copyright 1935 by Bayley & Ferguson

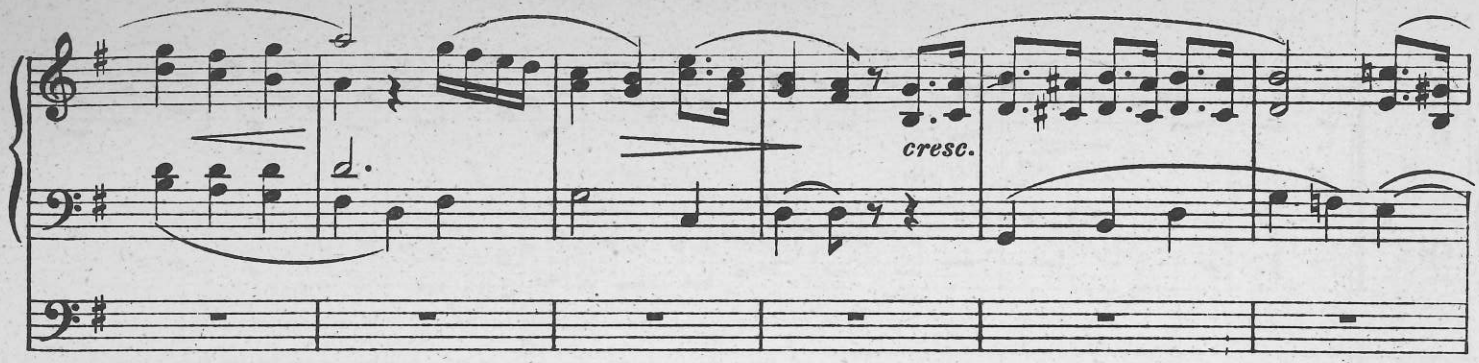

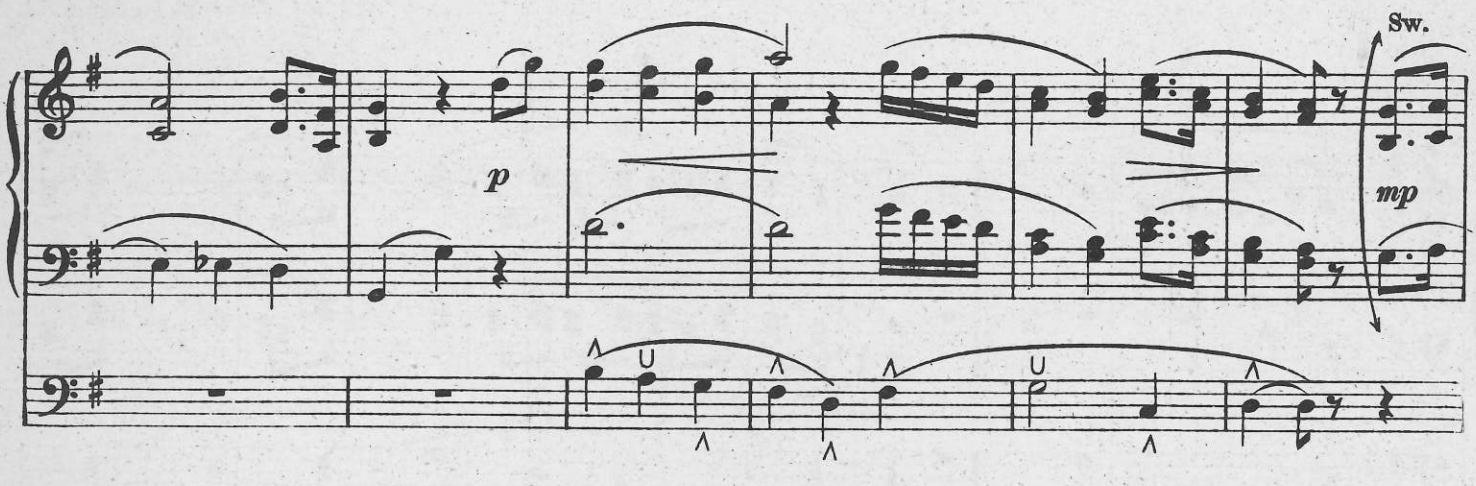

TRIO.

Poco più mosso.

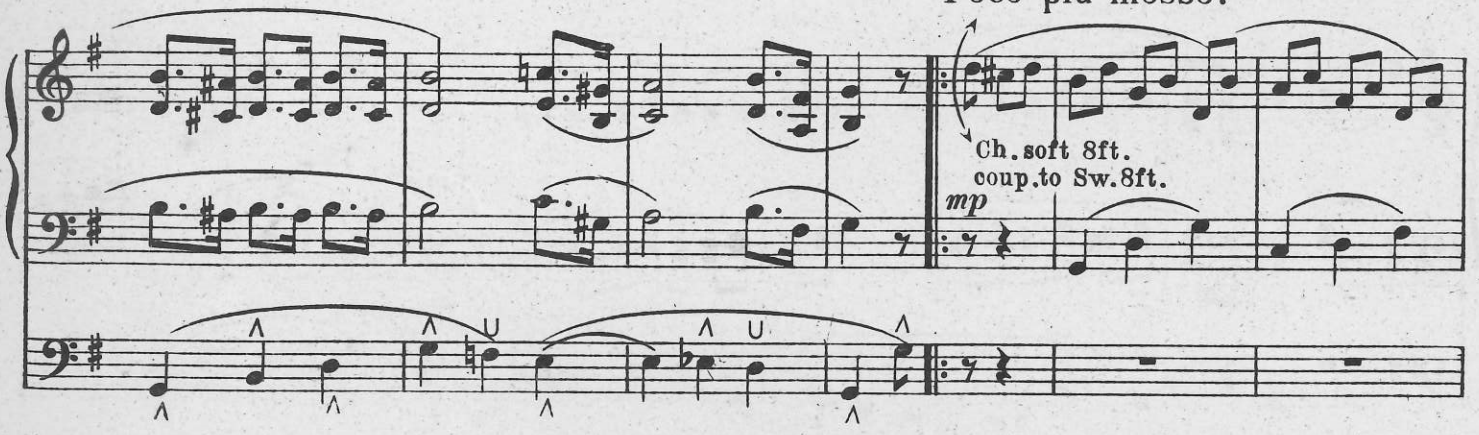

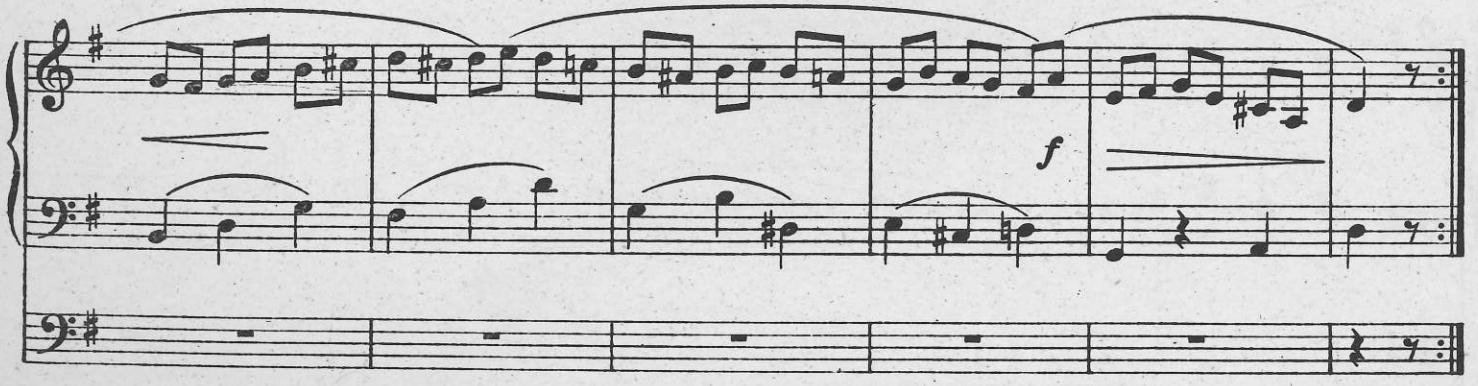

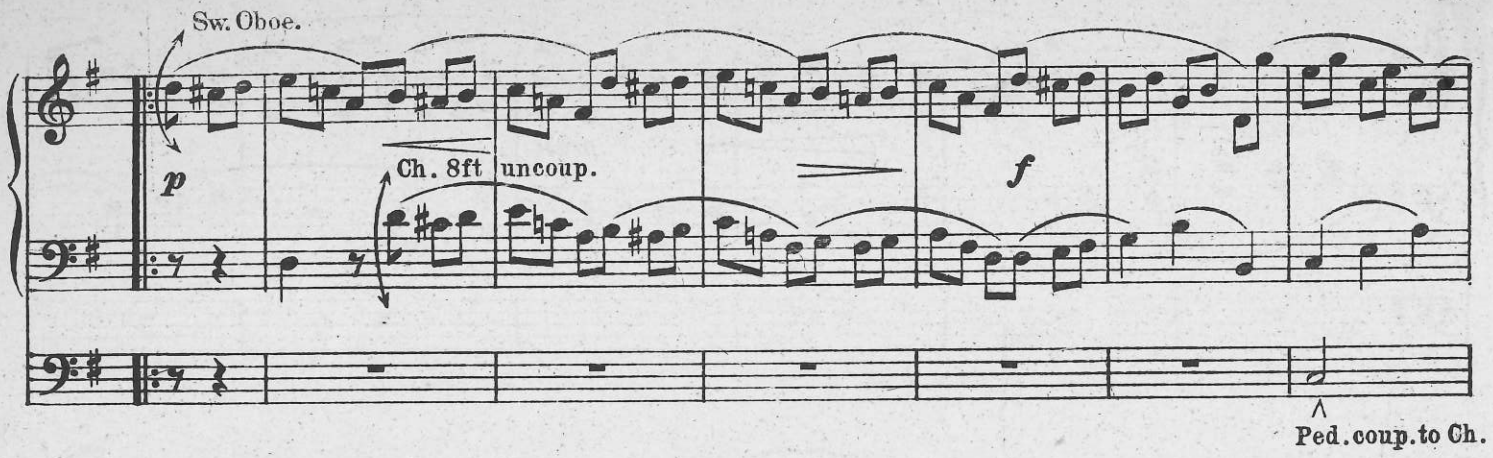
Sw. Oboe.
p
Ch. 8ft uncoup.
f
Ped. coup. to Ch.

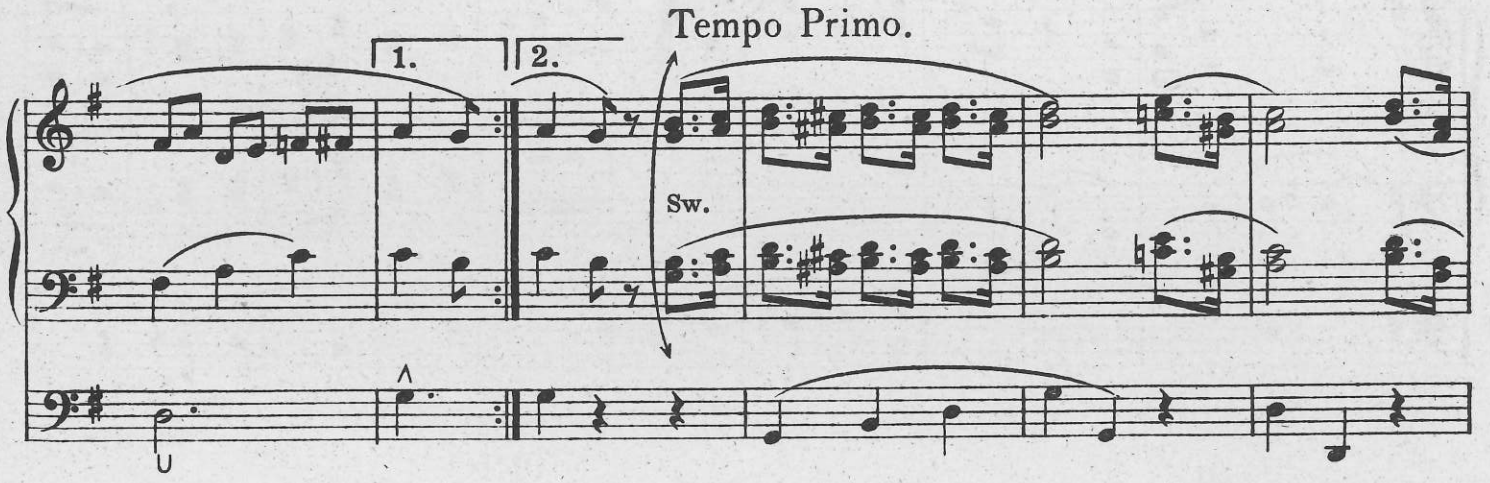
1.
2.
Tempo Primo.
Sw.

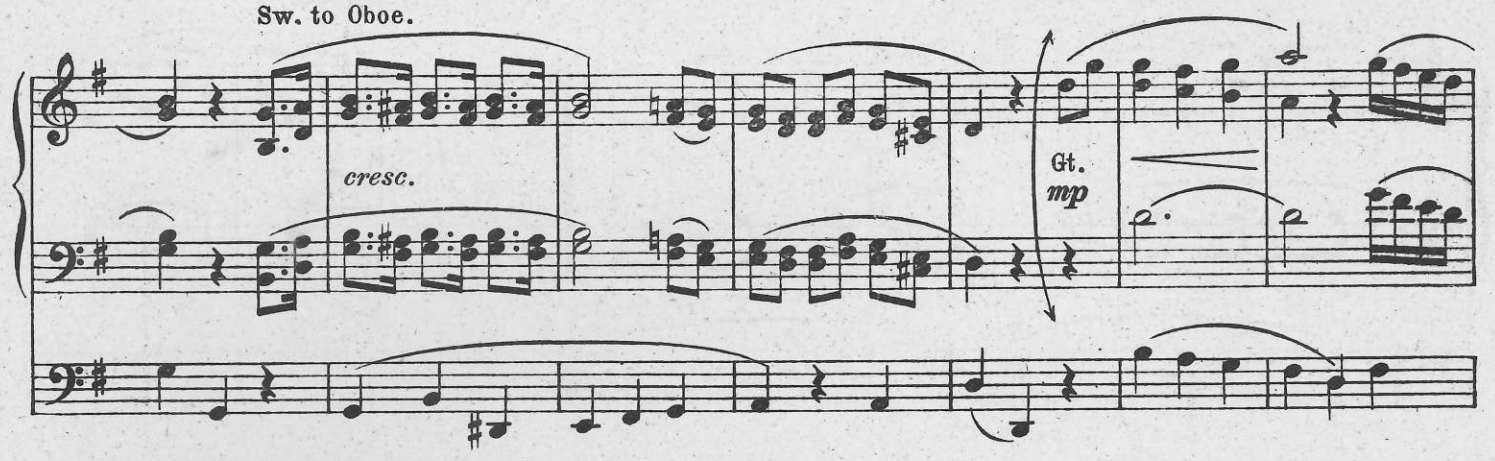
Sw. to Oboe.
cresc.
Gt.
mp

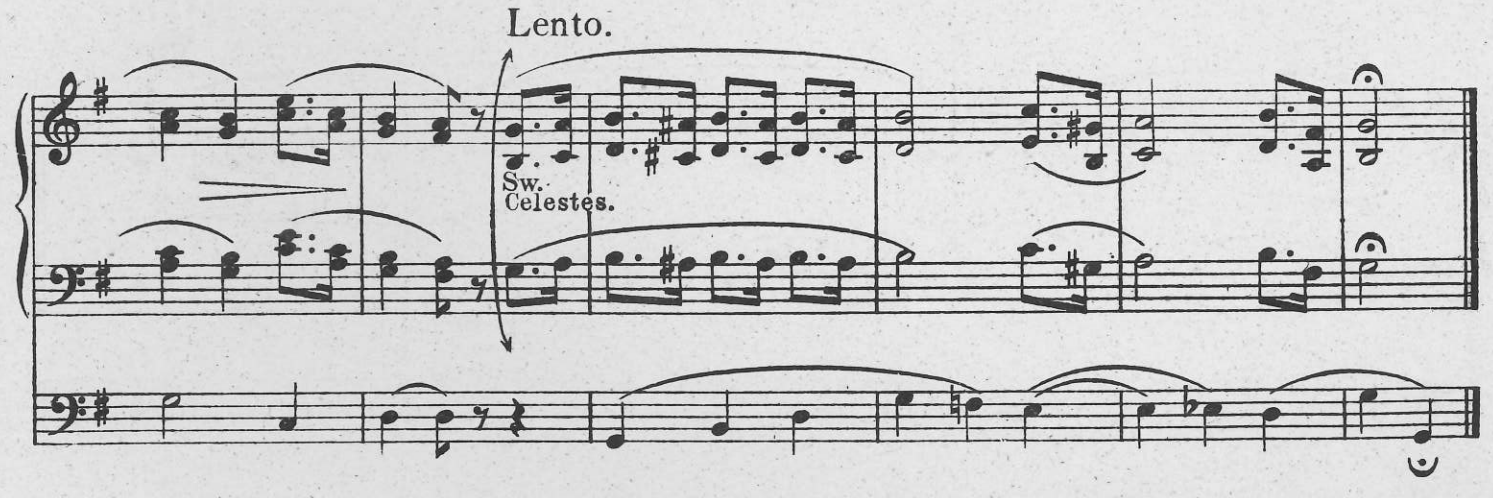
Lento.
Sw.
Celestes.

Blest are the departed.

SPOHR
Arr. by ERNEST A. DICKS.

Lento. ♩ = 72.

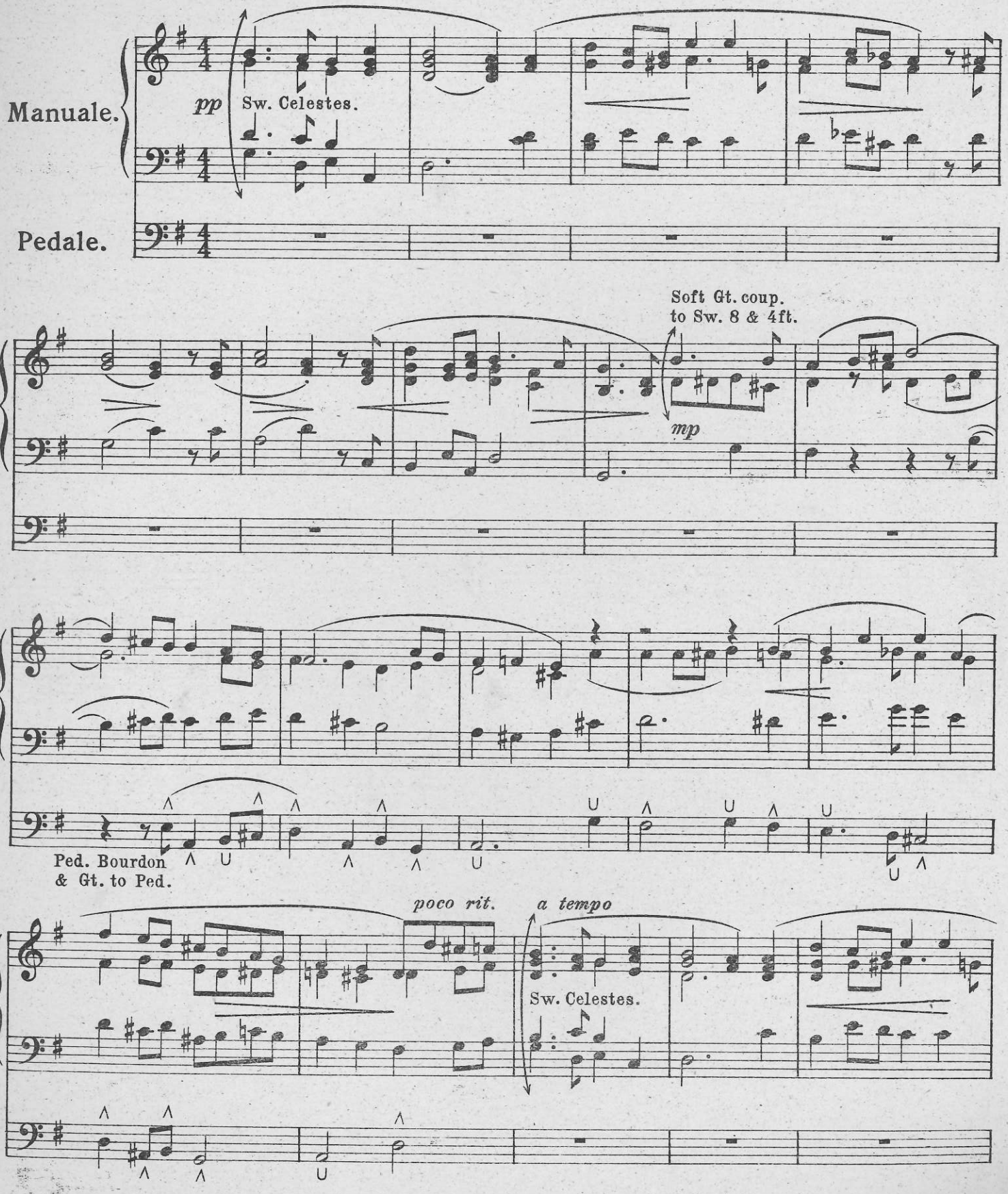

Copyright 1935 by Bayley & Ferguson.

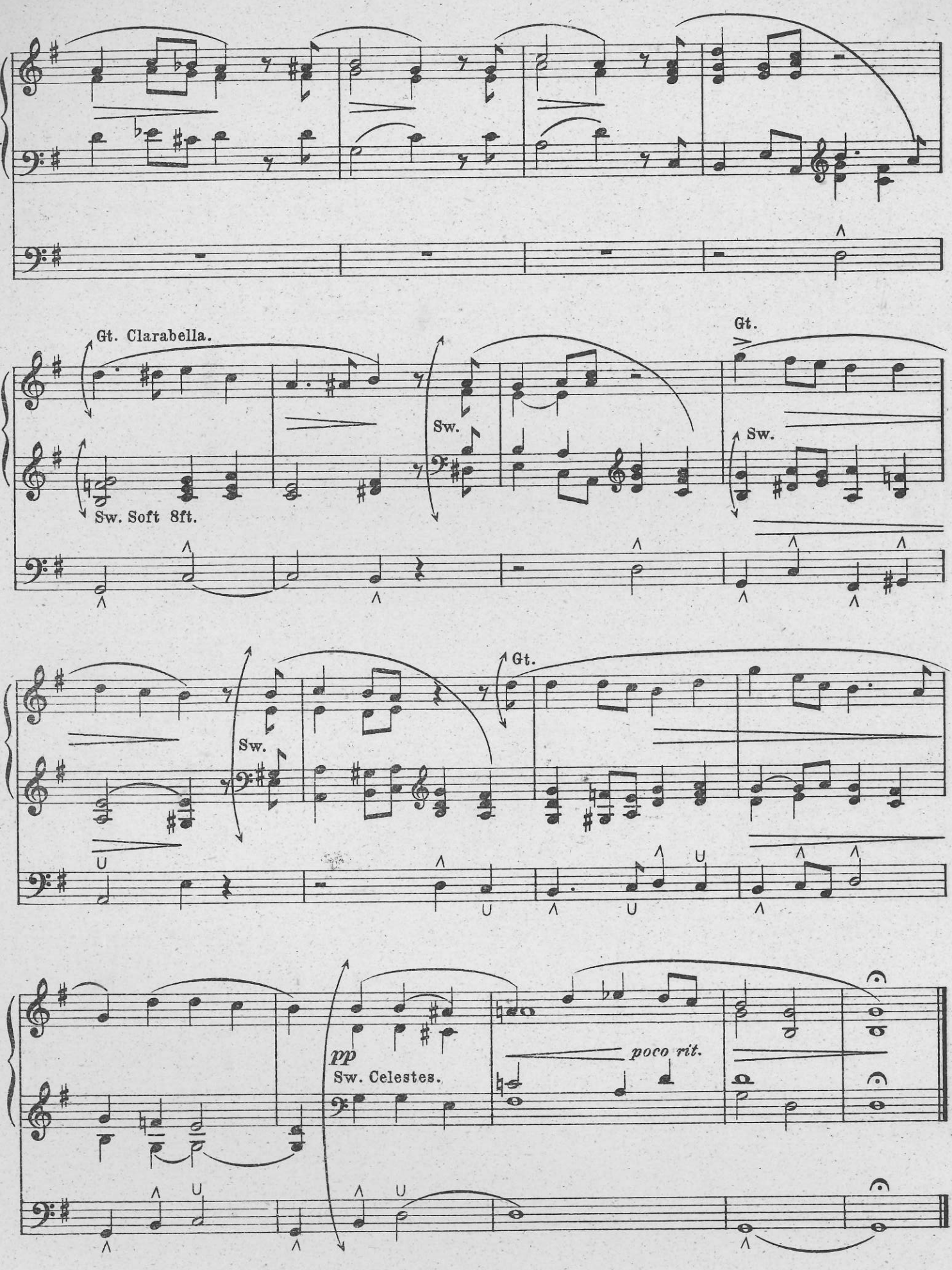
Gt. Clarabella.
Sw. Soft 8ft.
Sw.
Gt.
Sw.
Sw.
Gt.
pp
Sw. Celestes.
poco rit.

Erster Verlust.

SCHUBERT.
Arr. by ERNEST A. DICKS.

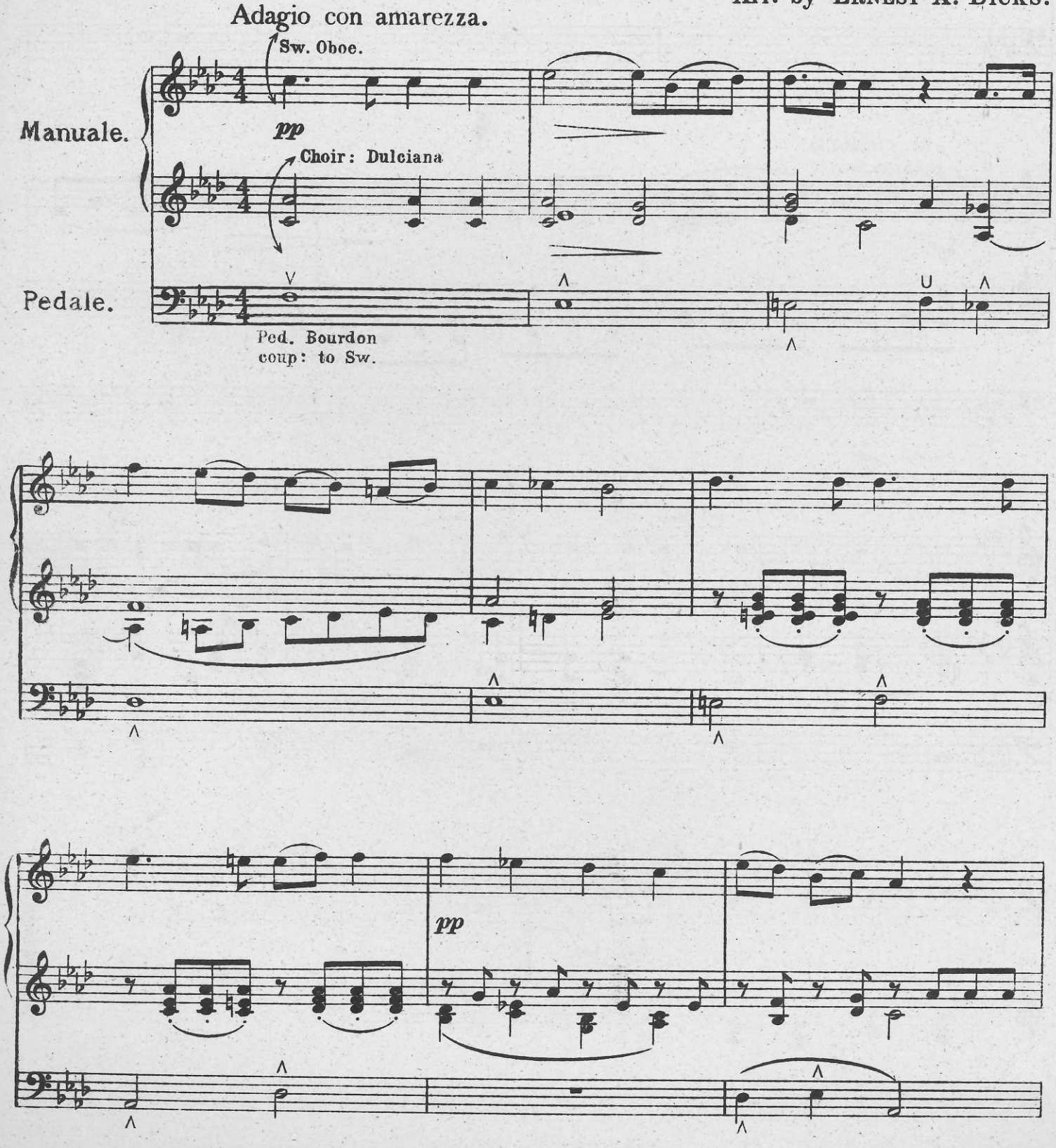

Copyright 1935 by Bayley & Ferguson.

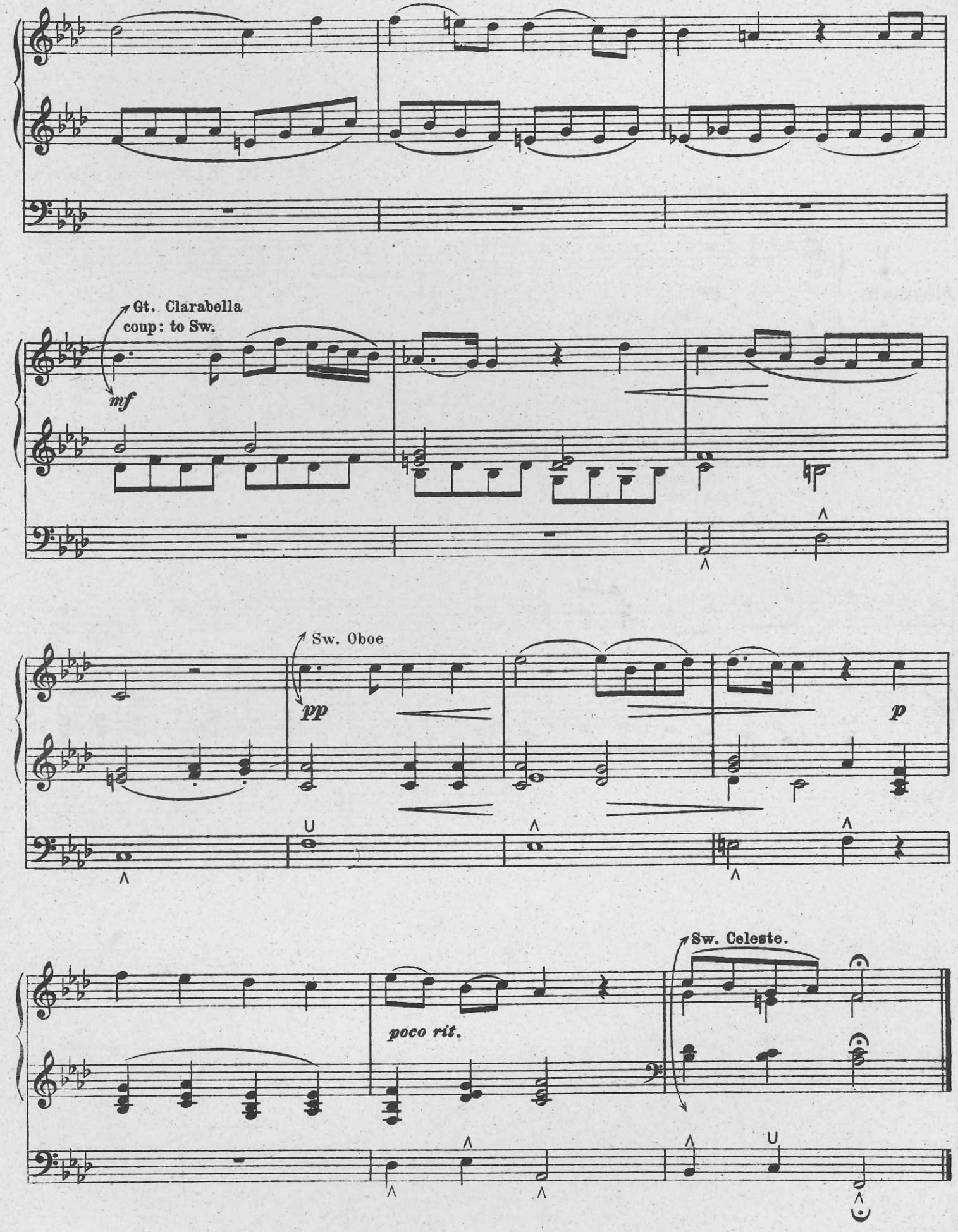
Gt. Clarabella
coup: to Sw.
mf
Sw. Oboe
pp
p
poco rit.
Sw. Celeste.

Wiegenlied.

Adagio.

SCHUBERT.
Arr. by ERNEST A. DICKS.

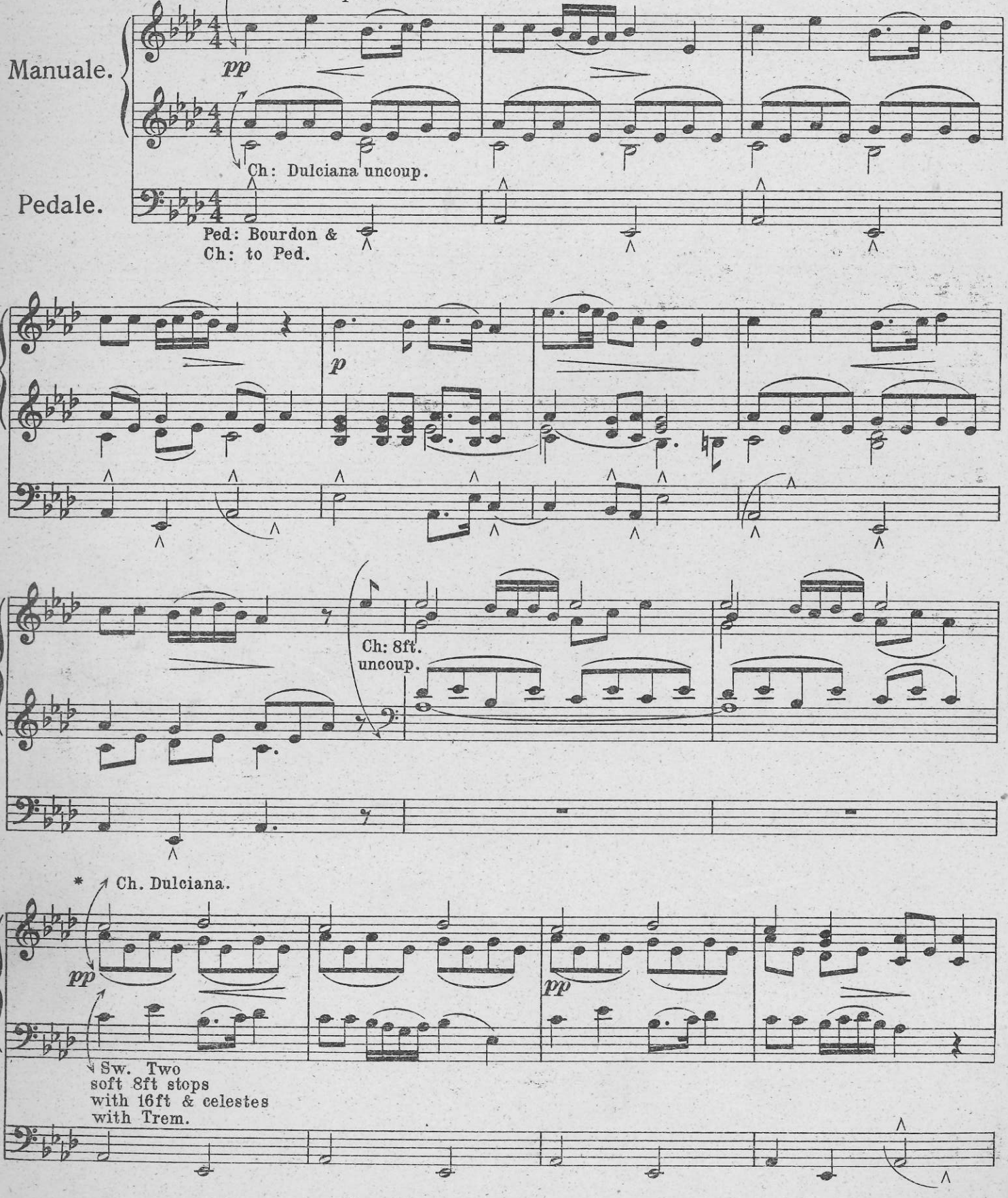

Copyright 1935 by Bayley & Ferguson.

* *A 'Cello effect is required here, and may be obtained in most good Organs by using this combination.*

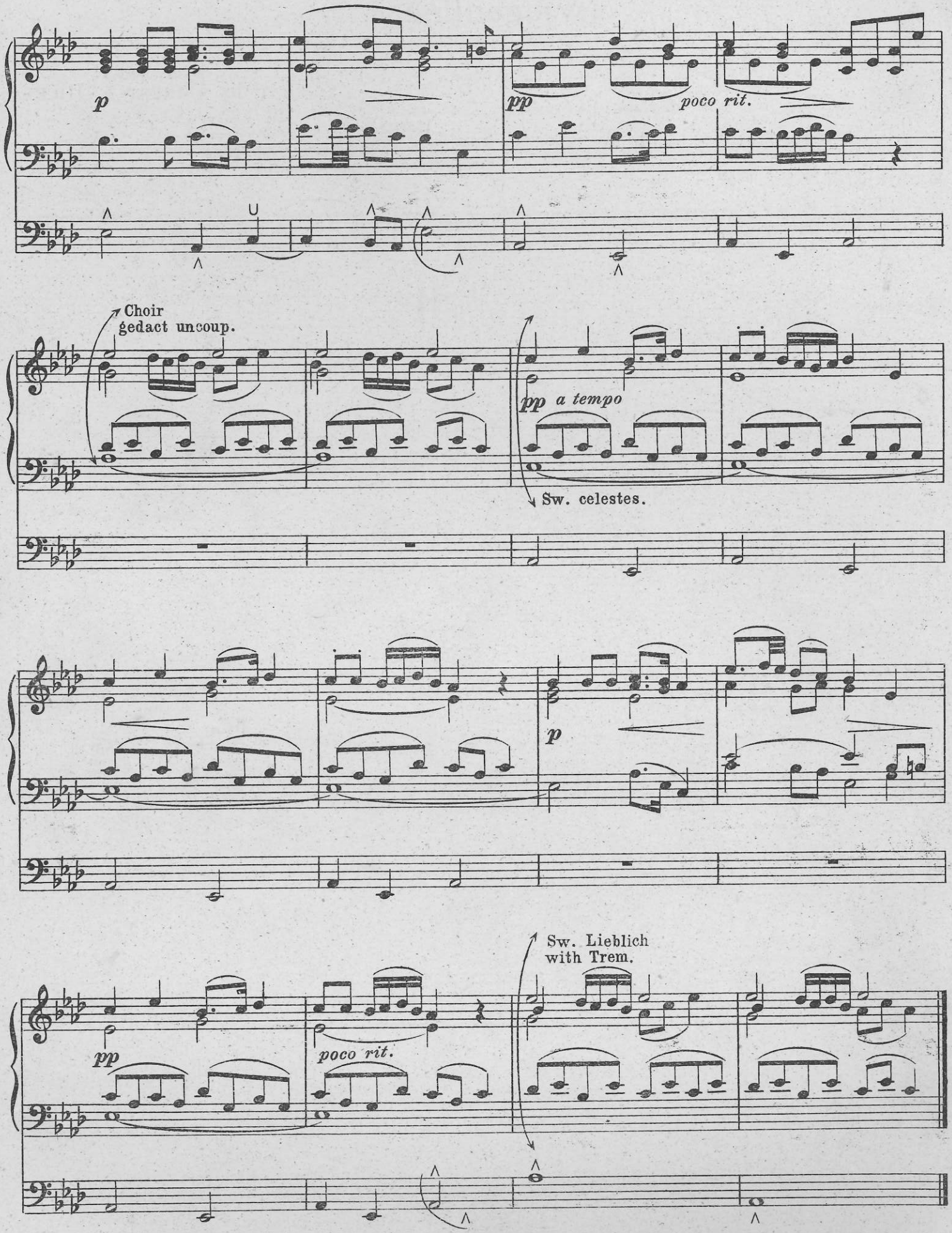
p
pp
poco rit.
Choir
gedact uncoup.
pp a tempo
Sw. celestes.
p
pp
poco rit.
Sw. Lieblich
with Trem.

Ave Maria.

SCHUBERT.
Arr. by ERNEST A. DICKS.

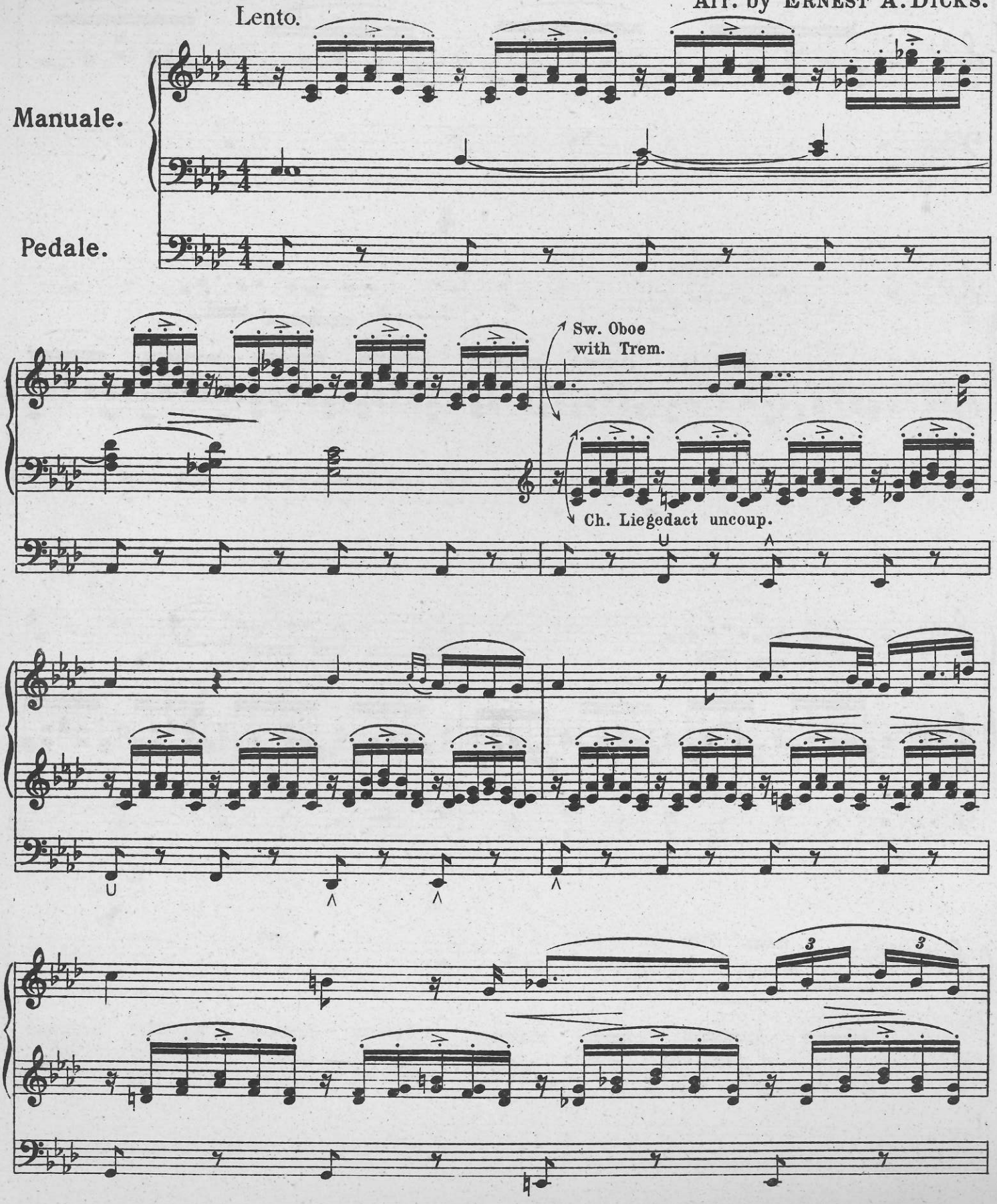

Copyright 1935 by Bayley & Ferguson.

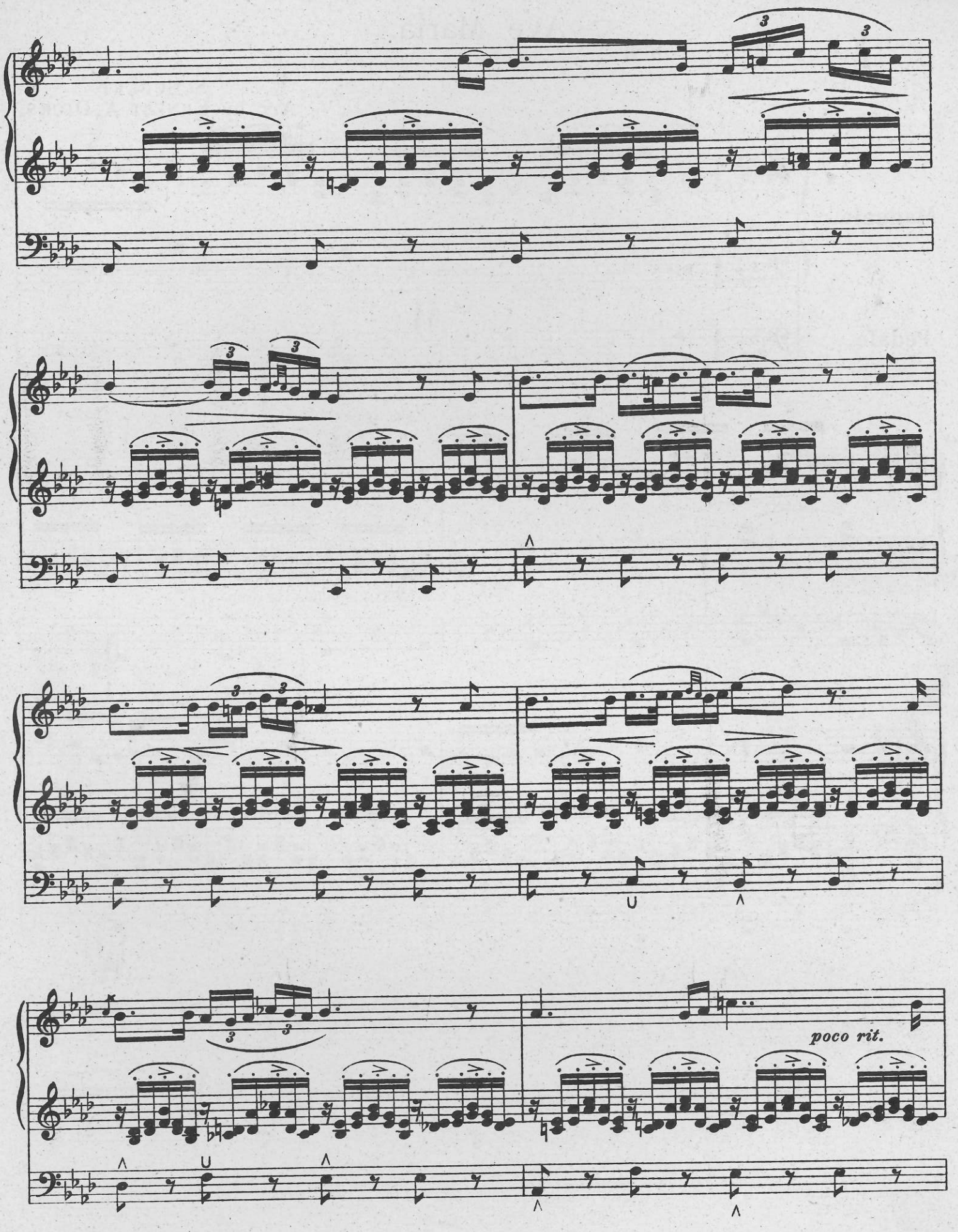
poco rit.

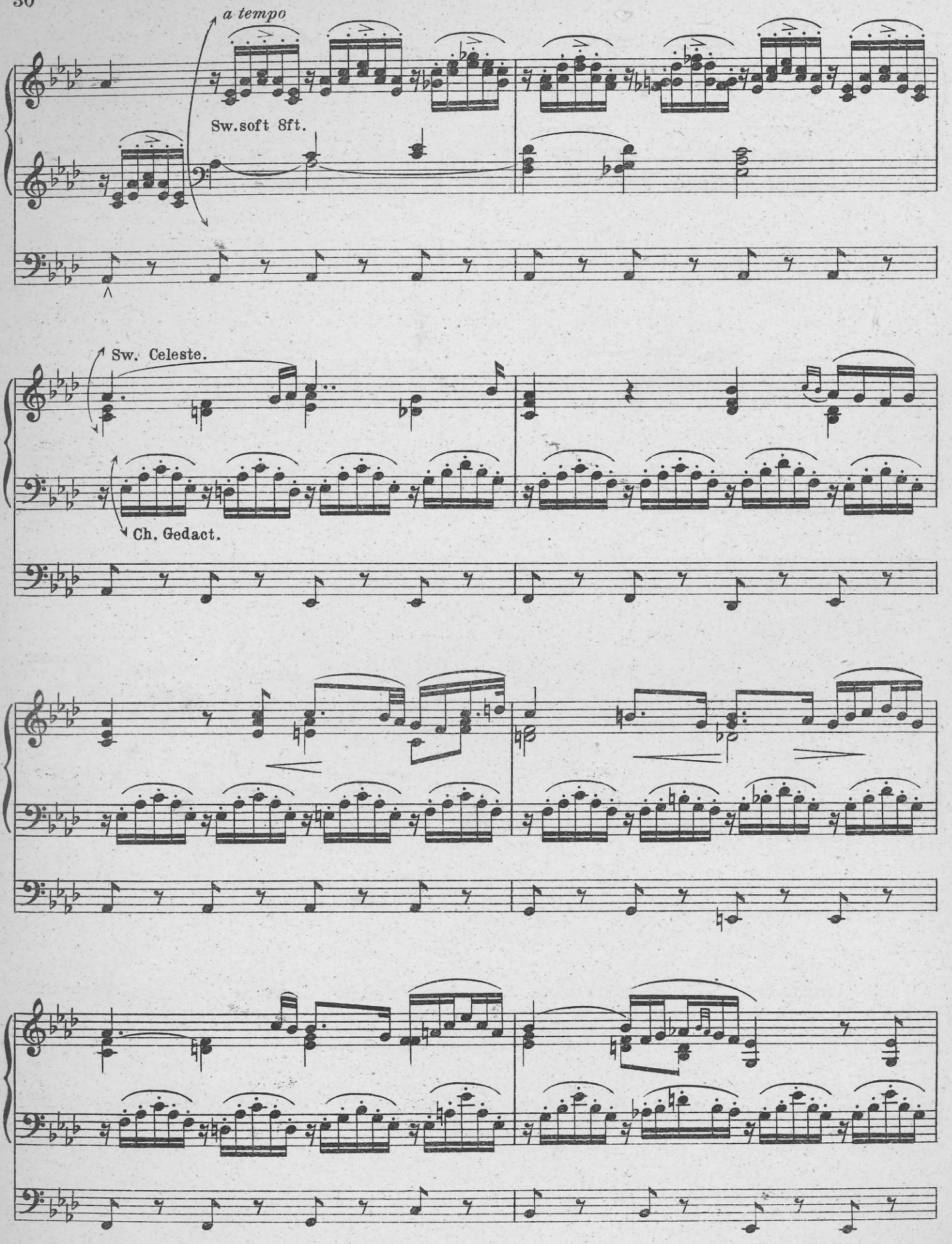
a tempo
Sw.soft 8ft.
Sw. Celeste.
Ch. Gedact.

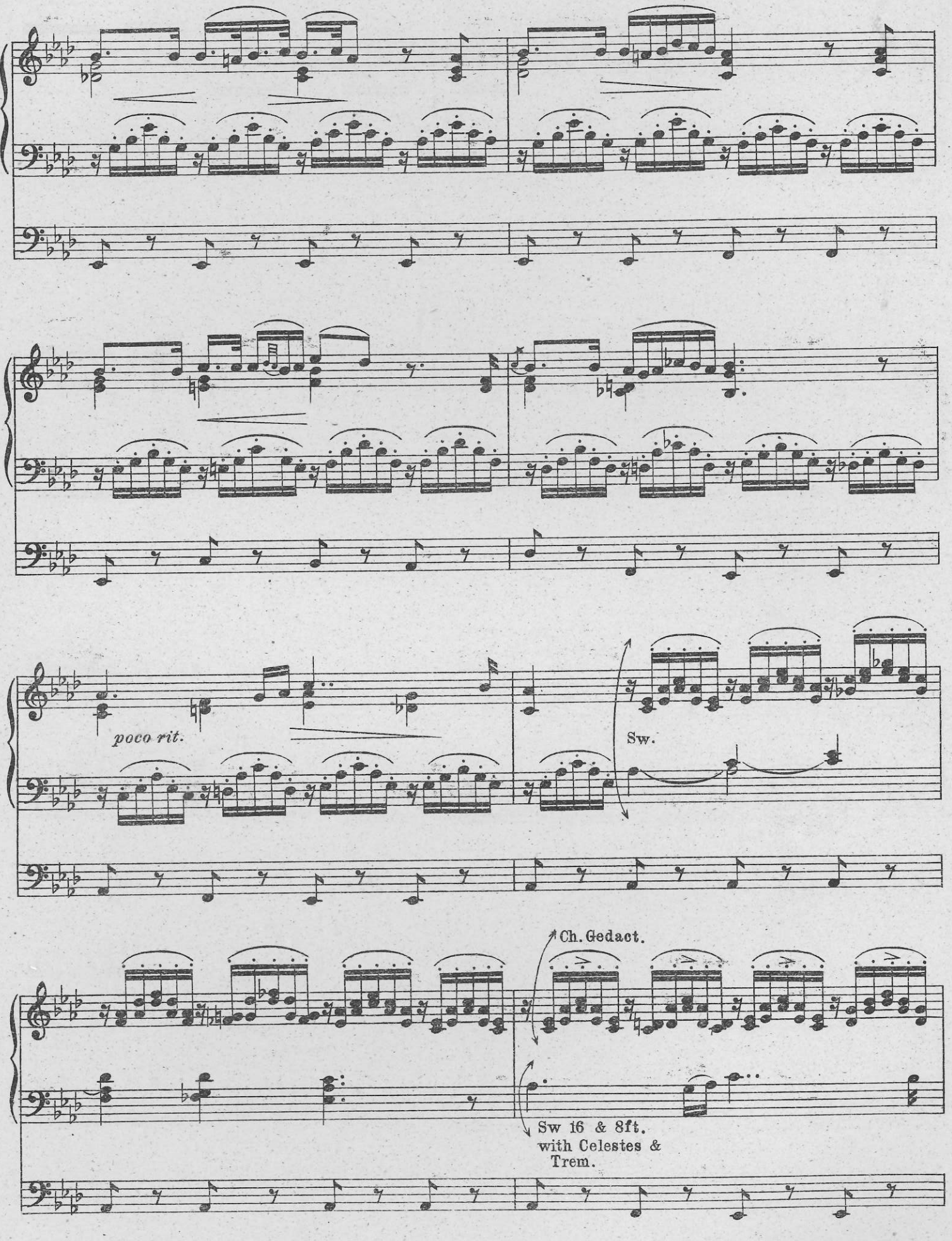
poco rit.
Sw.
Ch. Gedact.
Sw 16 & 8ft.
with Celestes &
Trem.

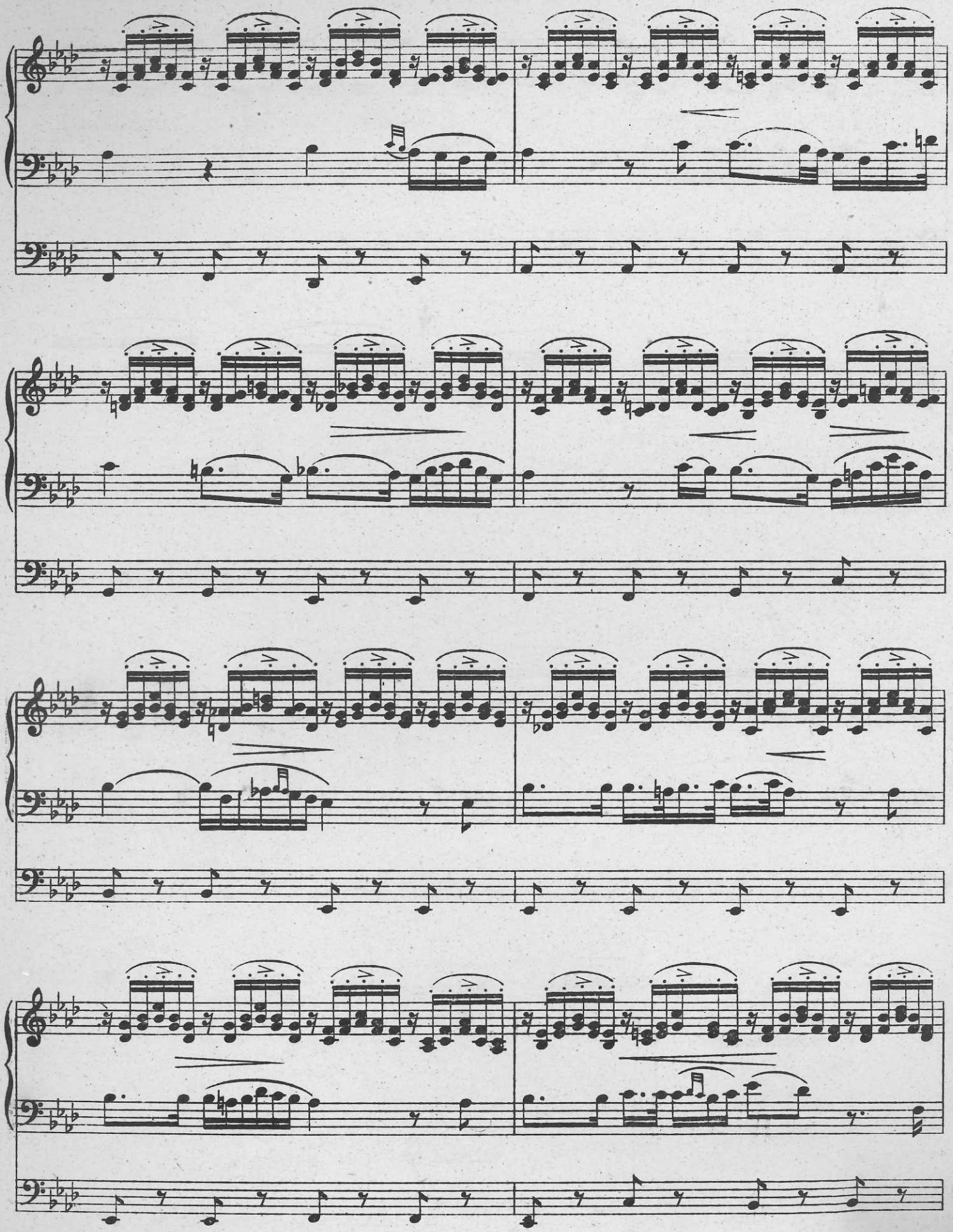

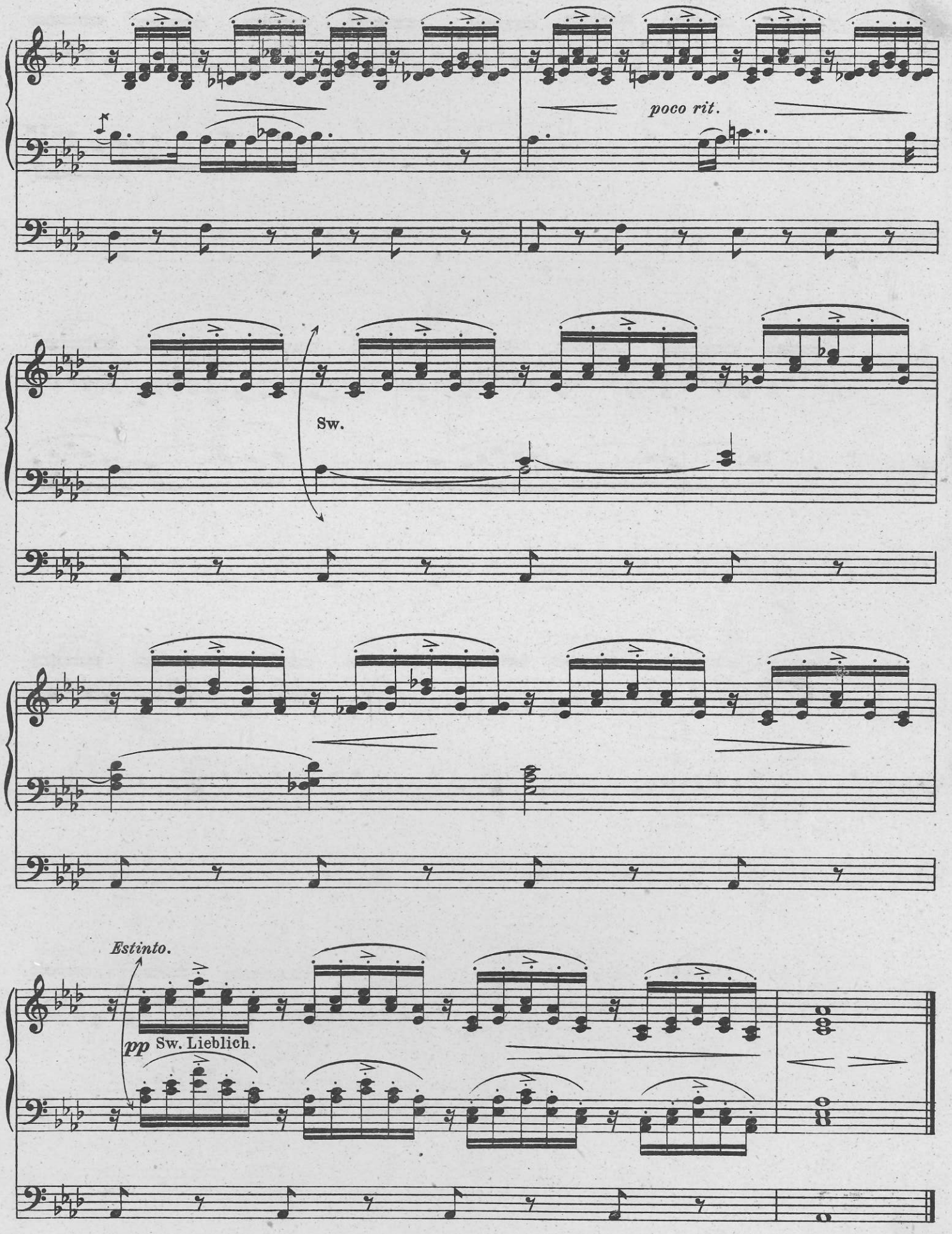
poco rit.
Sw.
Estinto.
pp Sw. Lieblich.

Morning Song.

Allegretto.

ERNEST A. DICKS.

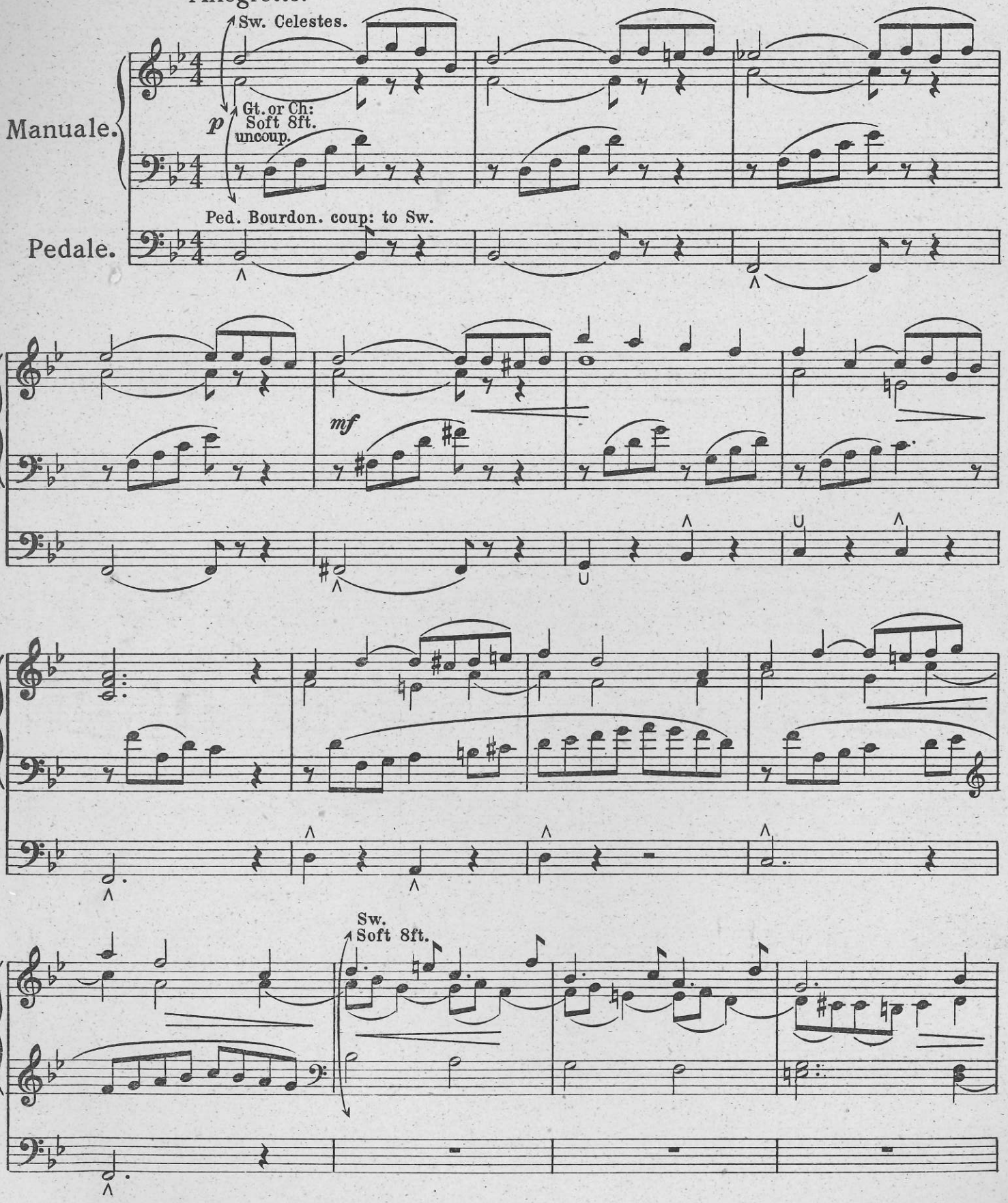

Copyright 1935 by Bayley & Ferguson.

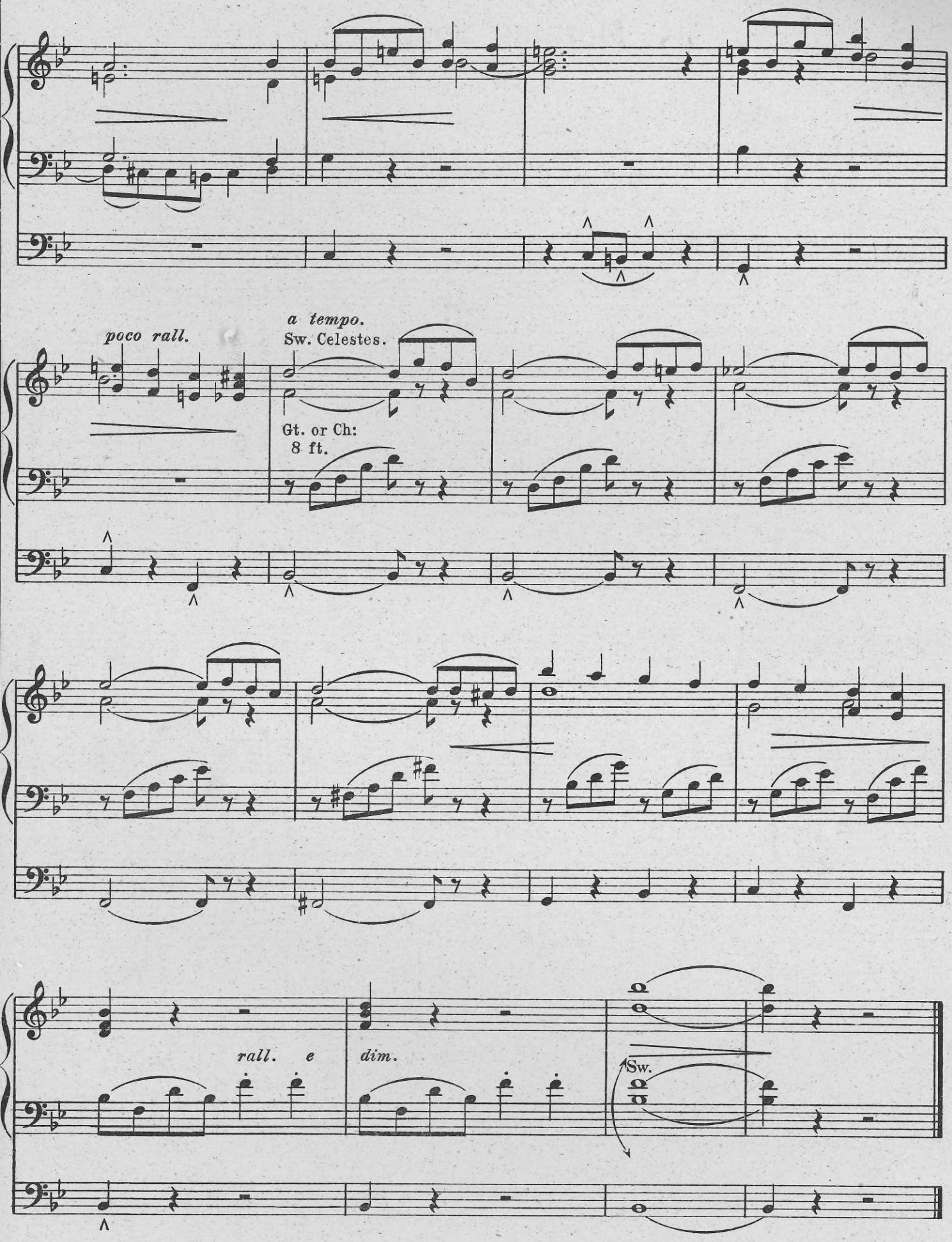
poco rall.
a tempo.
Sw. Celestes.
Gt. or Ch:
8 ft.
rall.
e
dim.
Sw.

The East will soon display.

(Terzetto)

MOZART.
Arr. by ERNEST A. DICKS.

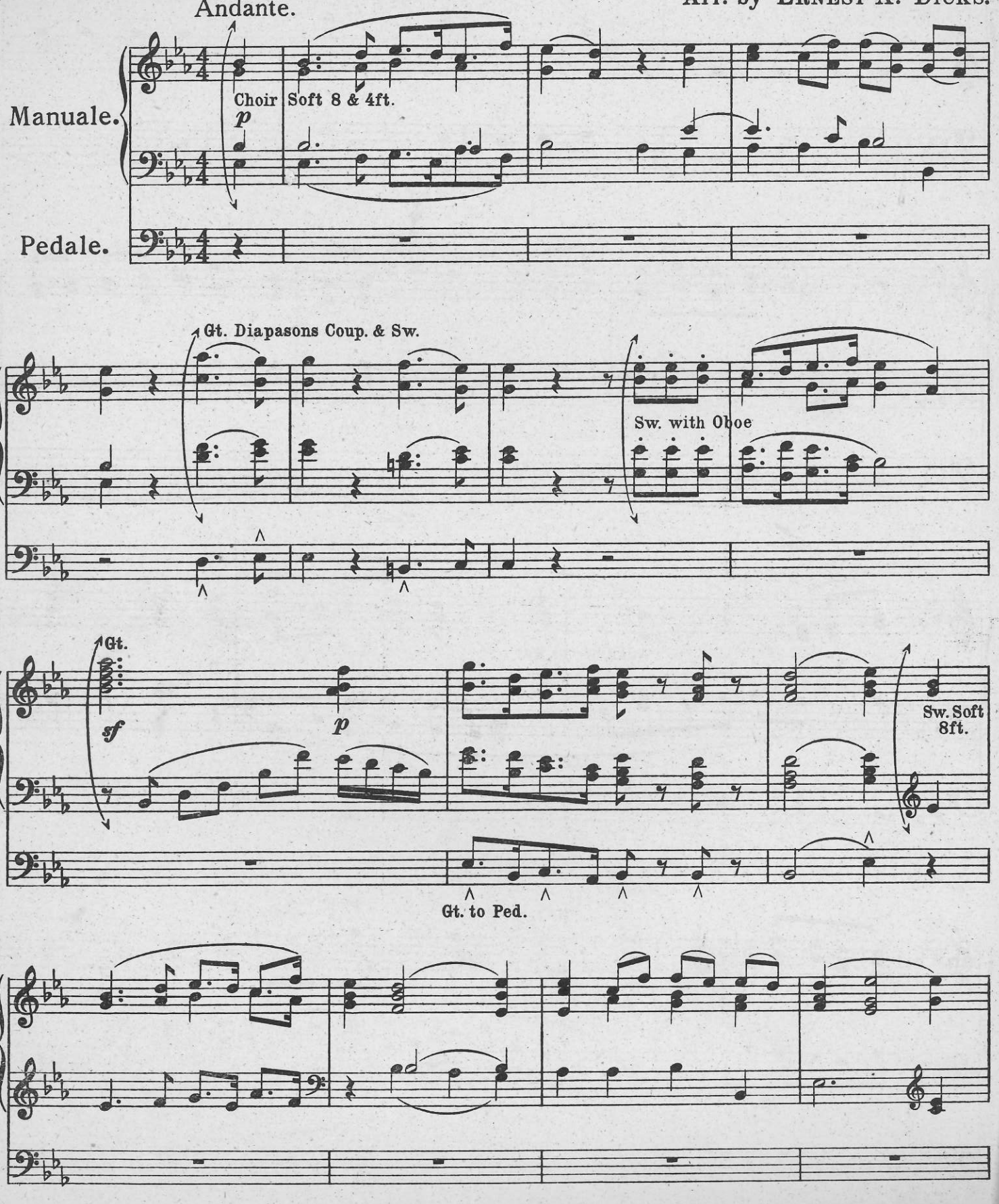

Copyright 1935 by Bayley & Ferguson.

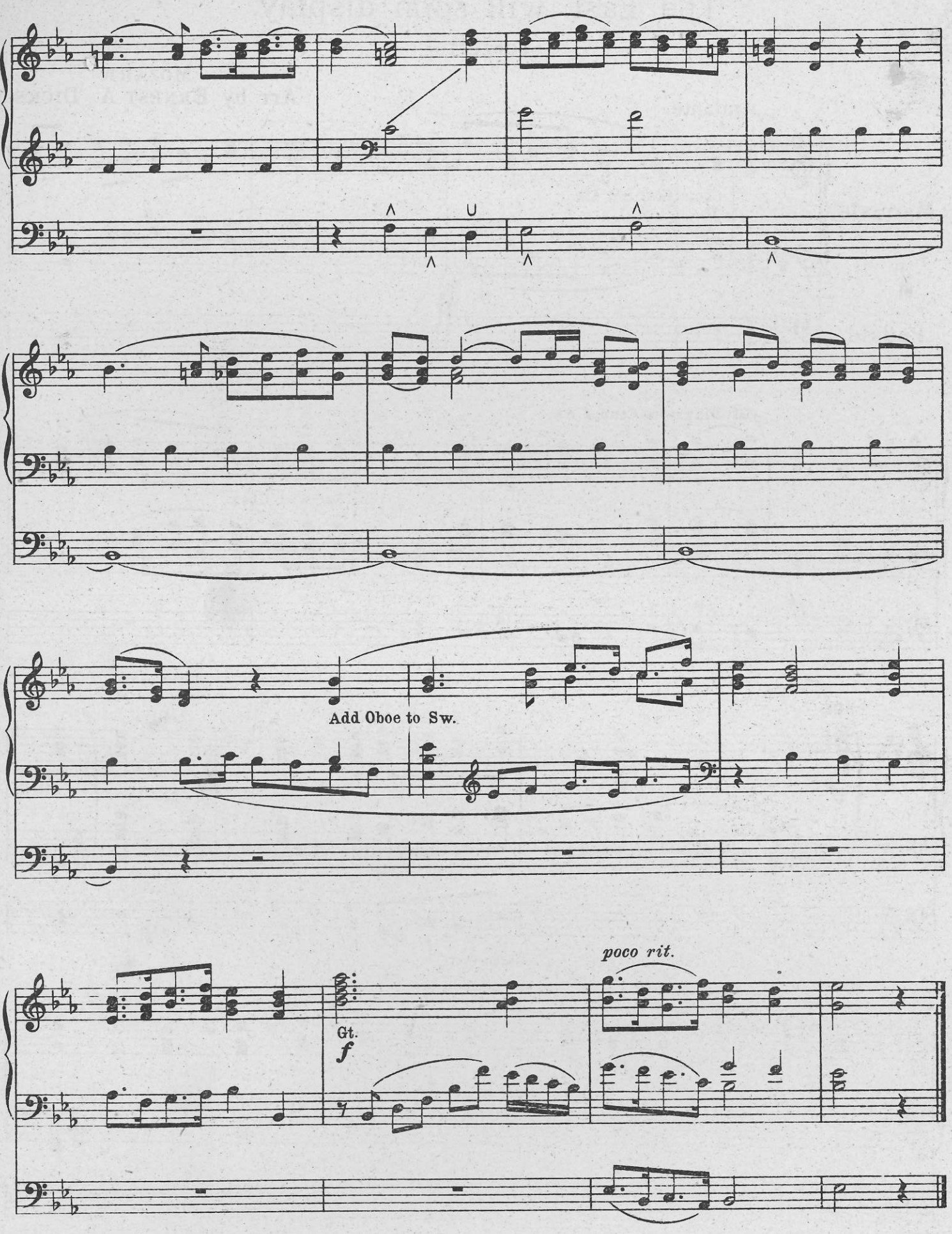
Add Oboe to Sw.
poco rit.
Gt.
f

Nachtstück.

SCHUMANN.
Arr. by ERNEST A. DICKS.

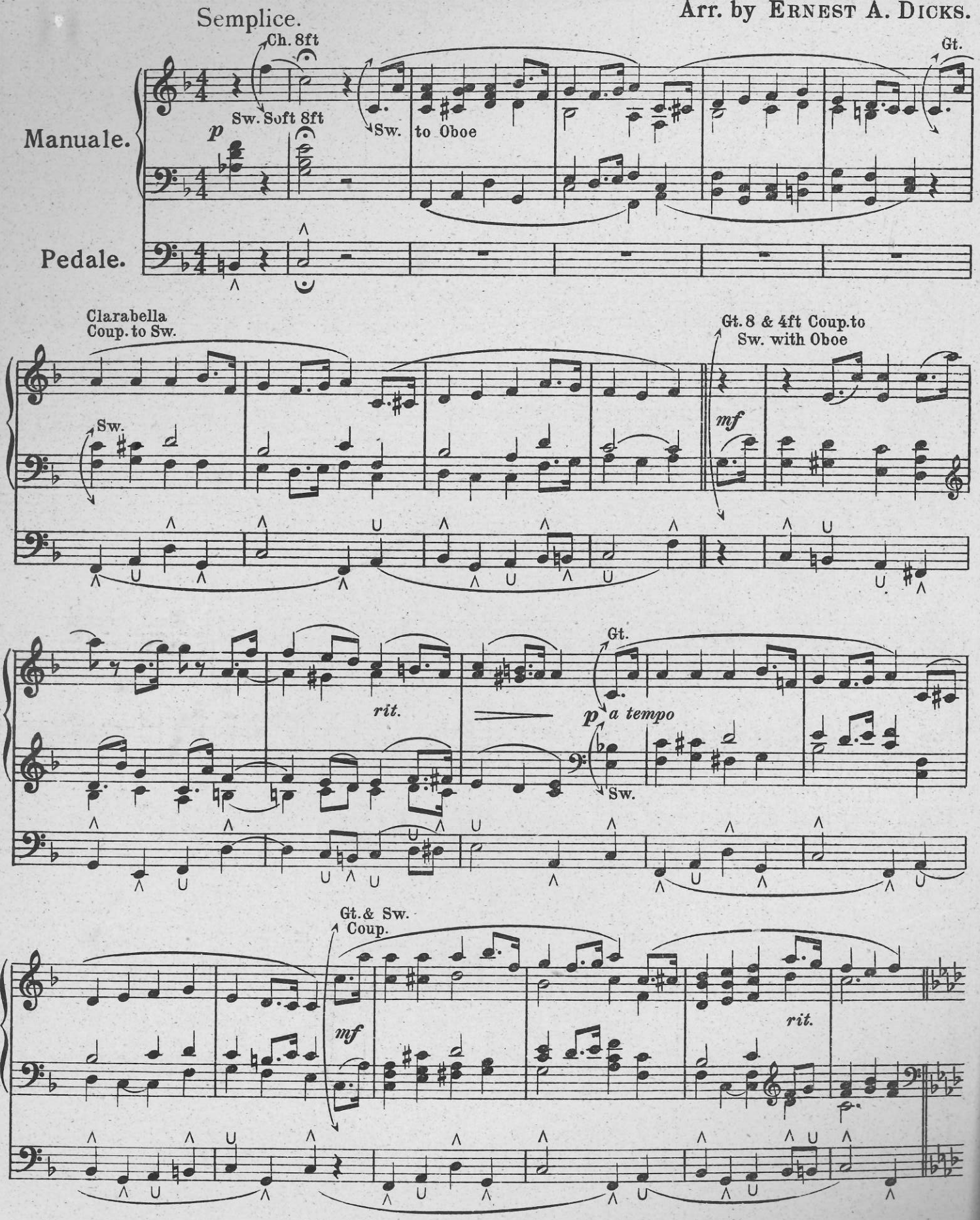

Copyright 1935 by Bayley & Ferguson

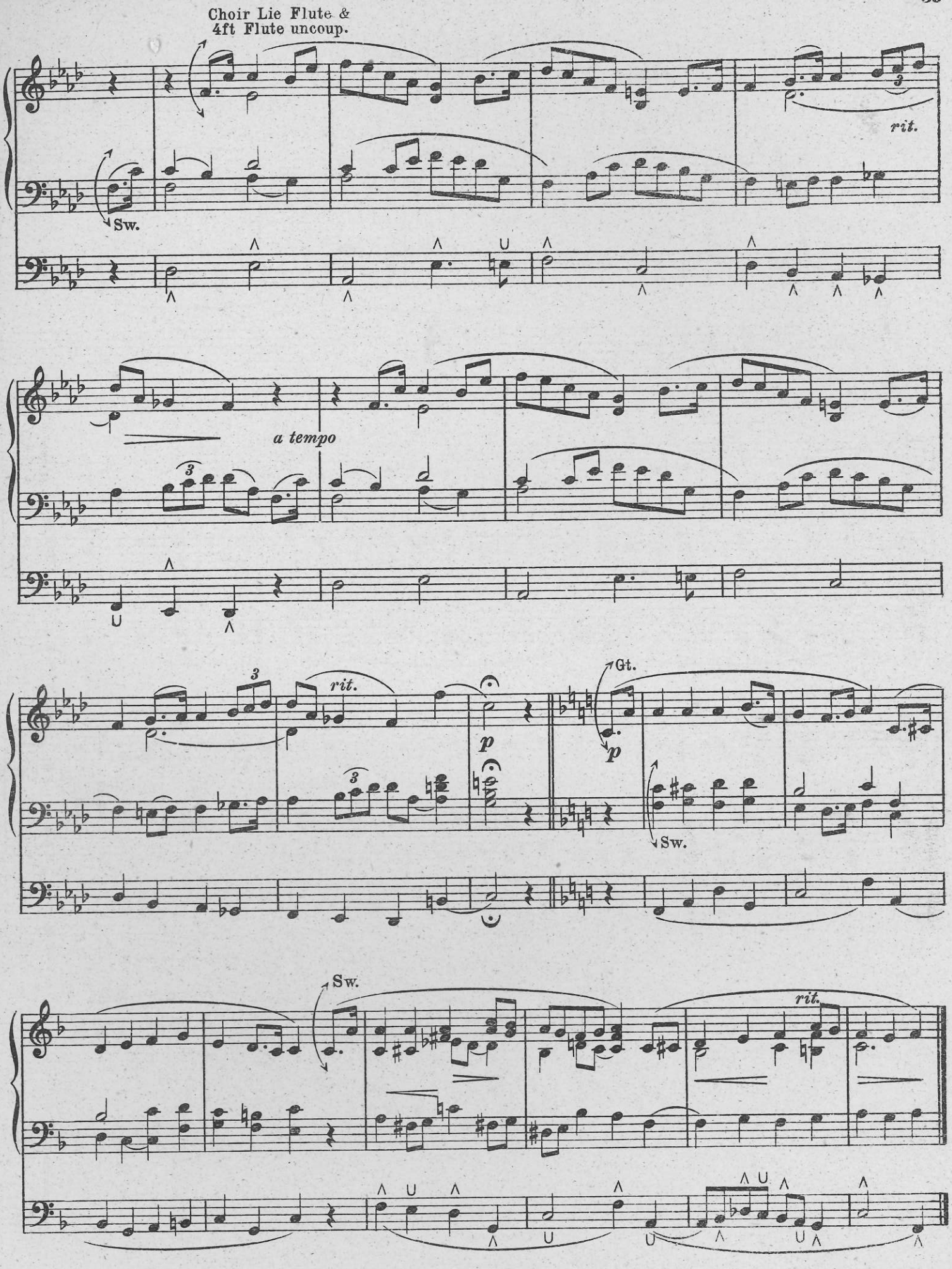
Choir Lie Flute &
4ft Flute uncoup.
Sw.
rit.
a tempo
rit.
p
p
Gt.
Sw.
Sw.
rit.

Introduction, Variations, and Finale, on "We love the place O God."

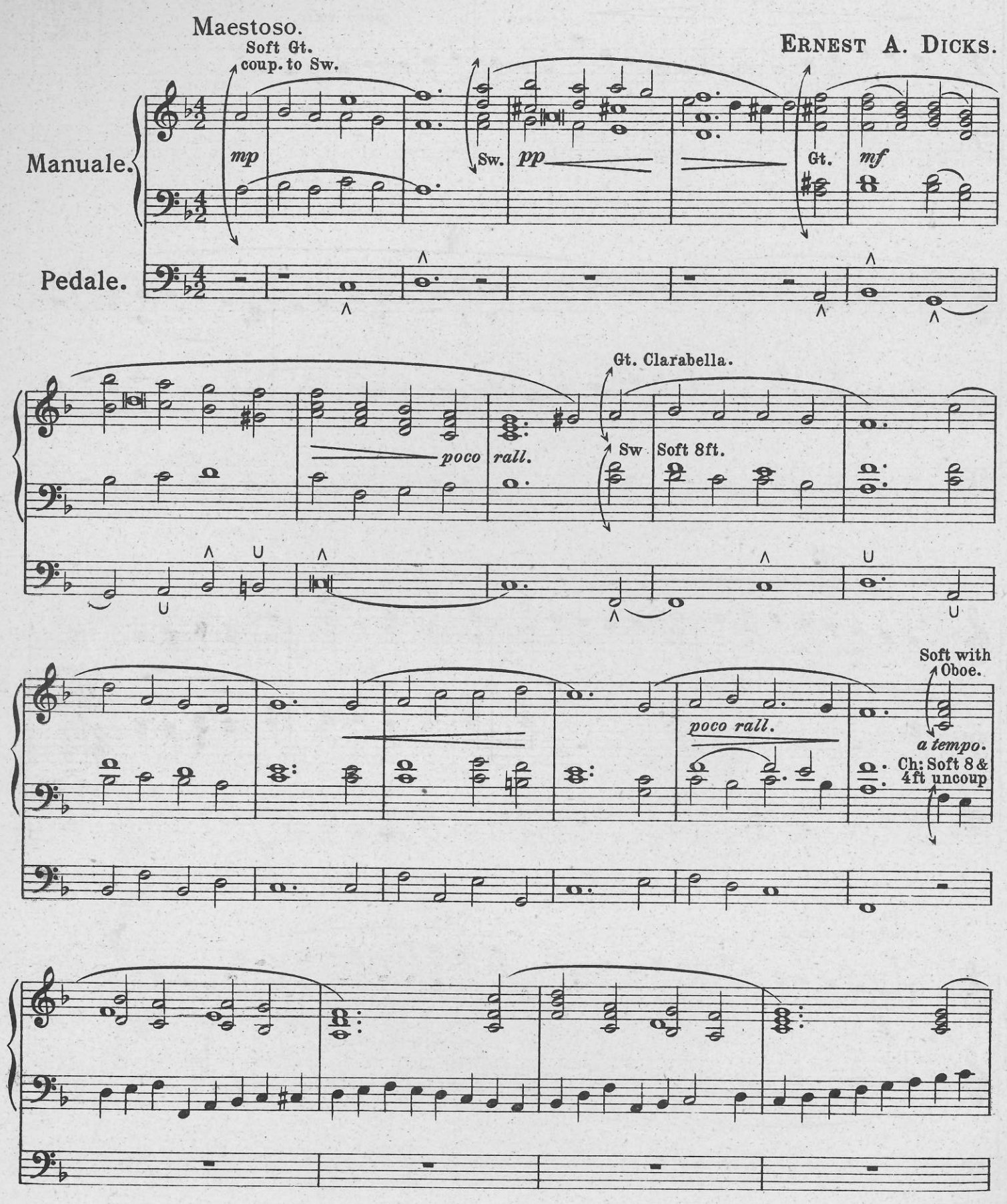

Copyright 1935 by Bayley & Ferguson.

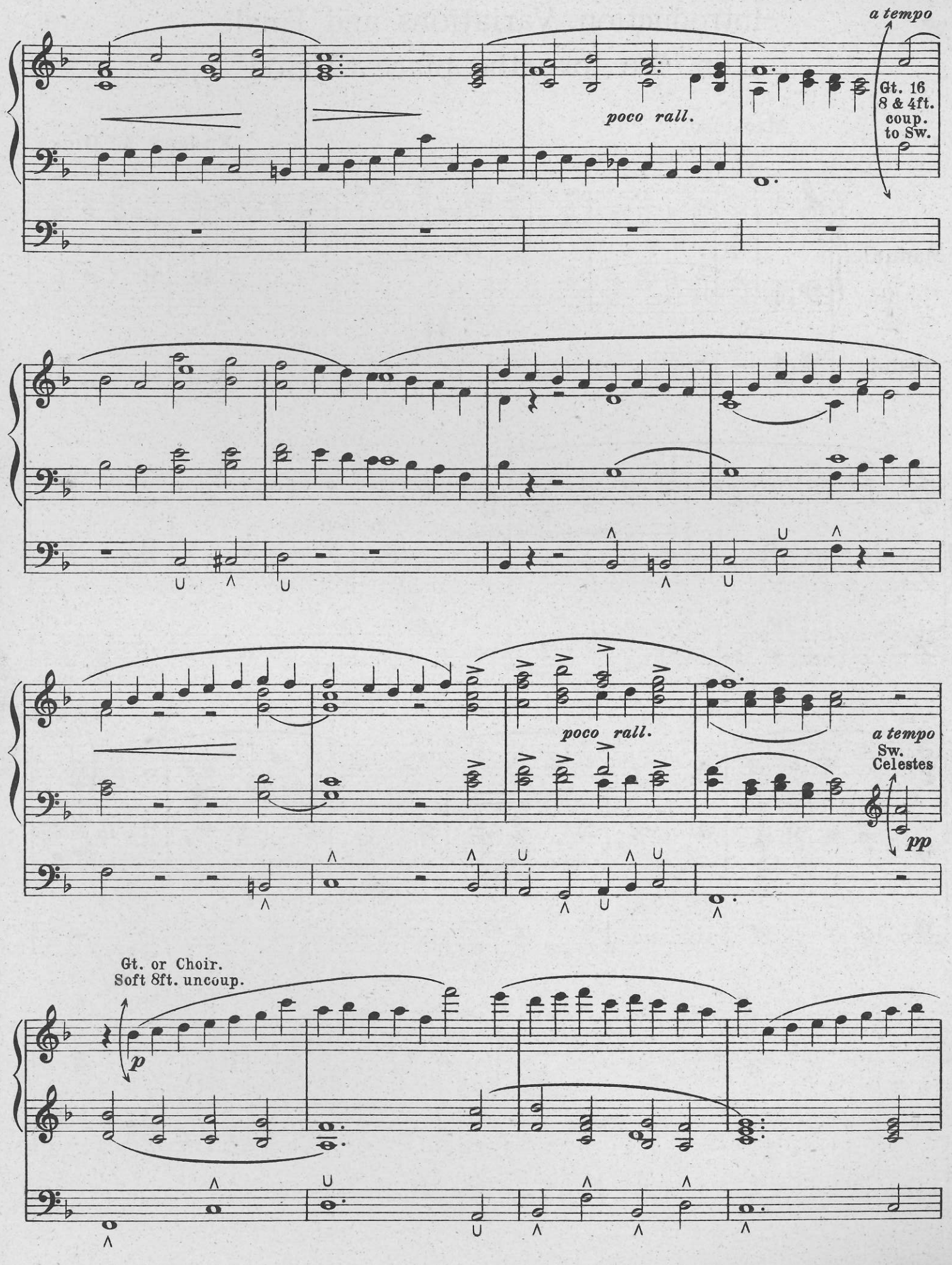
a tempo
poco rall.
Gt. 16
8 & 4ft.
coup.
to Sw.
poco rall.
a tempo
Sw.
Celestes
pp
Gt. or Choir.
Soft 8ft. uncoup.
p

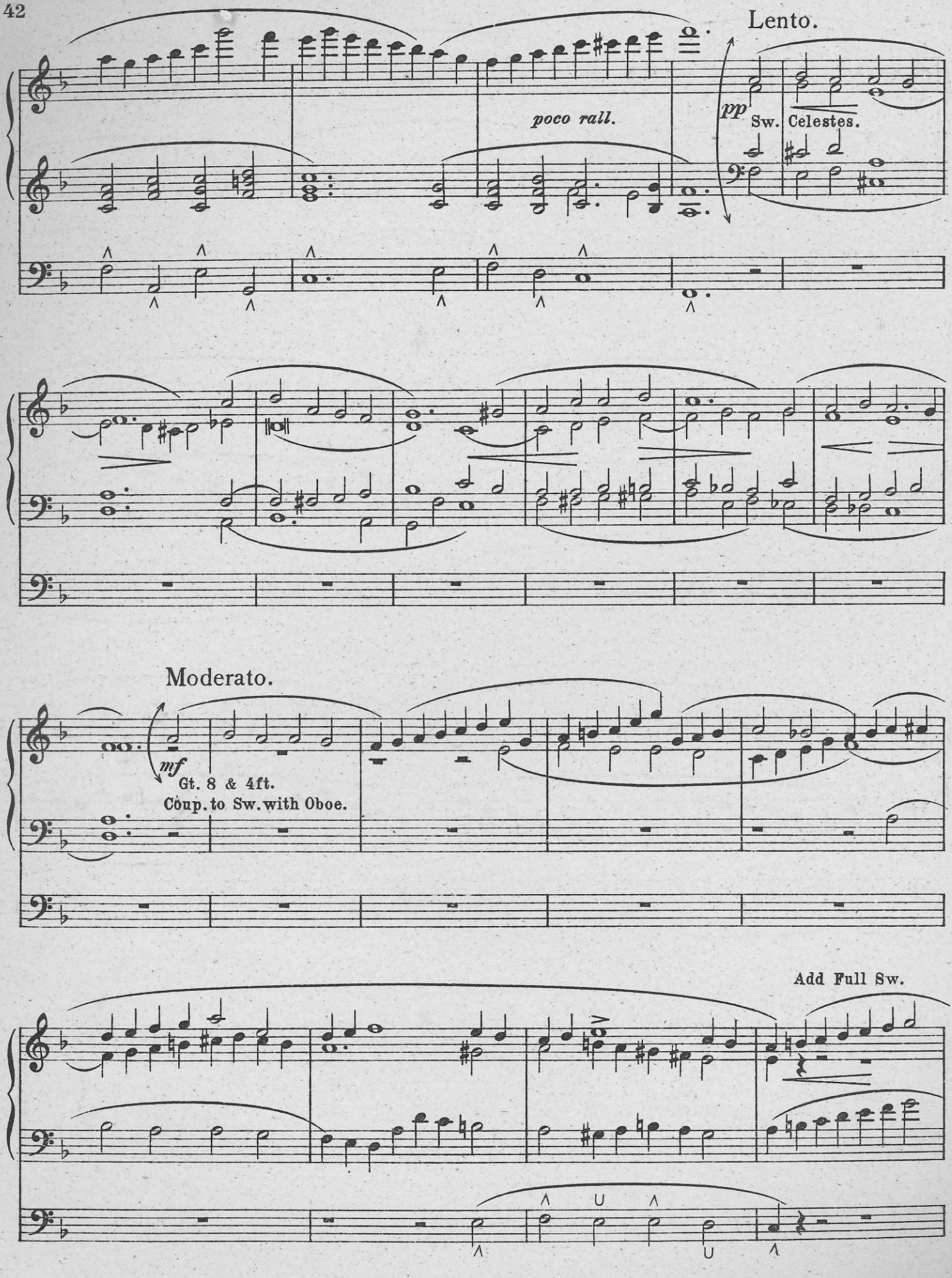
Lento.
poco rall.
pp
Sw. Celestes.
Moderato.
mf
Gt. 8 & 4ft.
Coup. to Sw. with Oboe.
Add Full Sw.

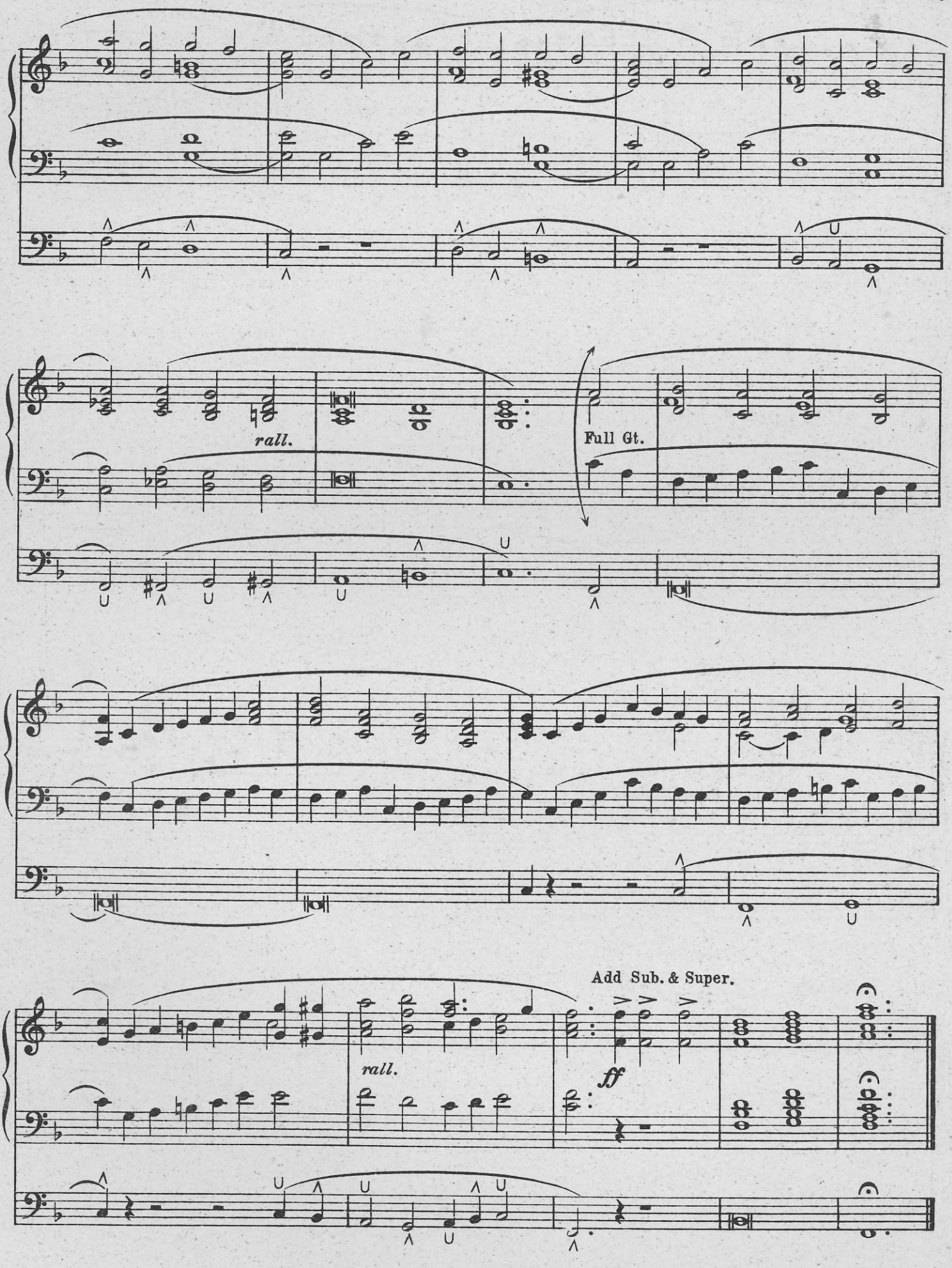
rall.
Full Gt.
Add Sub. & Super.
rall.
ff

Quoniam.

MOZART.
Arr. by ERNEST A. DICKS.

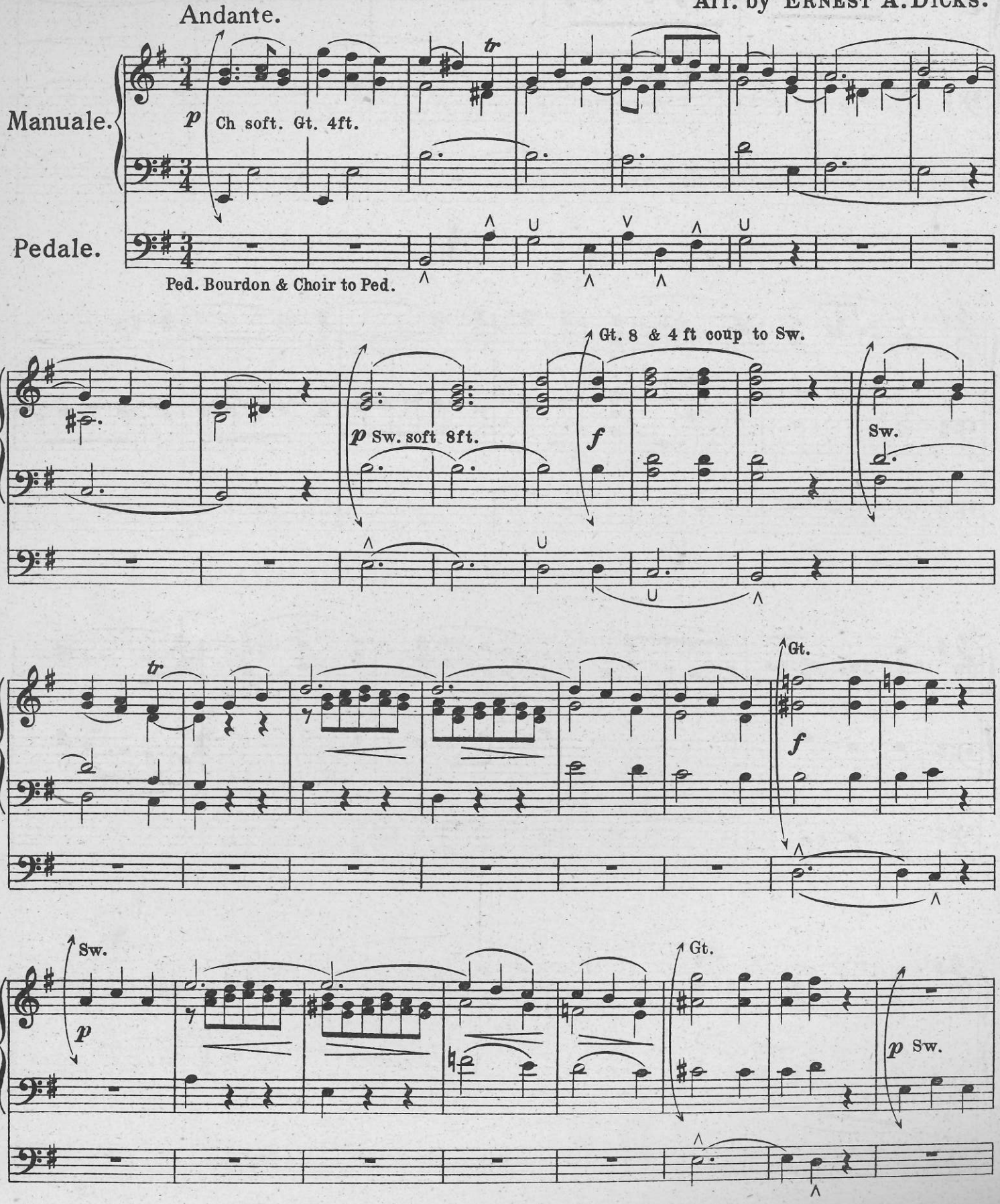

Copyright 1935 by Bayley & Ferguson.

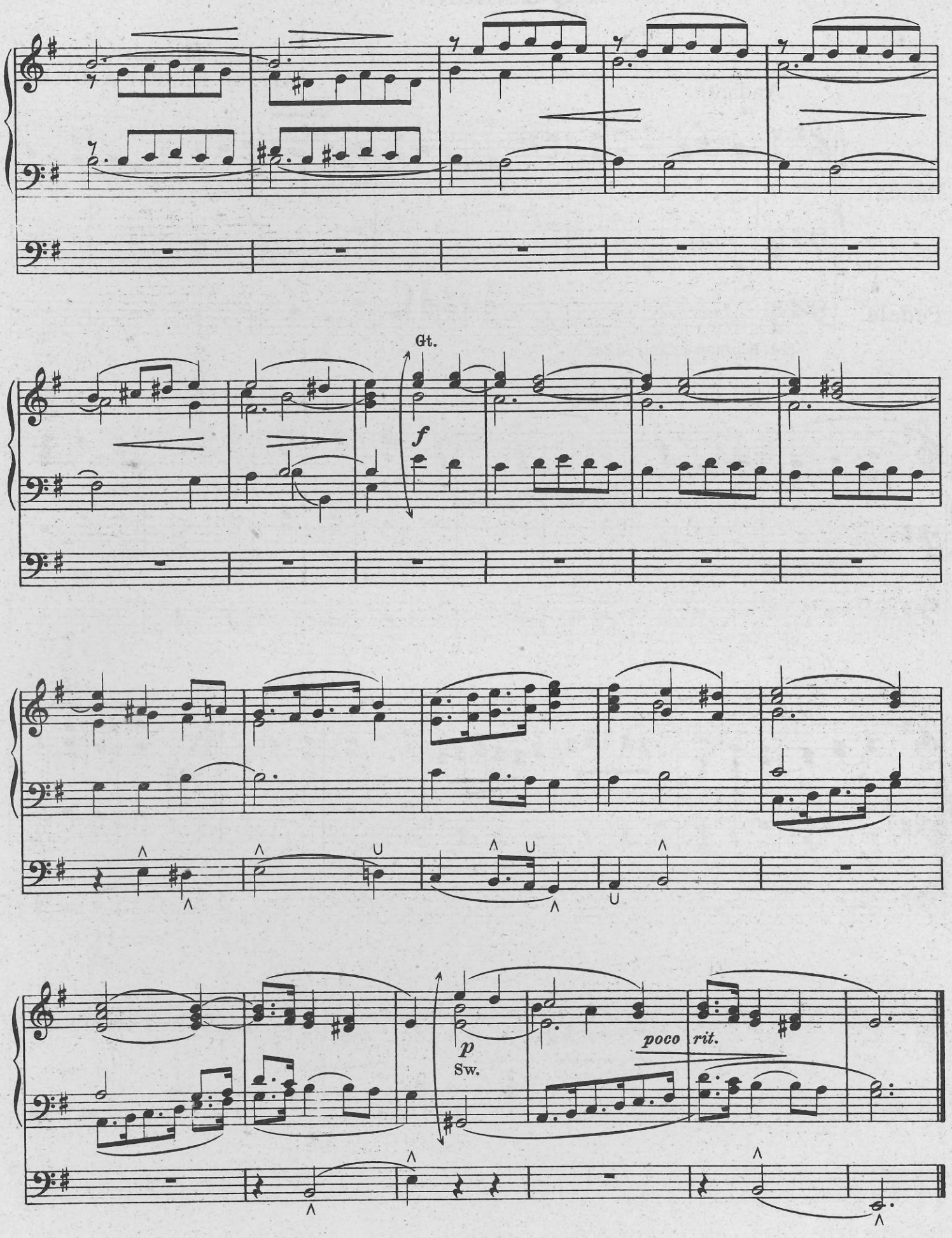
Gt.
f
p
Sw.
poco rit.

Song without Words.

(Hope)

MENDELSSOHN.
Arr. by ERNEST A. DICKS.

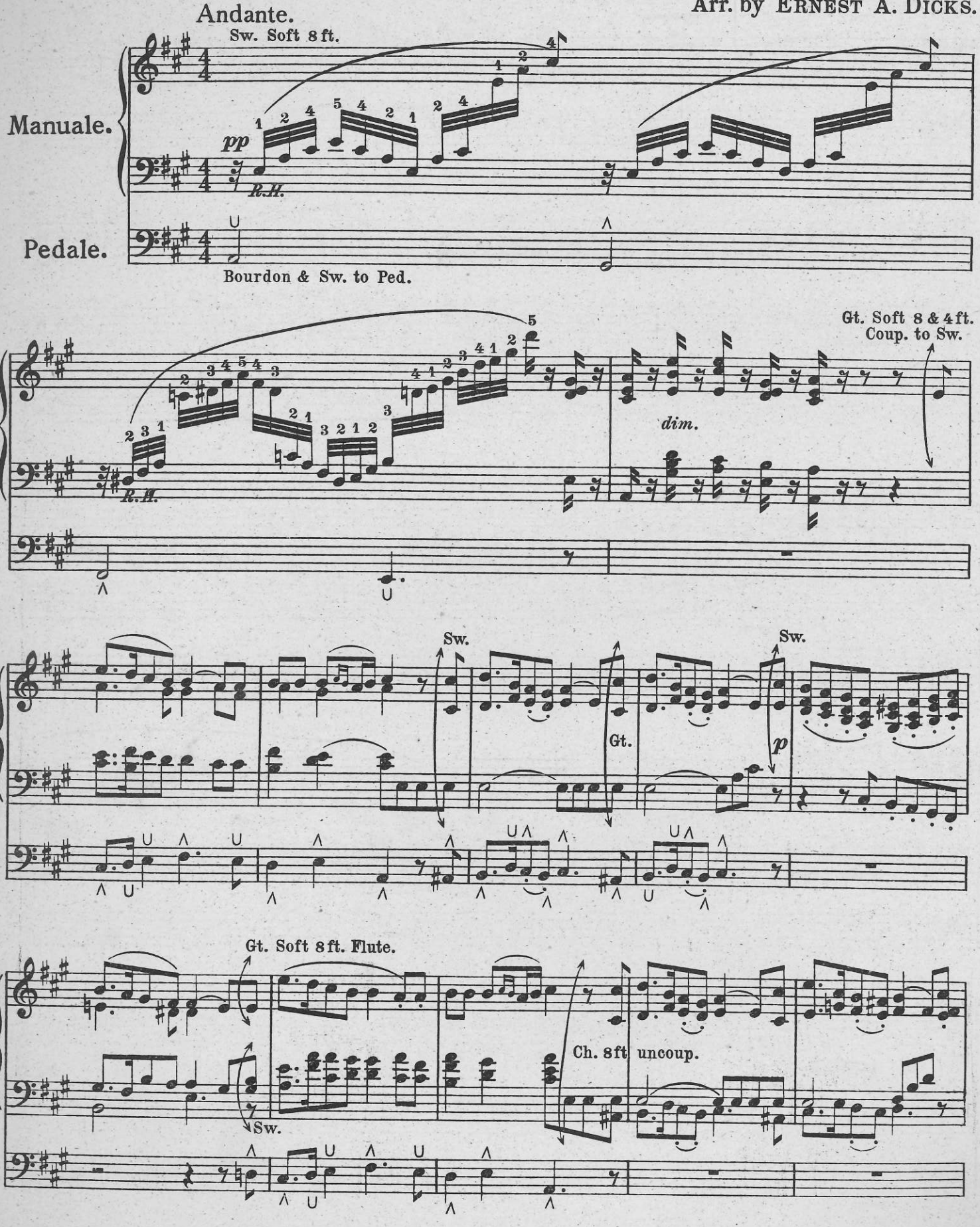

Copyright 1935 by Bayley & Ferguson.

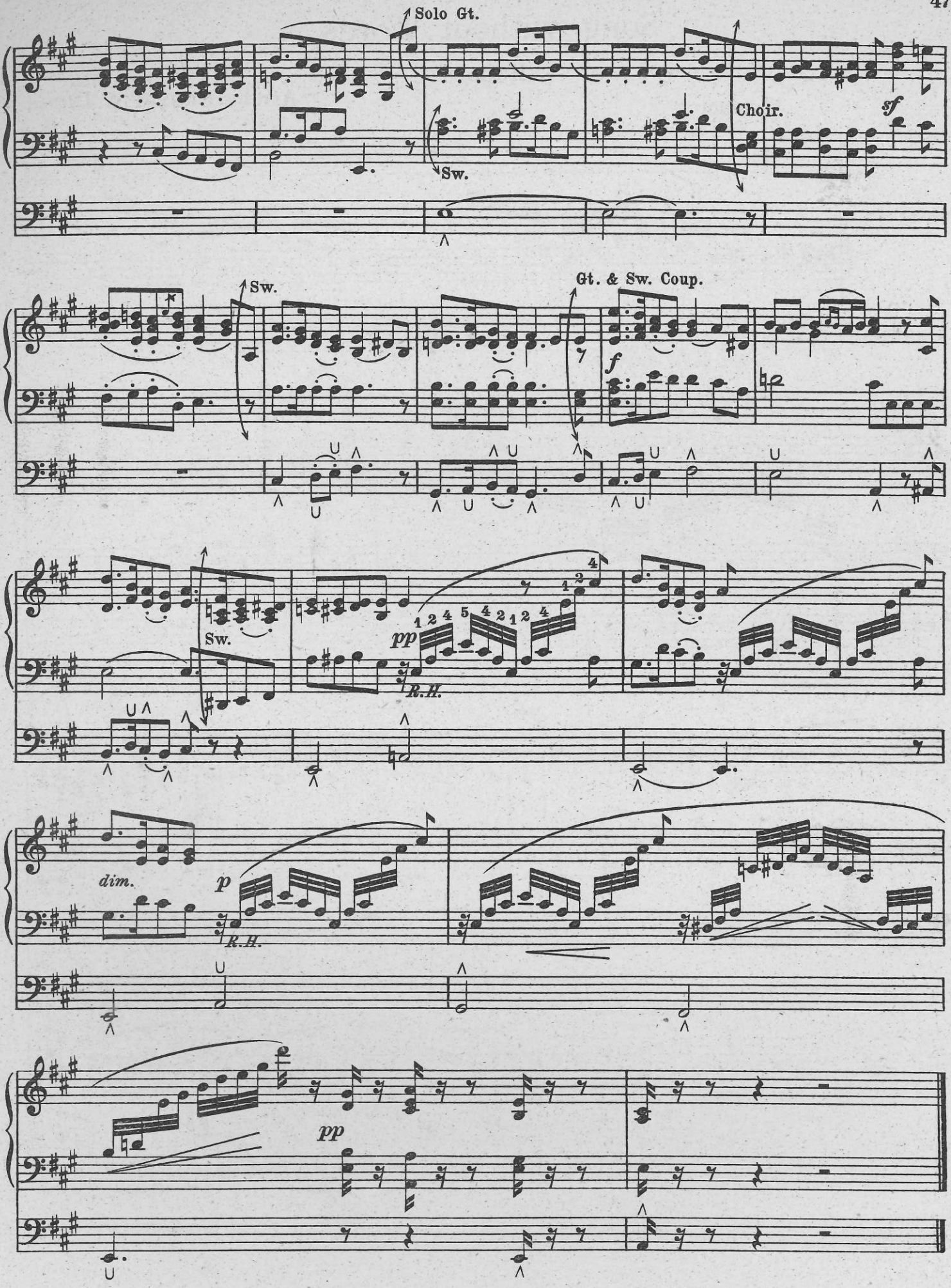
Solo Gt.
Sw.
Choir.
sf
Sw.
Gt. & Sw. Coup.
f
Sw.
pp
R.H.
dim.
p
R.H.
pp

Pastorale.

BATISTE.
Arr. by ERNEST A. DICKS.

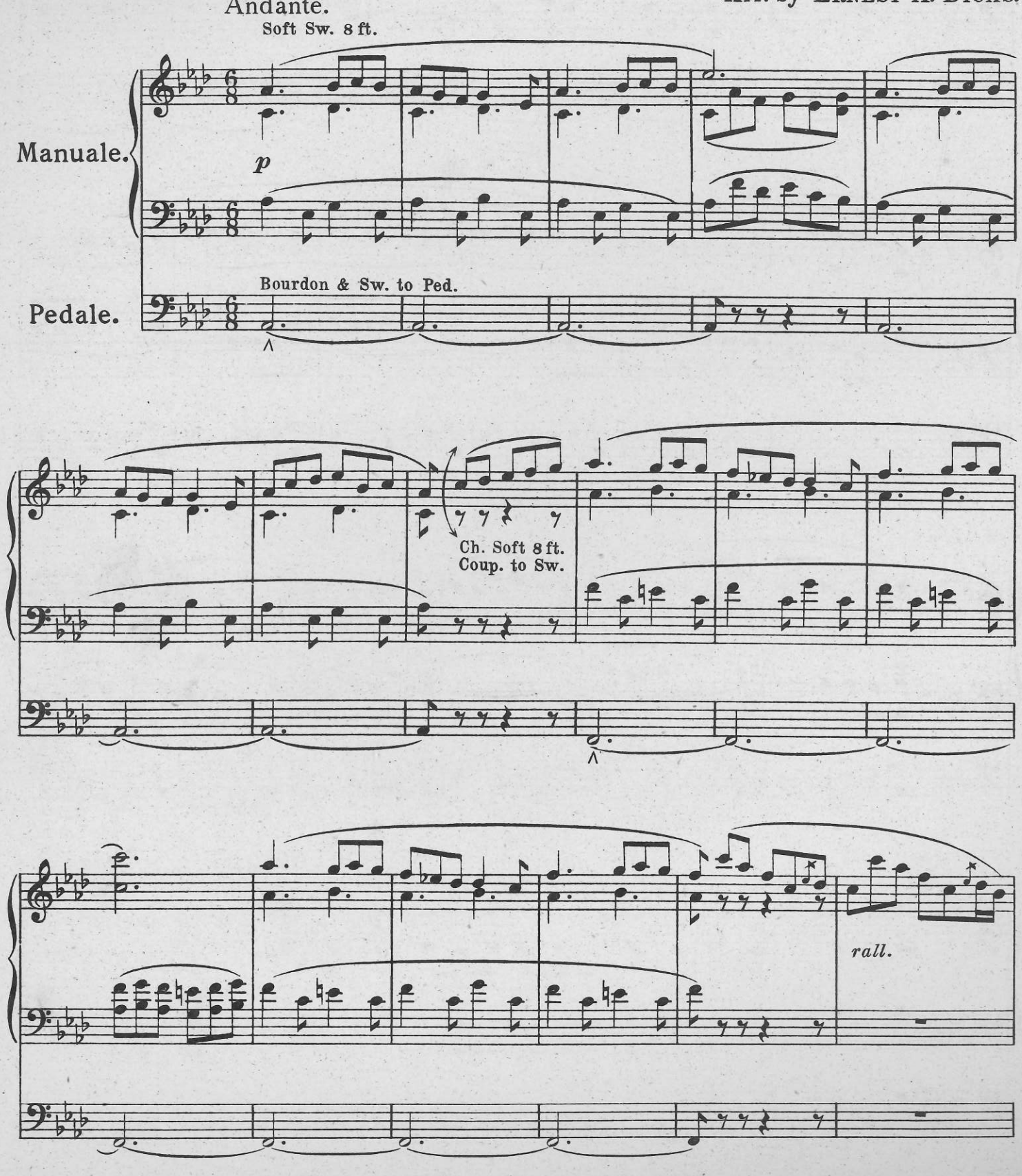

Copyright 1935 by Bayley & Ferguson.

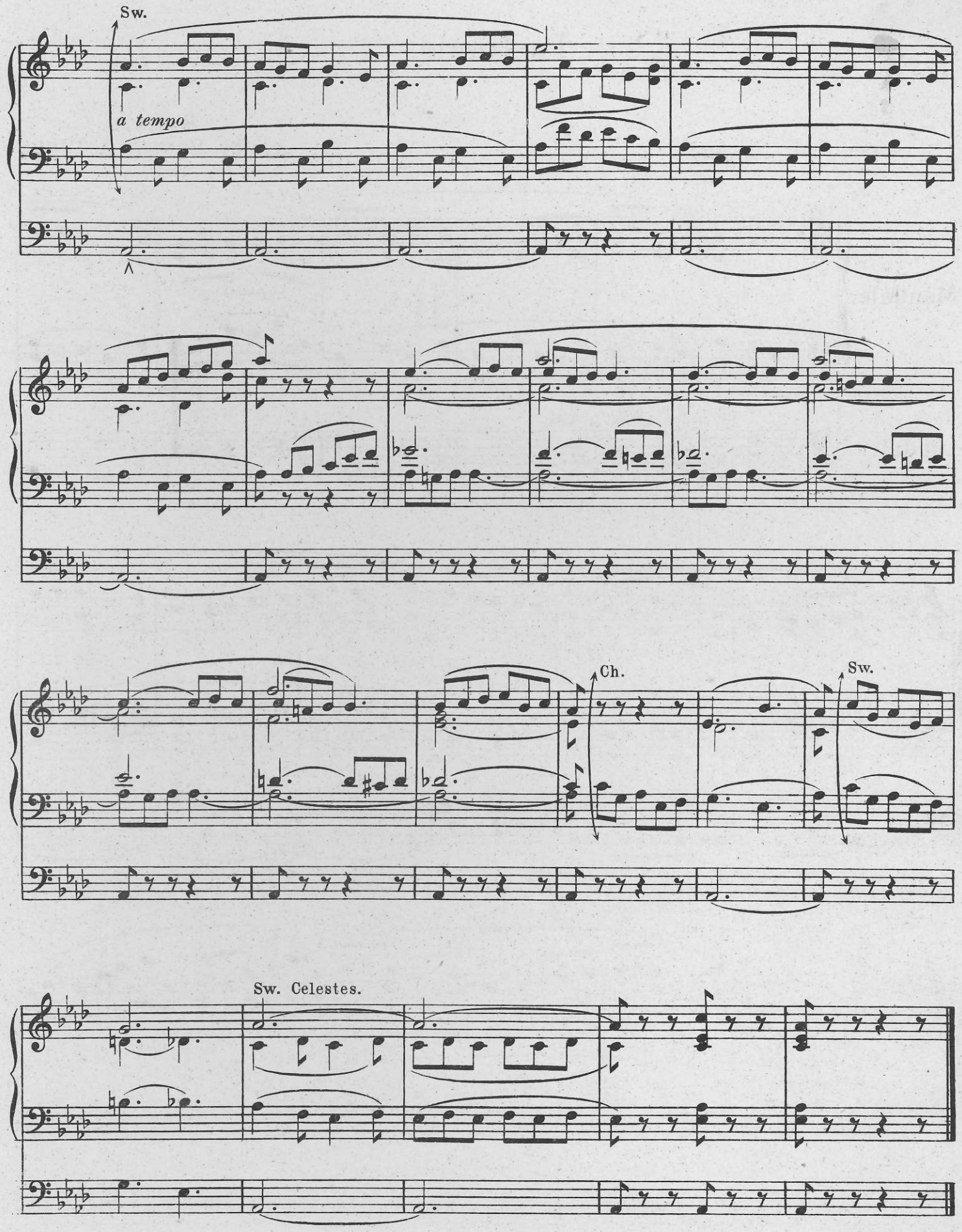
Sw.
a tempo
Ch.
Sw.
Sw. Celestes.

Elevation.

BATISTE.
Arr. by ERNEST A. DICKS.

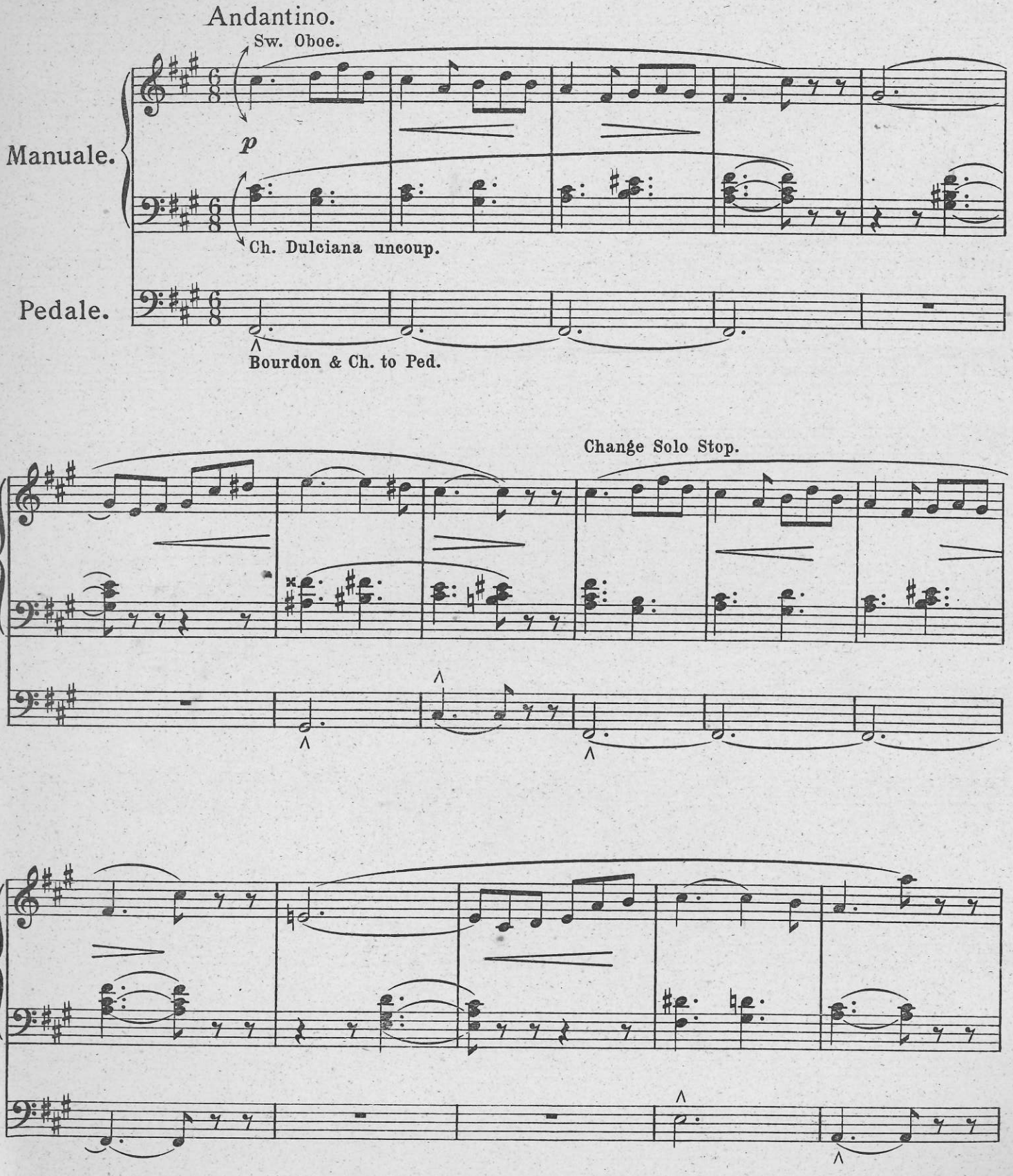

Copyright 1935 by Bayley & Ferguson.

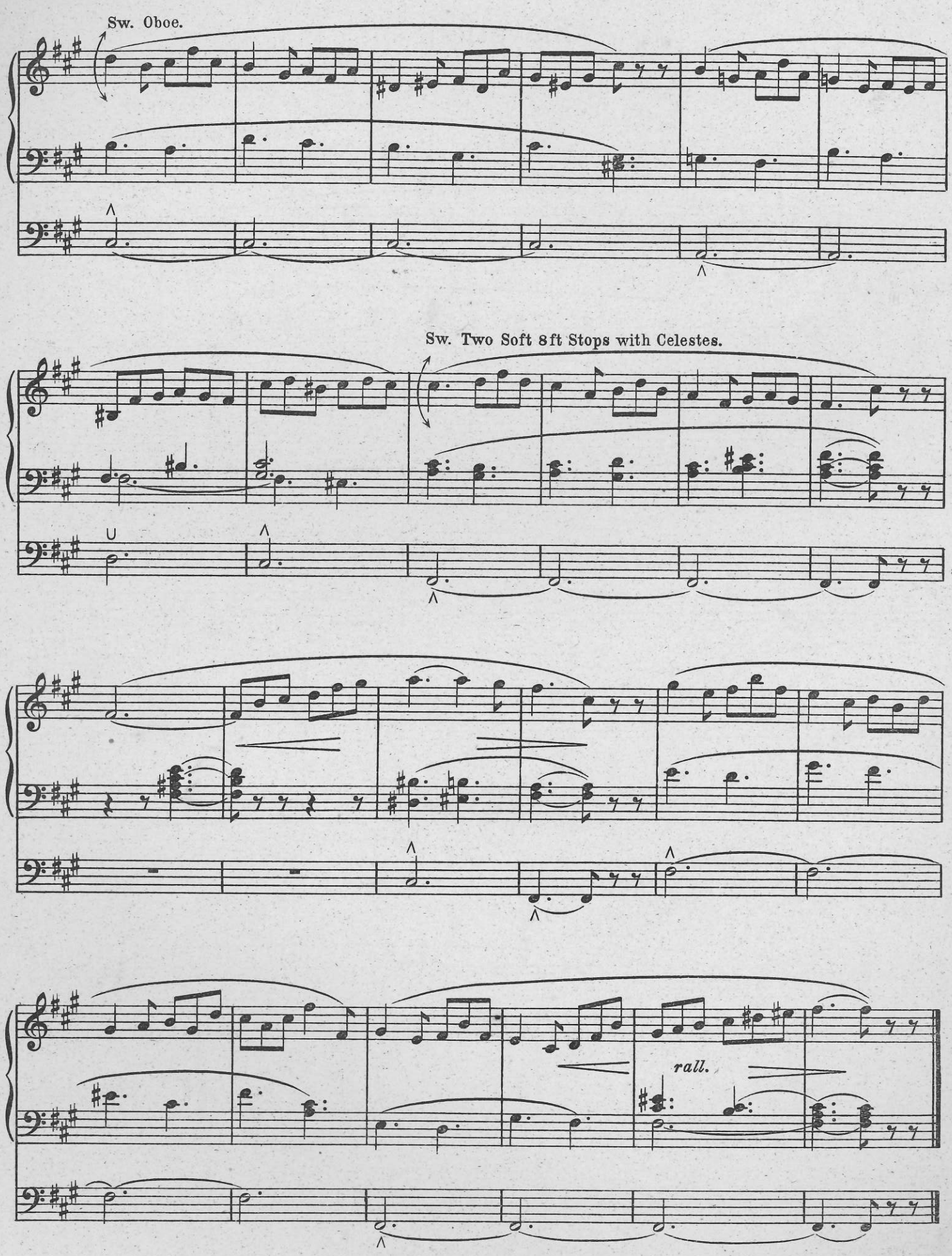
Sw. Oboe.
Sw. Two Soft 8ft Stops with Celestes.
rall.

Adagio.

(From Sextett Op. 81.)

BEETHOVEN.
Arr. by ERNEST A. DICKS.

Adagio.

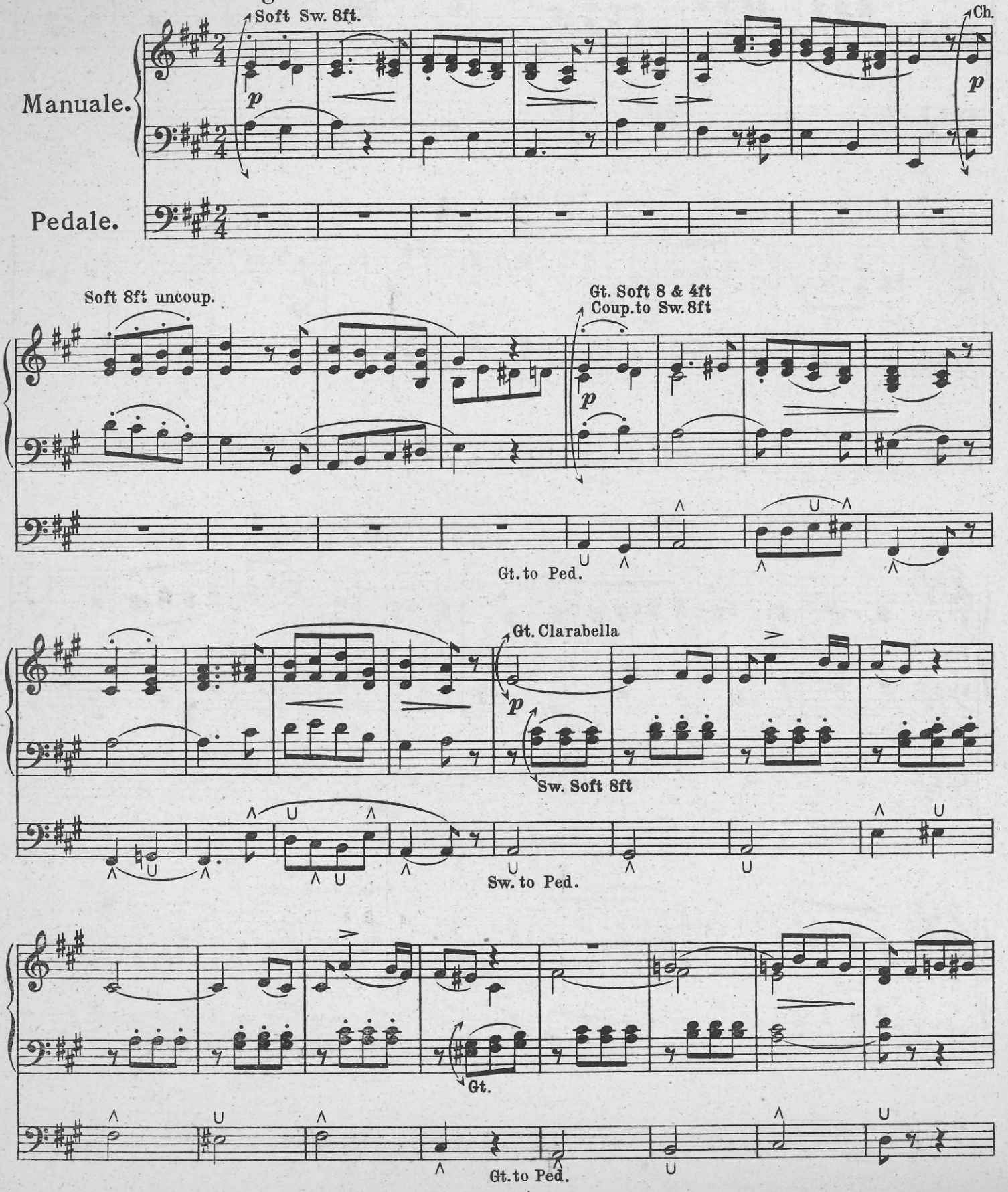

Copyright 1935 by Bayley & Ferguson.

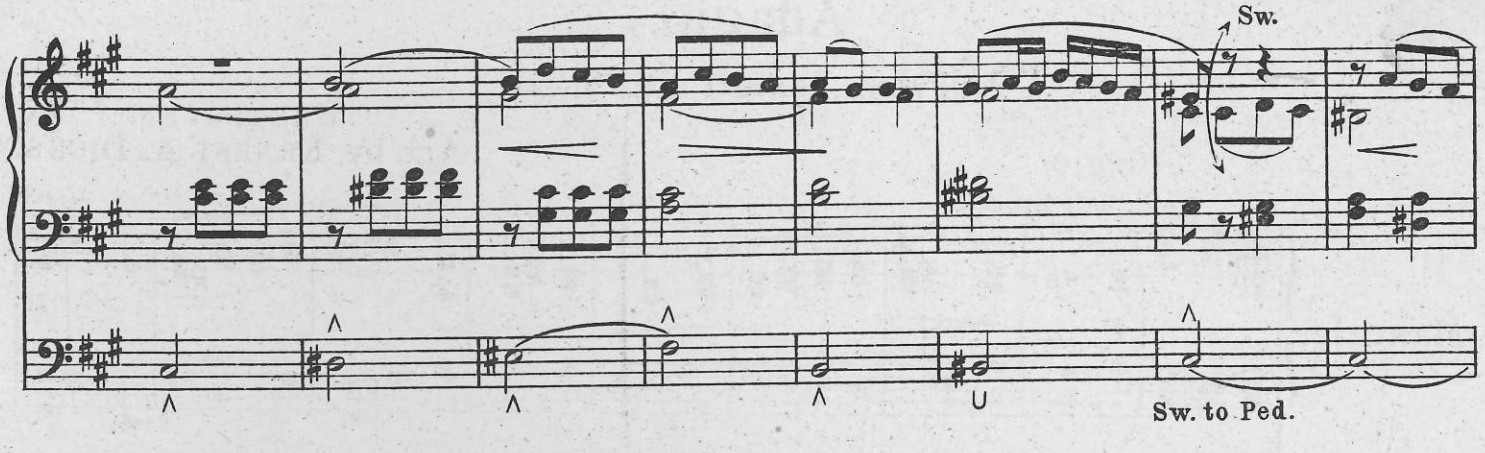
Sw.
Sw. to Ped.

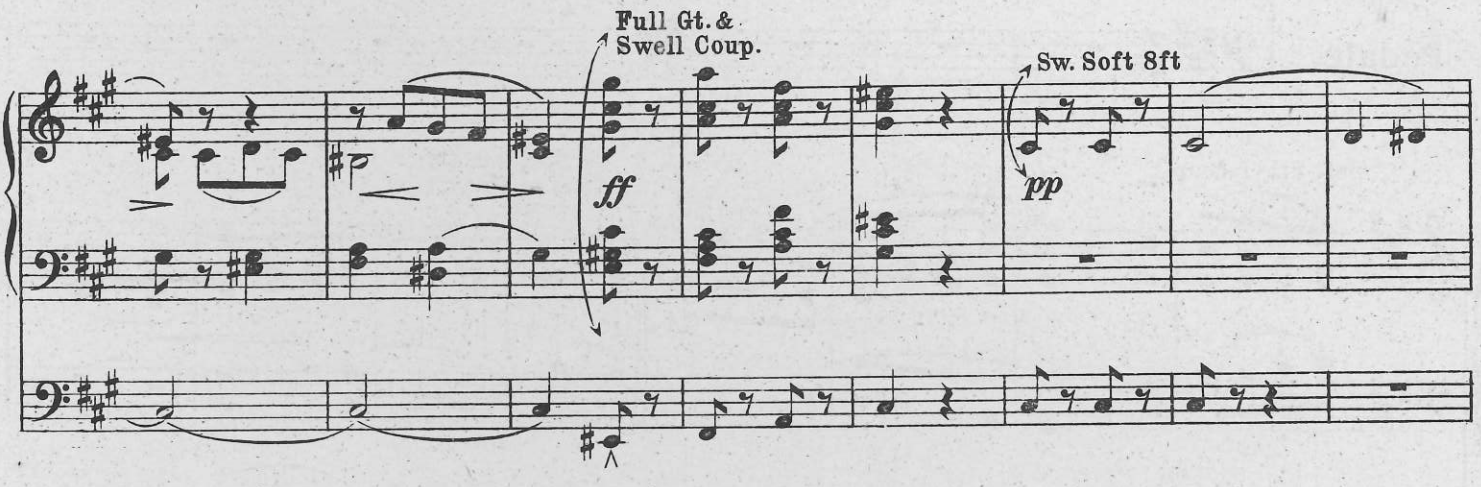
Full Gt. &
Swell Coup.
ff
Sw. Soft 8ft
pp

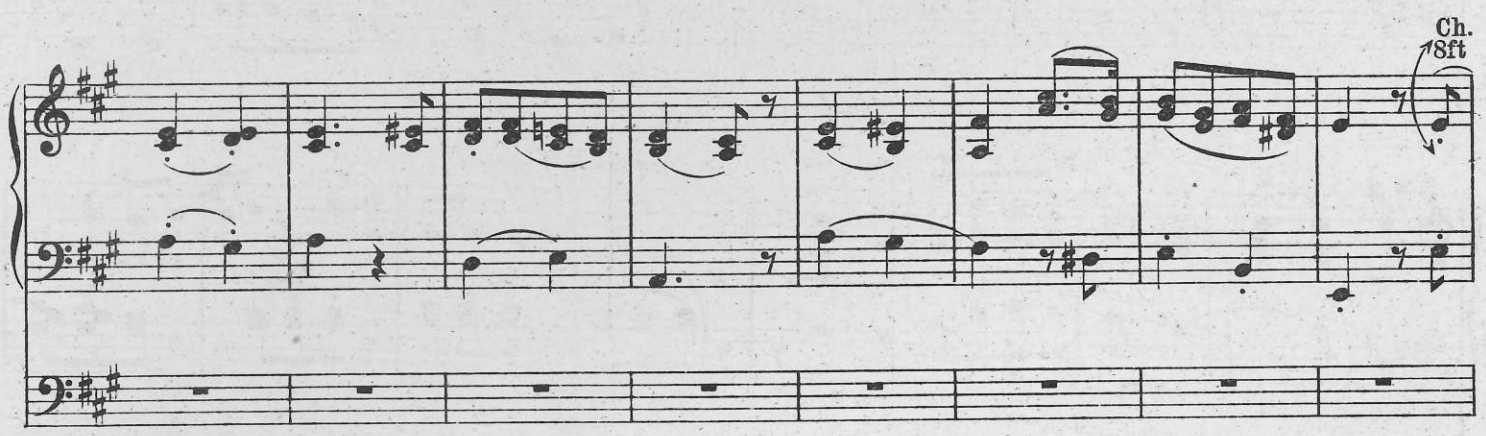
Ch.
8ft

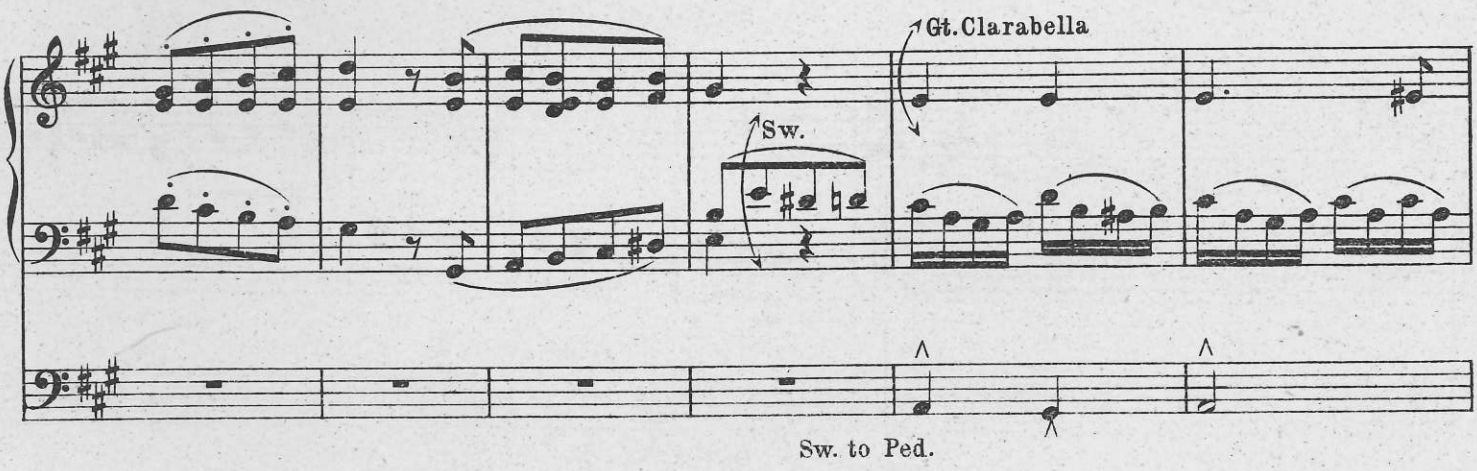
Gt. Clarabella
Sw.
Sw. to Ped.

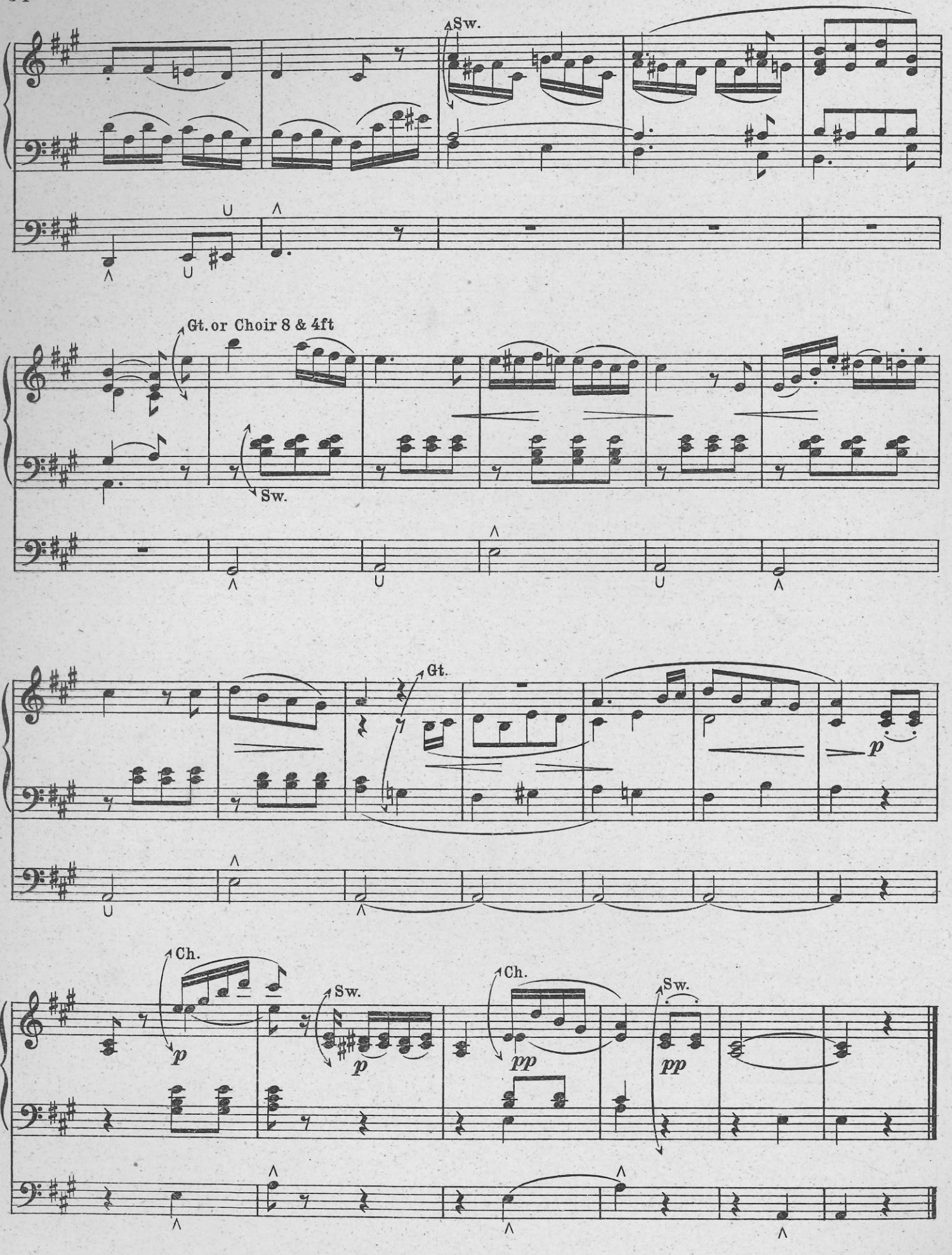
Sw.
Gt. or Choir 8 & 4ft
Sw.
Gt.
p
Ch.
p
Sw.
p
Ch.
pp
Sw.
pp

A Song of Joy.

ERNEST A. DICKS.

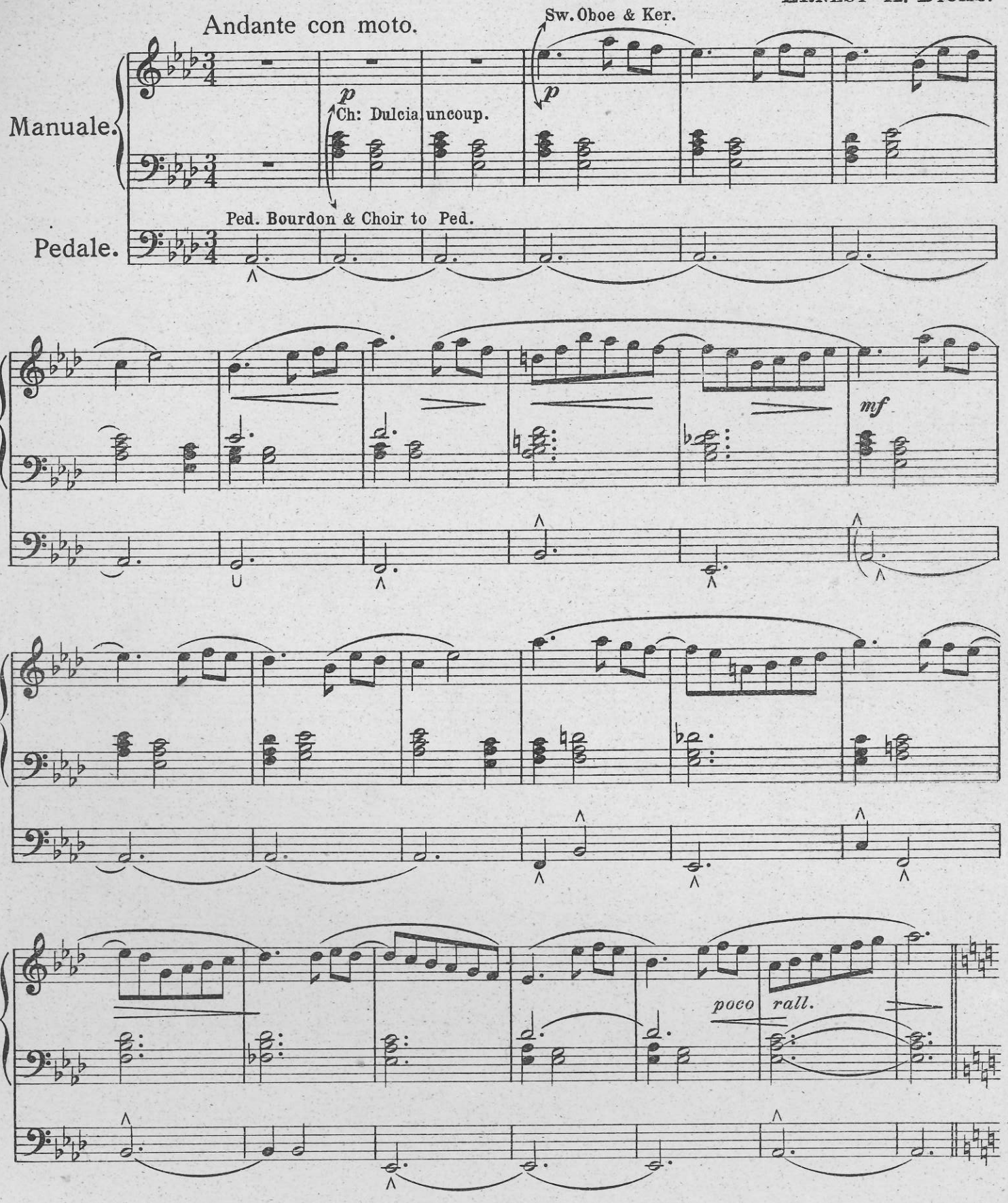

Copyright 1935 by Bayley & Ferguson.

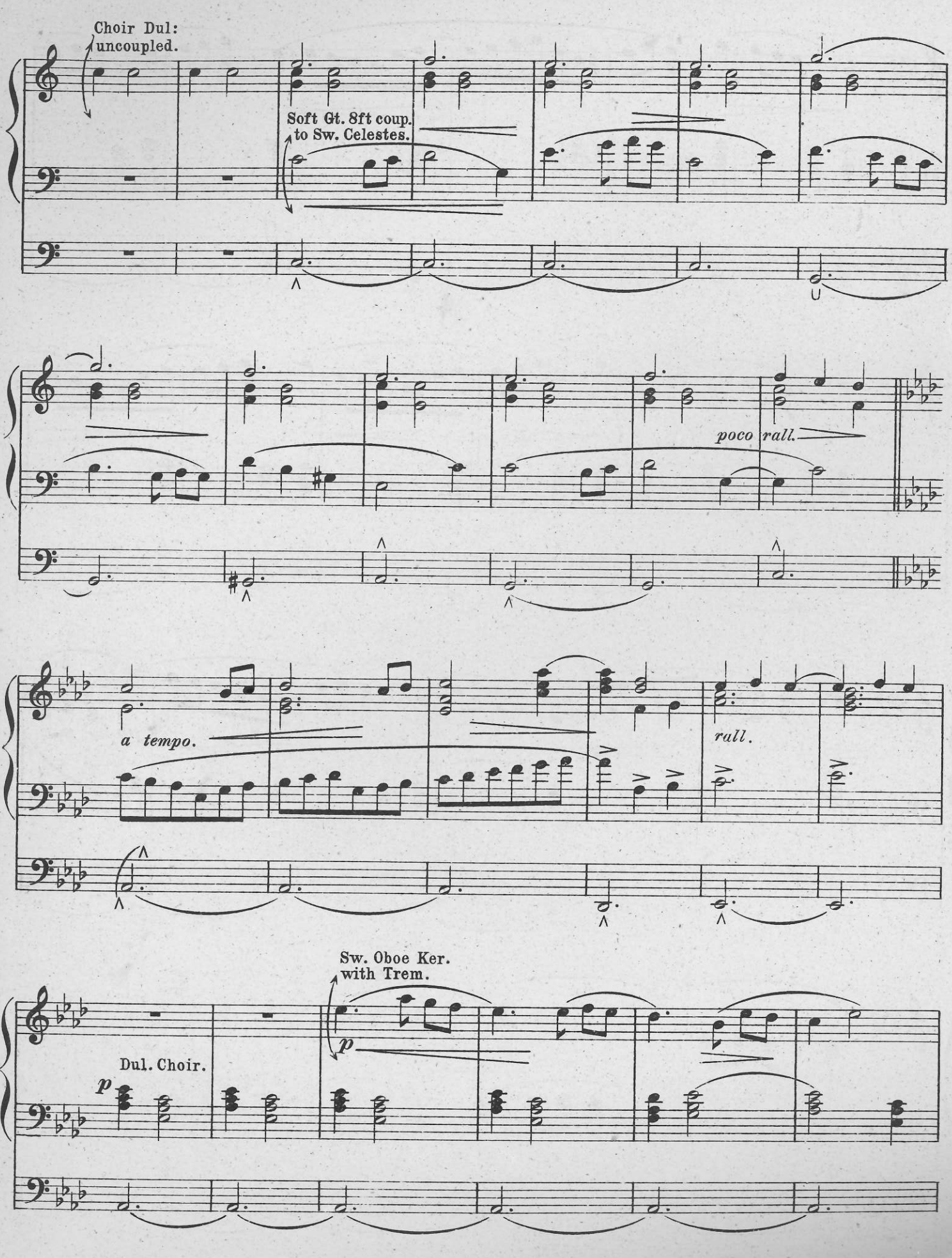
Choir Dul:
uncoupled.
Soft Gt. 8ft coup.
to Sw. Celestes.
poco rall.
a tempo.
rall.
Sw. Oboe Ker.
with Trem.
Dul. Choir.
p
p

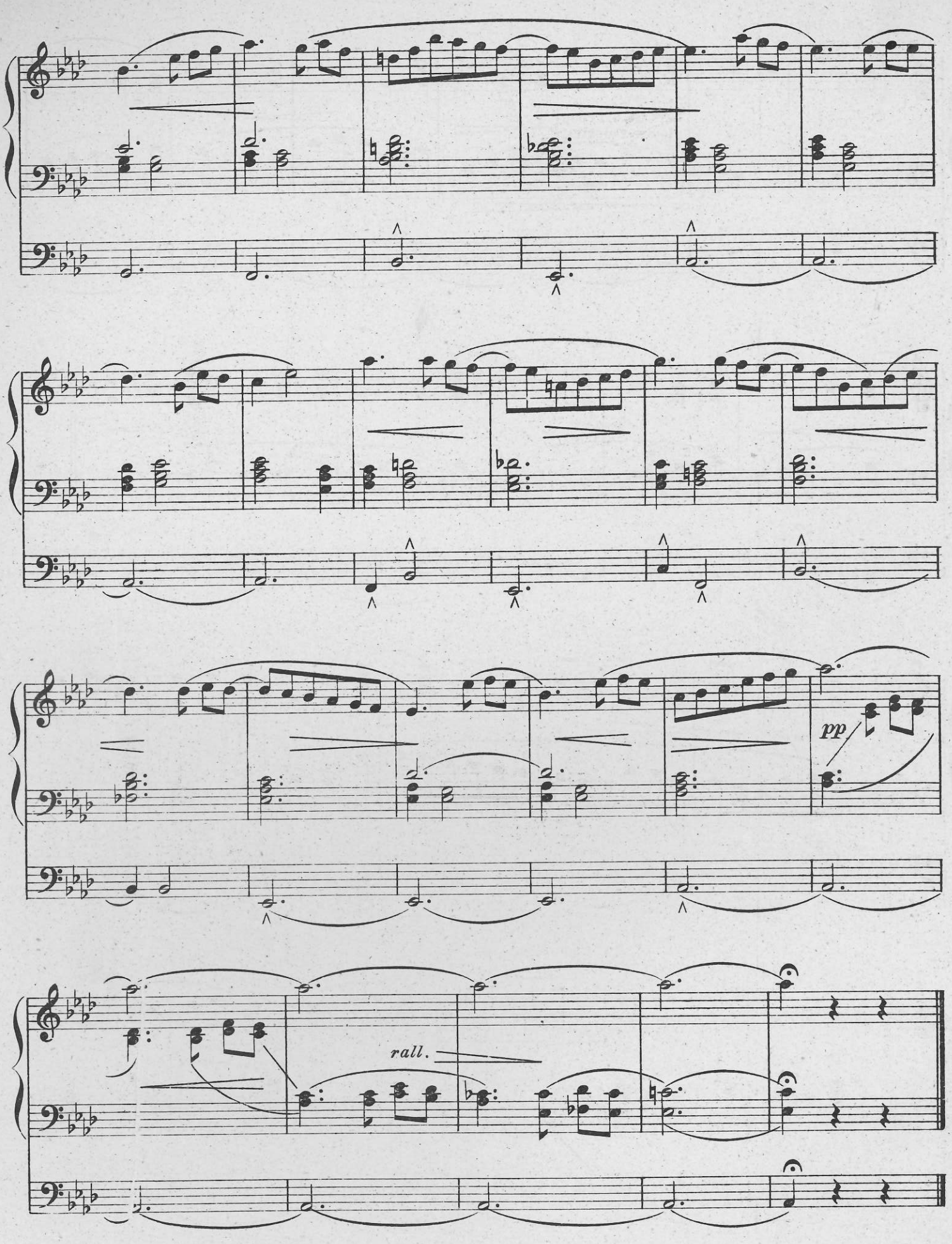
pp
rall.

Communion.

BATISTE.
Arr. by ERNEST A. DICKS.

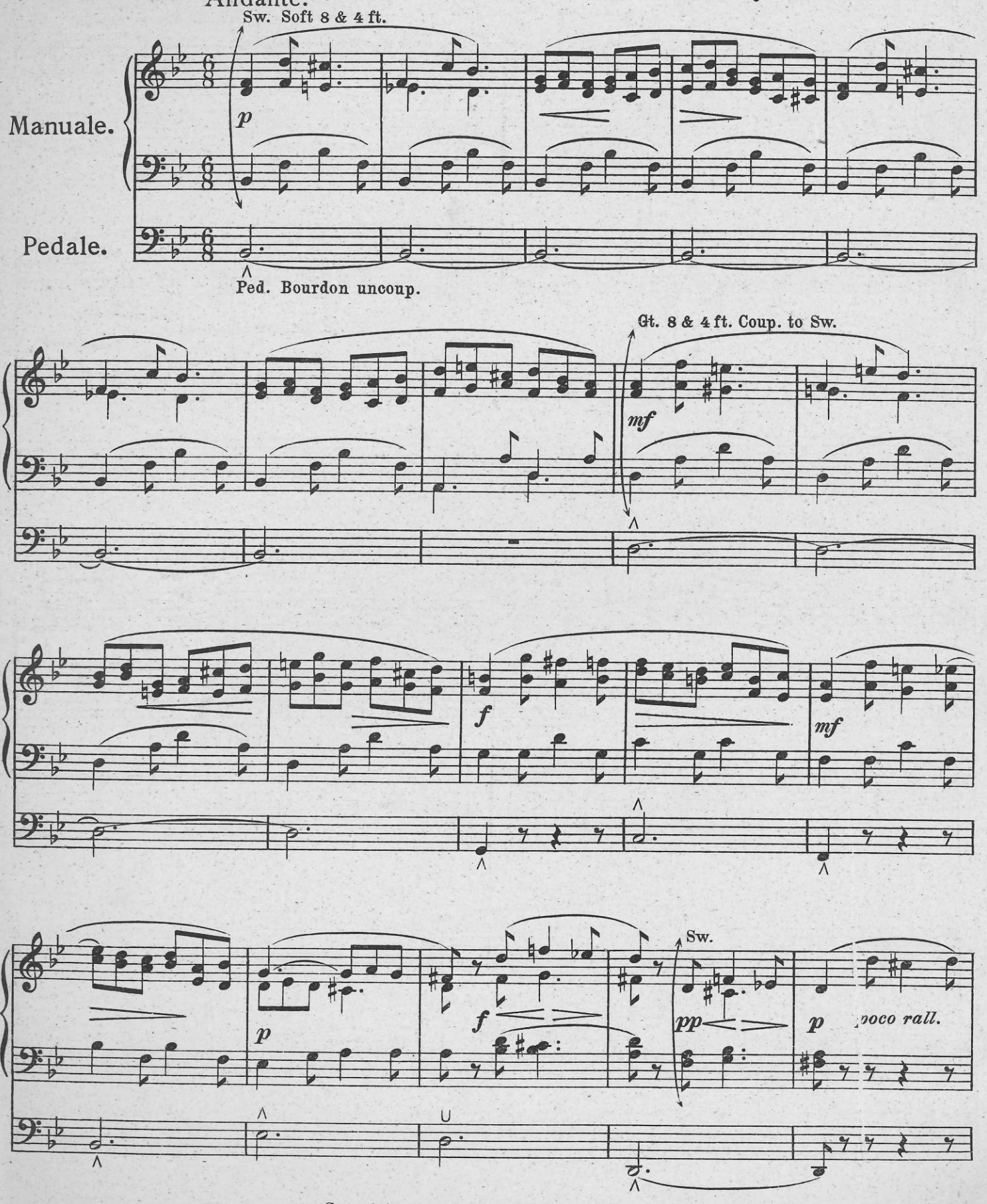

Copyright 1935 by Bayley & Ferguson.

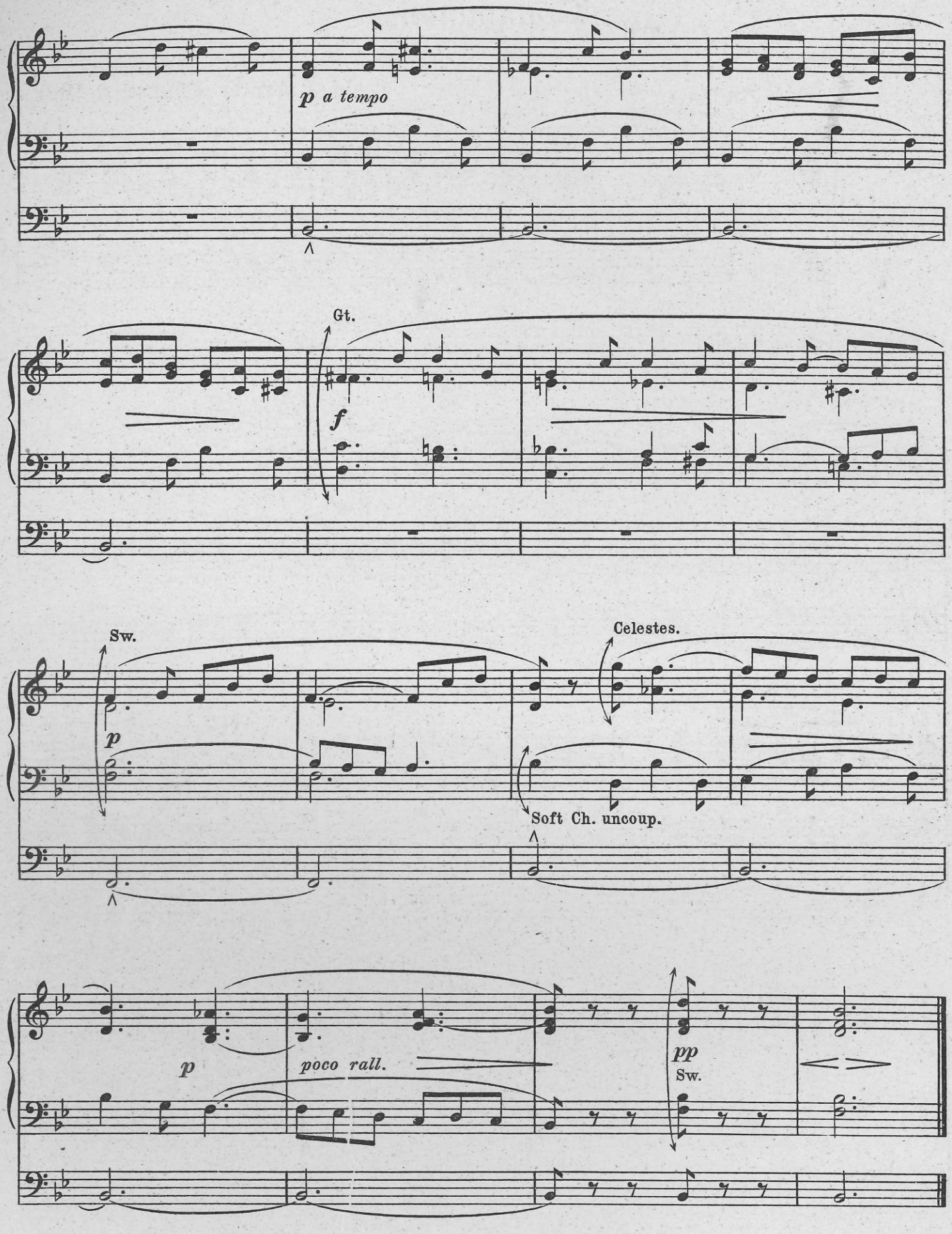
p a tempo
Gt.
f
Sw.
p
Celestes.
Soft Ch. uncoup.
p
poco rall.
pp
Sw.

To Mr. George Steel A.S.A.A.

Postlude.

Maestoso.

ERNEST A. DICKS.

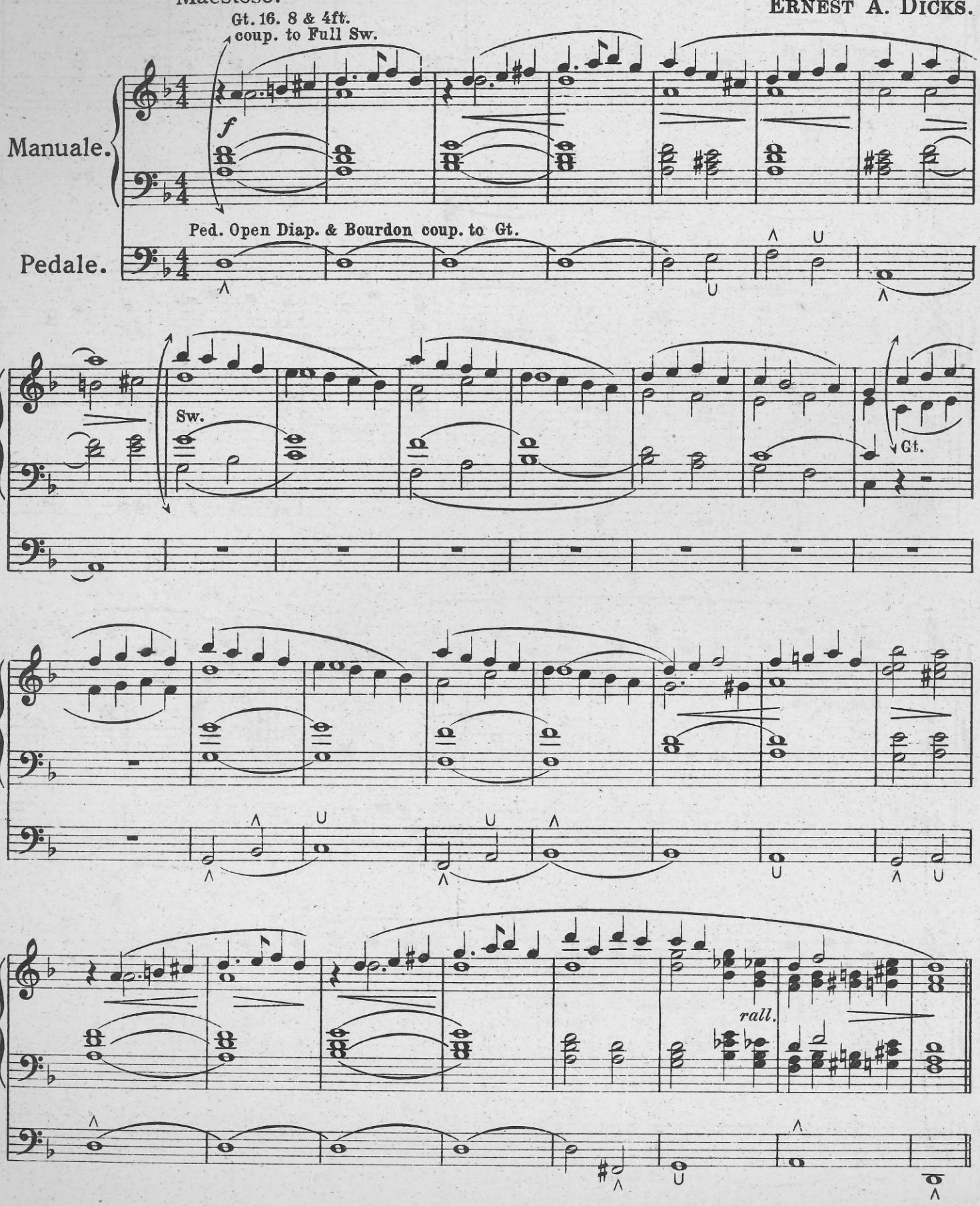

Copyright 1935 by Bayley & Ferguson.

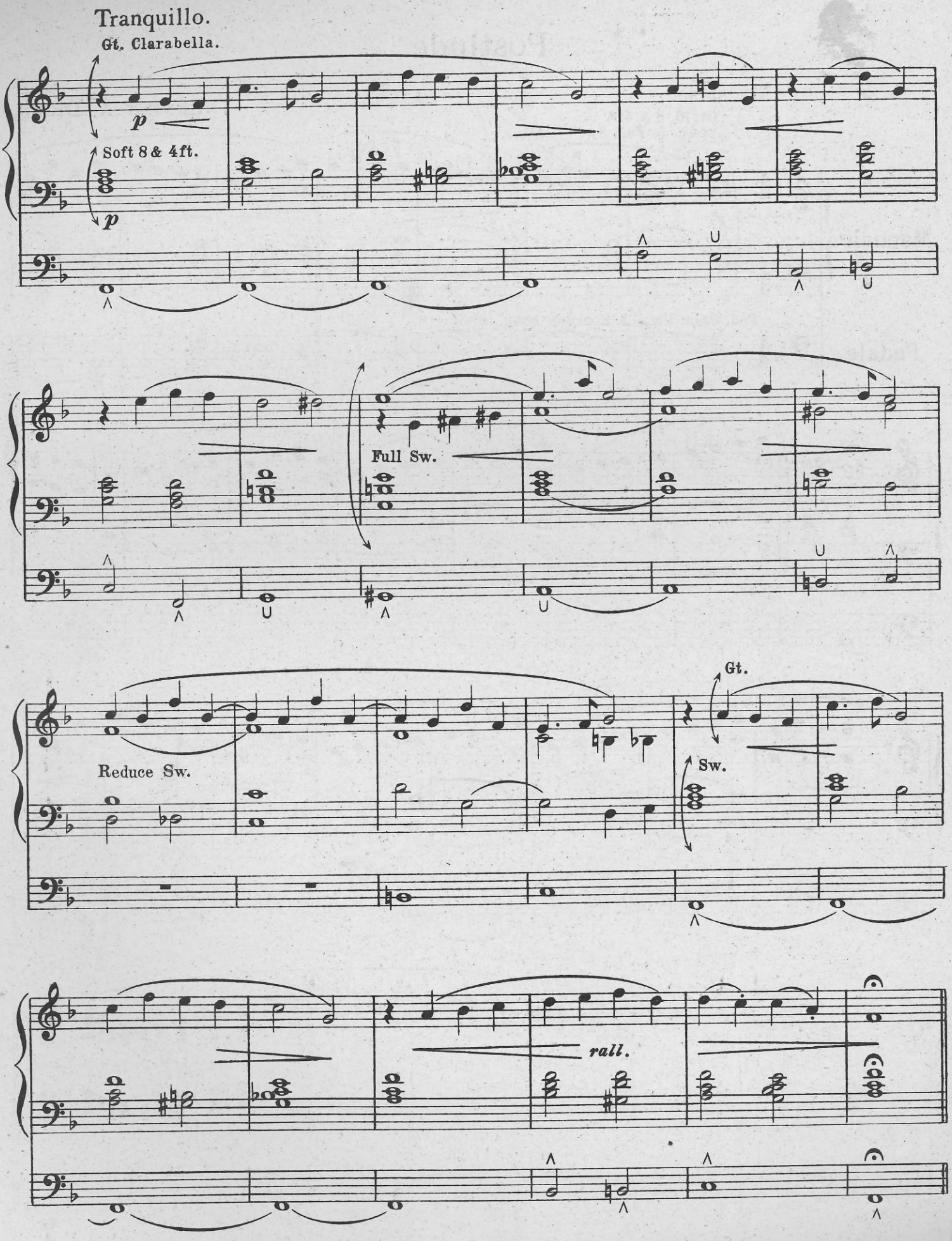
Tranquillo.
Gt. Clarabella.
p
Soft 8 & 4ft.
p
Full Sw.
Reduce Sw.
Gt.
Sw.
rall.

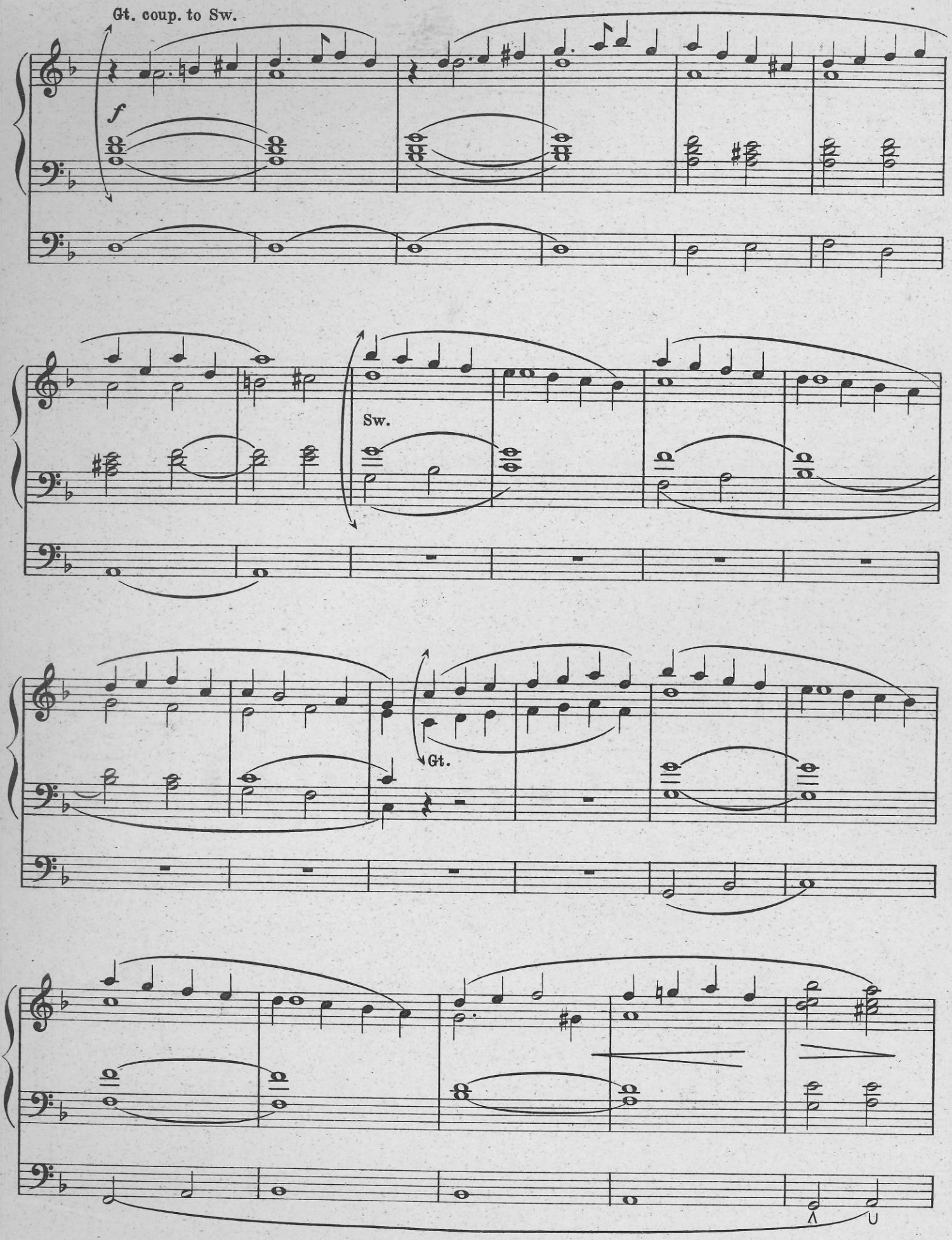
Gt. coup. to Sw.
f
Sw.
Gt.

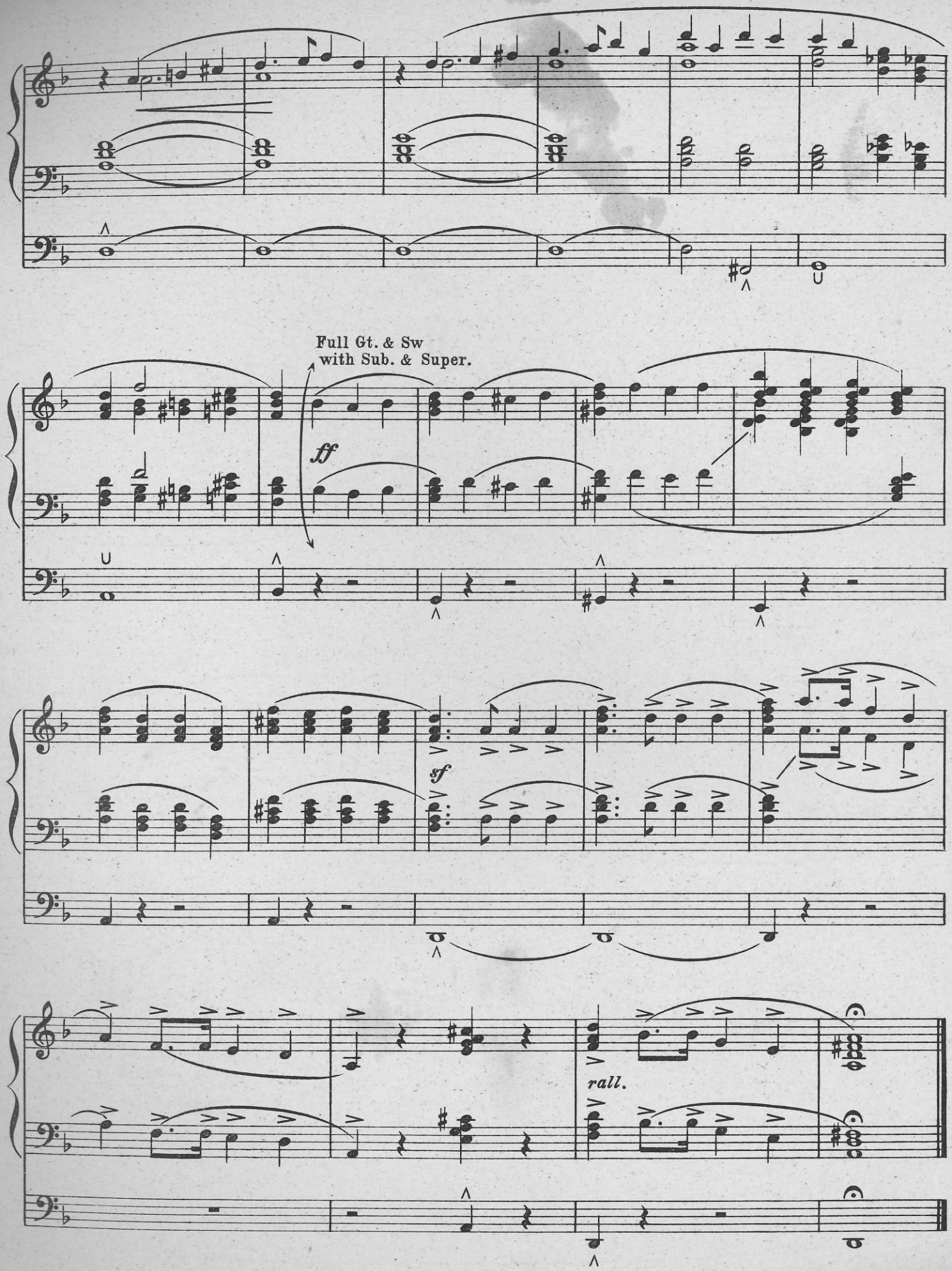
Full Gt. & Sw
with Sub. & Super.
ff
sf
rall.