

# JOSEPH HAYDN

## SINFONIA No. 73

Timpani

HMP 155

ISMN M-008-03282-0  
UPC 8-03452-01220-7  
ISBN 3-7024-1484-3

HAYDN-MOZART PRESSE

# SINFONIA No.73

JOSEPH HAYDN  
(Ed. H. C. Robbins Landon)

I II III *tacet*

IV

*in Re-La/D-A*

*La Chasse*

*Presto 1*

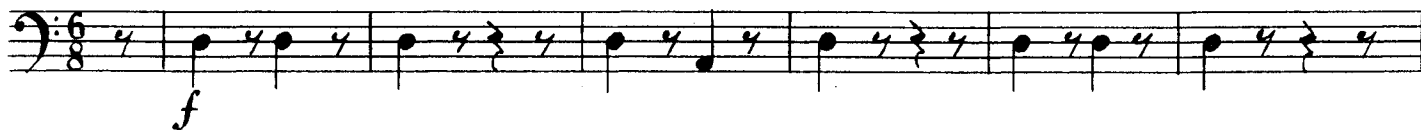

Timpani

41 *Fl.*

6 *f*

52

2 2 1

61

1 5 5

75

81 *Vl. I*

18 16 *Vl. I*

120 *Archi, Fg.*

26 2

151

Timpani

157

163

170

176

182

190

197

206

214

222
