201686

Sammlung Neuer Meister

# Passacaglia

und

# Fuge

von

## Walter Courvoisier

op. 20.

DEUTSCHE MUSIKSAMMLUNG

V. D. T.
14

Verlagsanstalt Deutscher Tonkünstler A.-G.
Berlin-Leipzig.

Preis
M. 2,50

Frau Anna Hirzel-Langenhan in Freundschaft zugeeignet.

Aufführungsrecht vorbehalten.

# Passacaglia und Fuge.

WALTER COURVOISIER, Op. 20.

Mäßig bewegt.

KLAVIER.

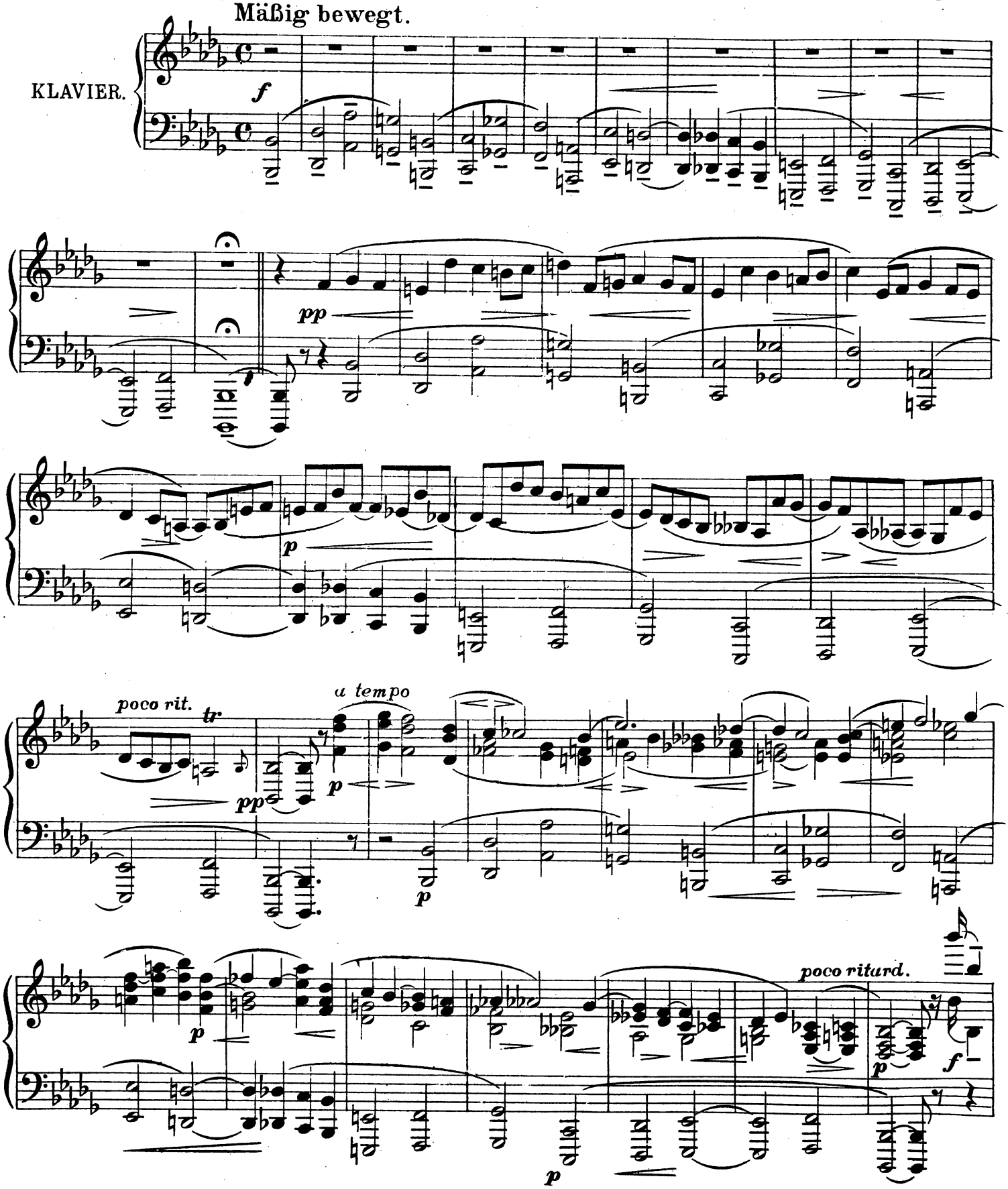


Copyright 1925 by Verlagsanstalt Deutscher Tonkünstler A. G., Berlin.

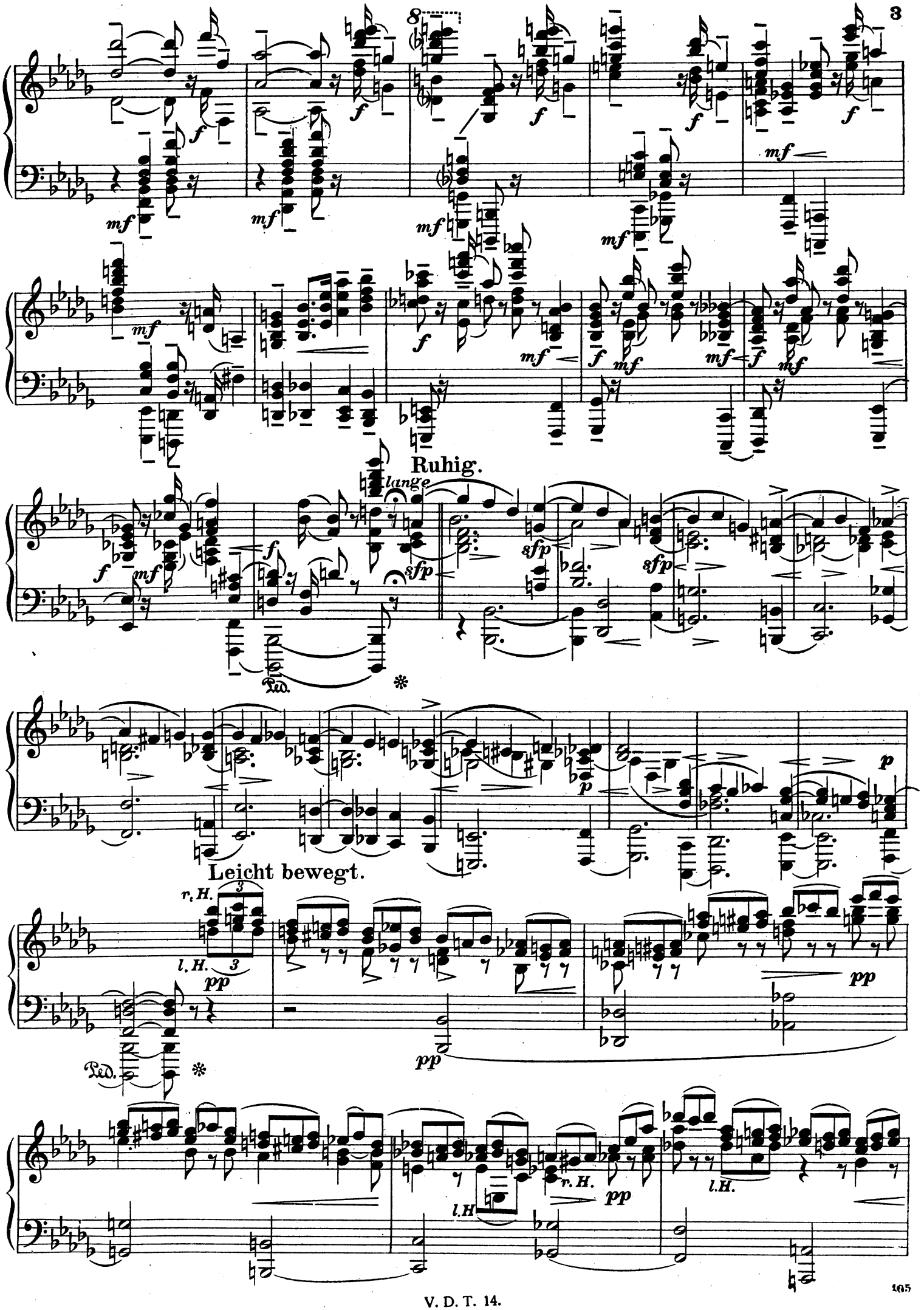
Ruhig.
lange
Leicht bewegt.
r. H.
l. H.
Ped.

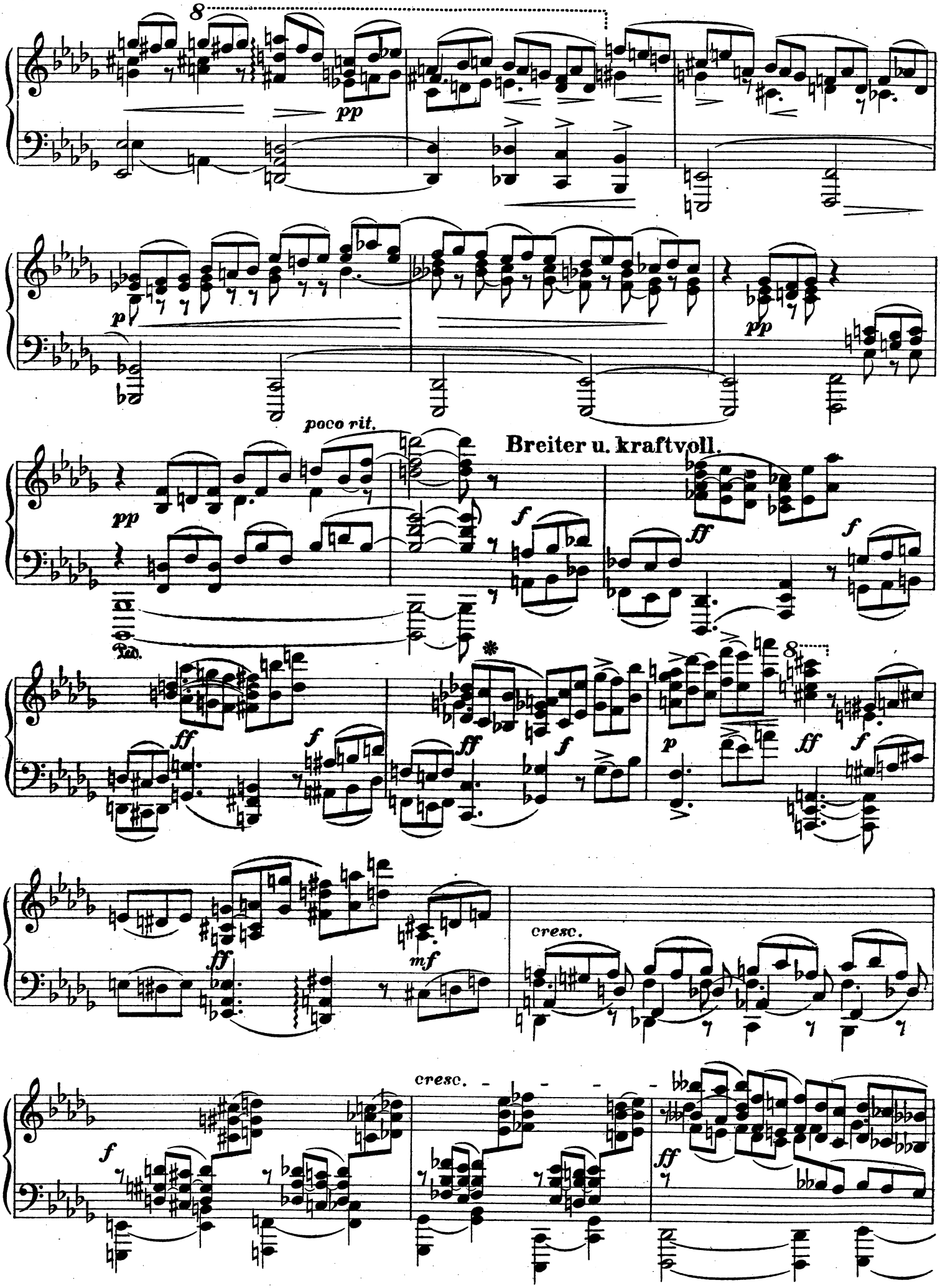
8
pp
p
pp
poco rit.
Breiter u. kraftvoll.
pp
f
ff
f
Ped.
ff
f
ff
f
p
ff
f
ff
mf
cresc.
cresc.
f
ff

(zart)

rit.

p

Im Marschtempo.

p

p

poco rit.

pp

mf

dim.

Quasi marcia funebre.

f

sf

f

ff

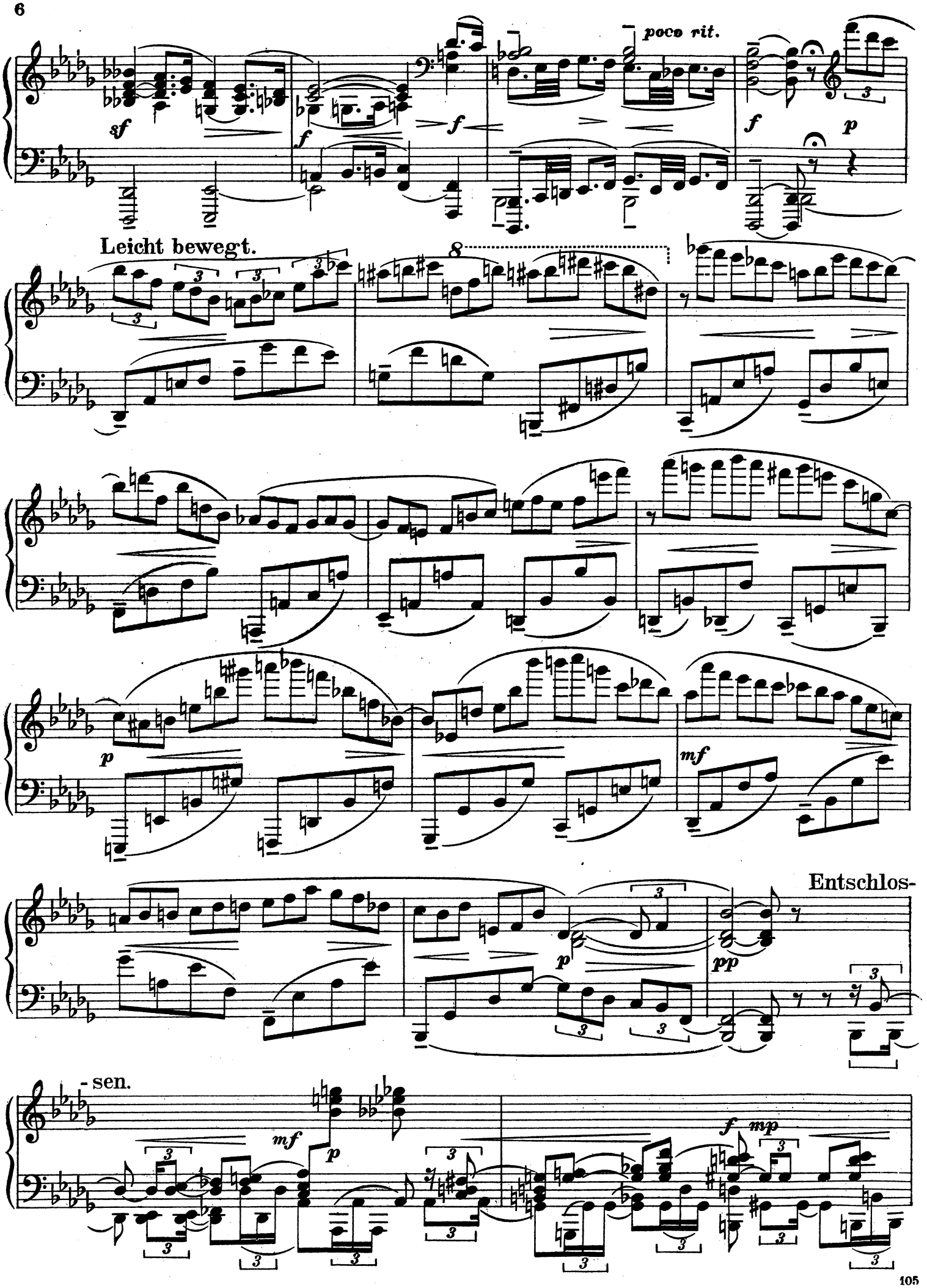
poco rit.
Leicht bewegt.
Entschlos-
- sen.

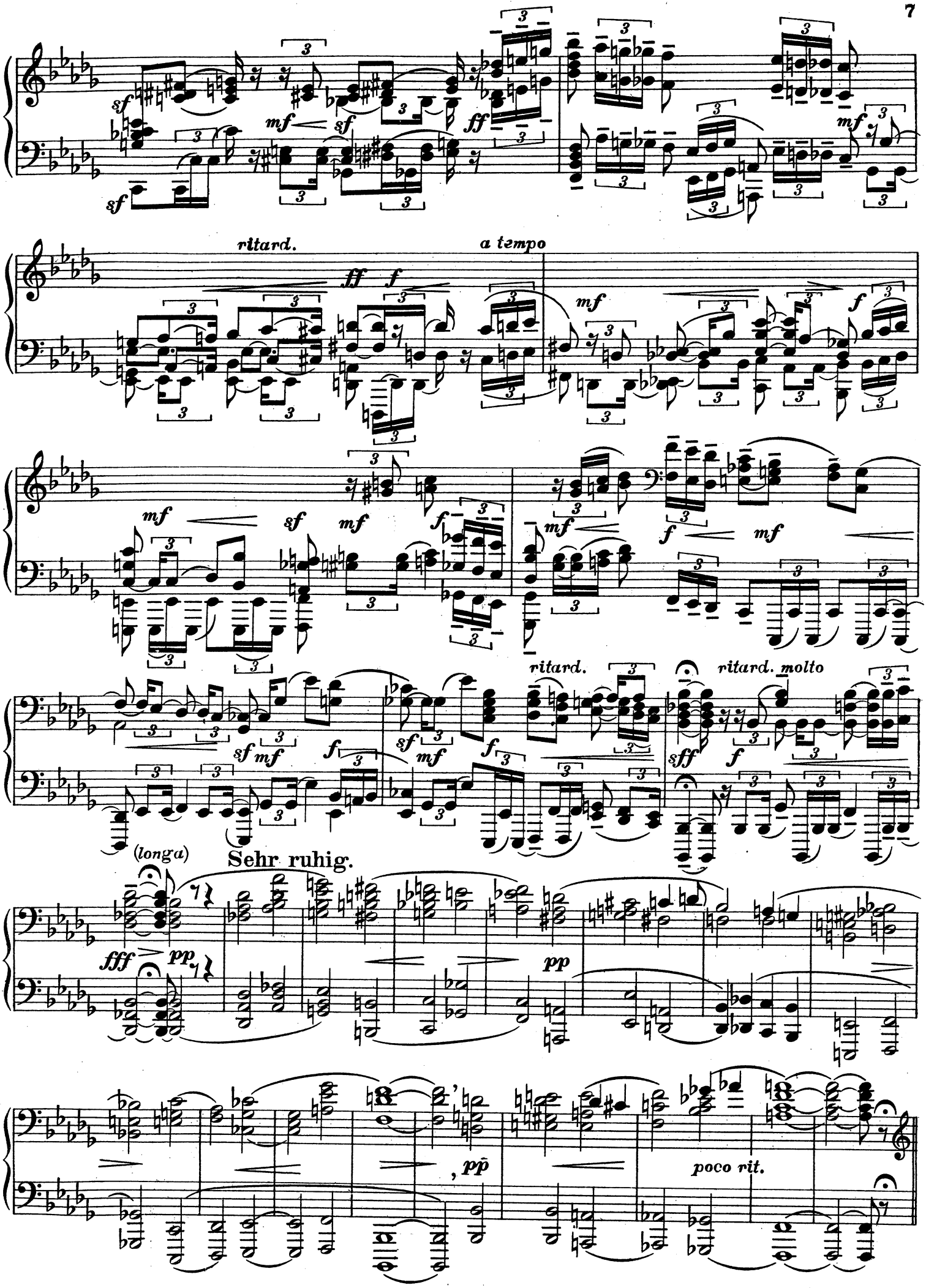
ritard.
a tempo
ritard.
ritard. molto
(longa)
Sehr ruhig.
poco rit.

## FUGE.

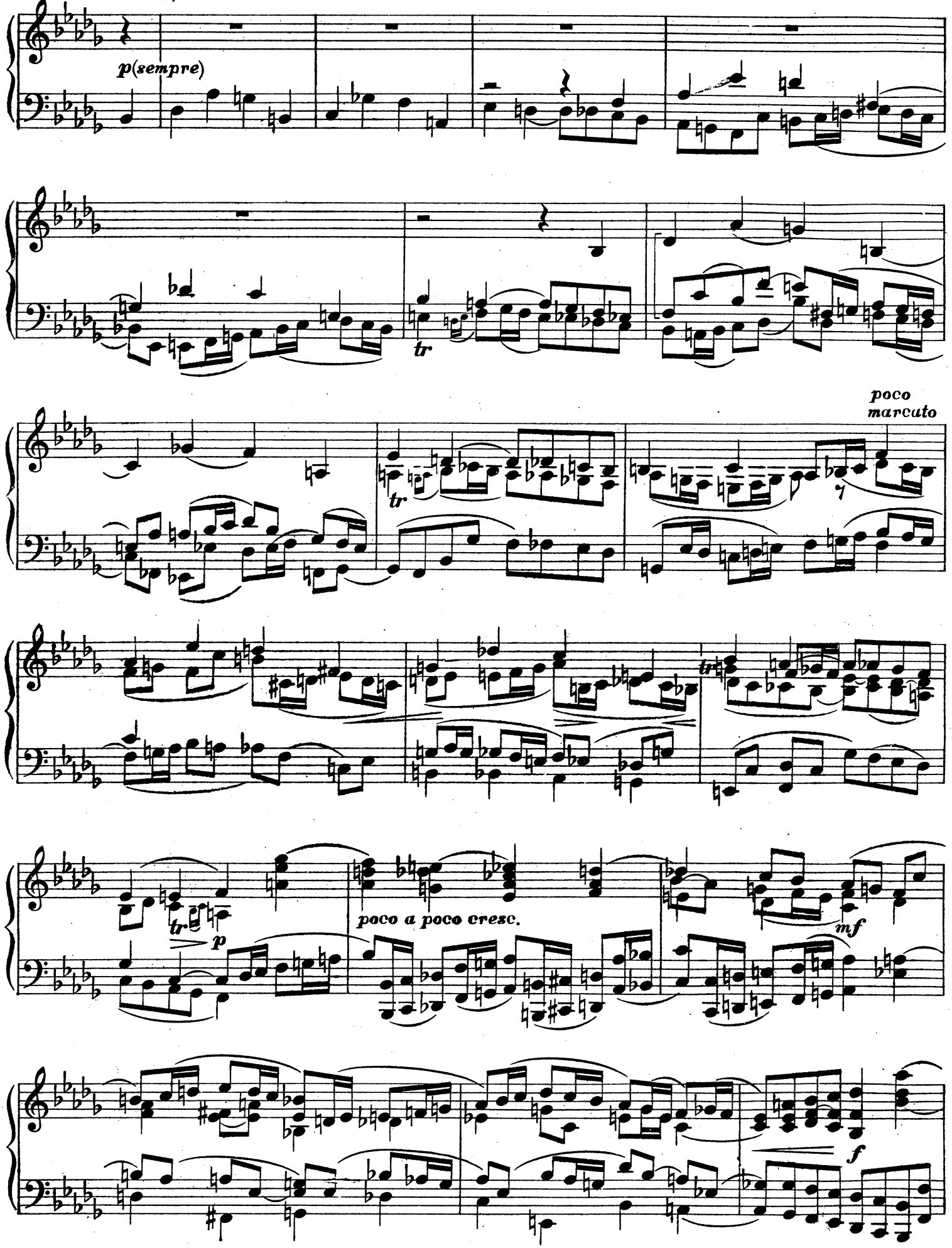

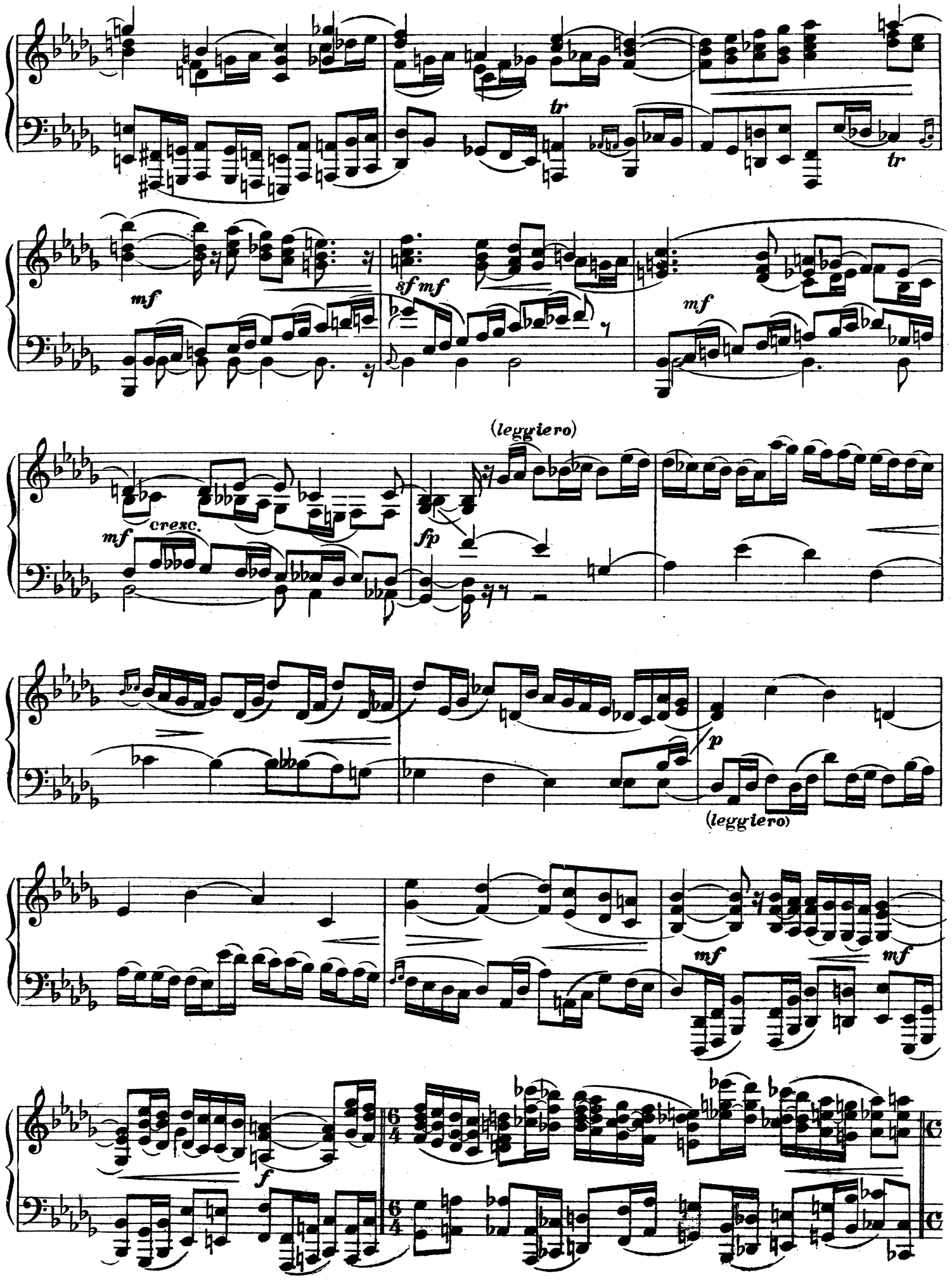
tr
tr
mf
sf mf
mf
(leggiero)
cresc.
mf
fp
p
(leggiero)
mf
mf
f

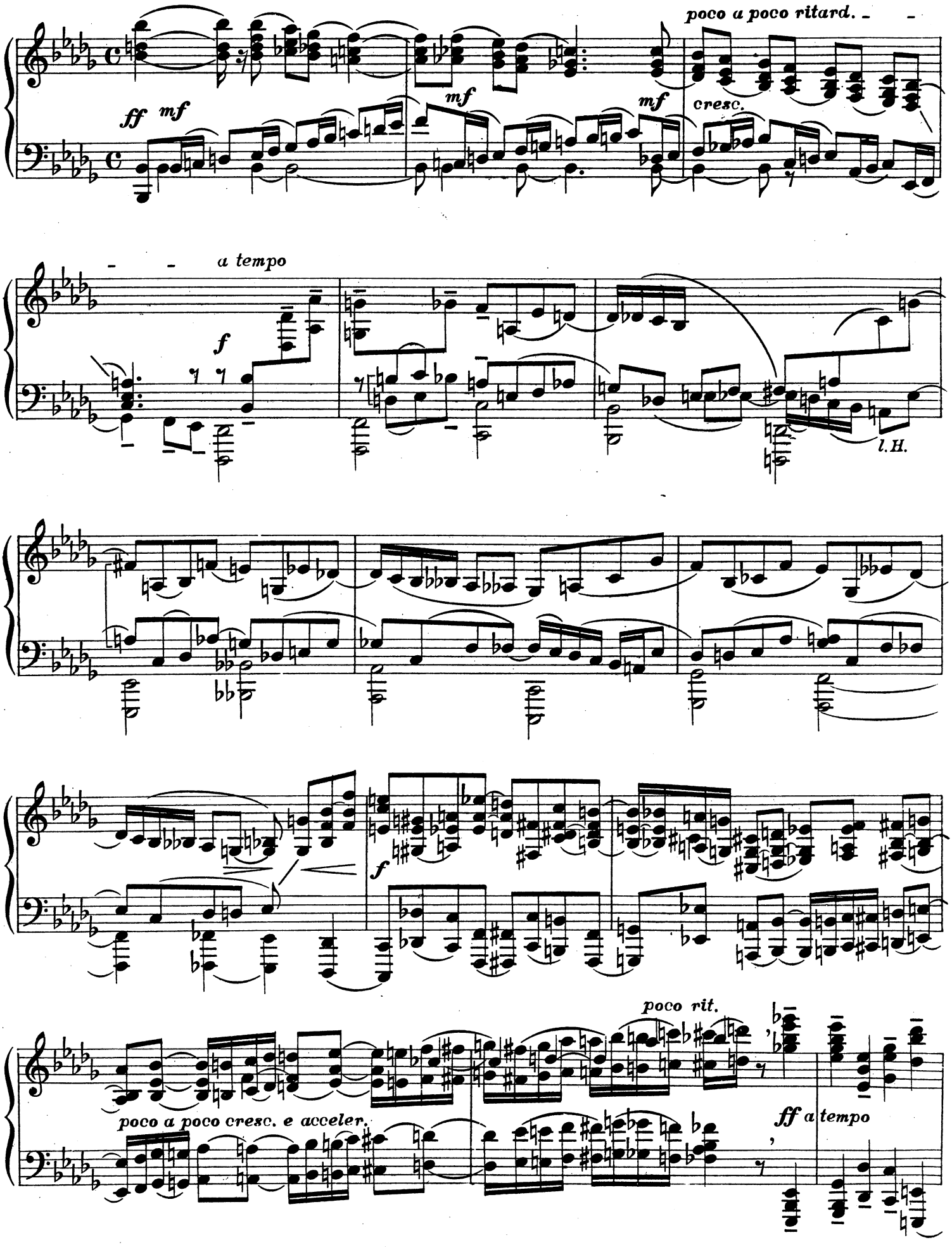
poco a poco ritard.
ff mf
mf
mf
cresc.
a tempo
f
l.H.
f
poco rit.
poco a poco cresc. e acceler.
ff a tempo

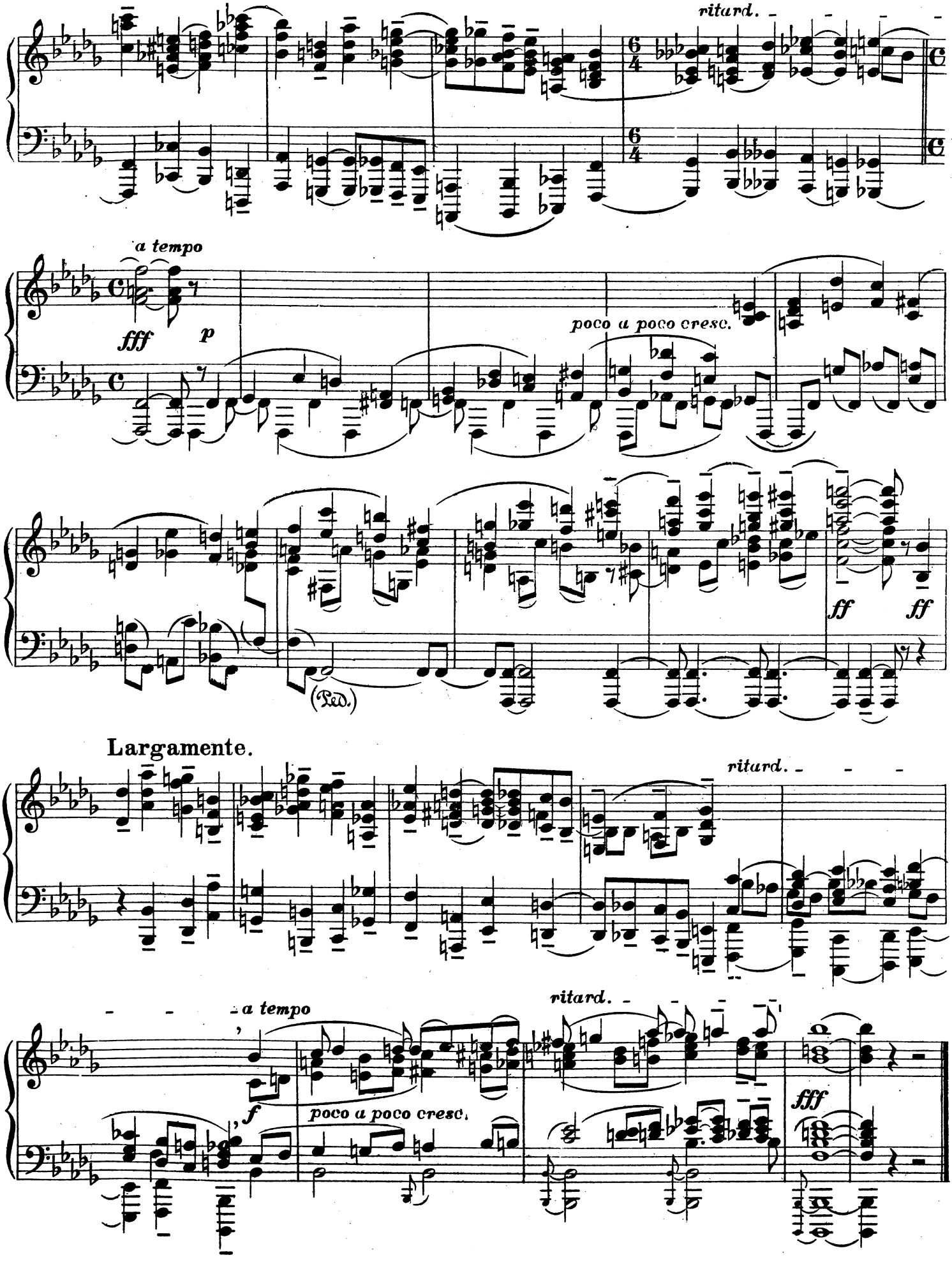


V. D. T. 14.
Stich und Druck: Verlagsanstalt Deutscher Tonkünstler A.-G., Berlin