

VIOLA II. solo

KONCERT
pro dvě violy a orchestr

ANTONÍN VRANICKÝ
(1761 - 1820)

KONCERT

pro dvě violy a orchestr

ANTONÍN VRANICKÝ
(1761 - 1820)

Allagro

9 (1) 10 (2) 10 (3) 10 (4) 10 (5) 10

(6) 9 Vla solo 1. (7)

(8)

3 (9)

Viola II. solo

10

11

dolce

12

13

Viola II. solo

24 10 25 6 Via I. solo

26

pp

27

f

fp

28

p

29

f

p

CHF - 299

Viola II. solo

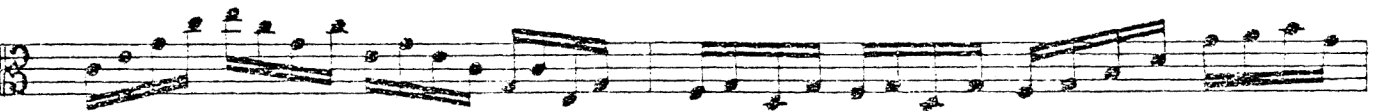

Romance.

f *ff* *fp*
Minore

p

3

7

4

1

5

p *f*

2

2

6

C

Majore

First system of music, featuring a series of slurs and accents over a melodic line.

Third system of music, featuring a series of slurs and accents over a melodic line.

Fourth system of music, featuring a series of slurs and accents over a melodic line.

Fifth system of music, starting with the marking *dolce*.

Sixth system of music, featuring markings *3*, *f*, and *Adagio*.

Seventh system of music, featuring markings *Poco Allegro*, *p*, and *fz*.

Eighth system of music, featuring markings *p* and *p*.

Ninth system of music, featuring a series of slurs and accents over a melodic line.

Tenth system of music, featuring markings *fp* and *f*.

Eleventh system of music, featuring markings *Tempo I.* and *5*.

Rondo.

Allegro
8

1 (1) 10 (2) 7 VI. 1.

Viola II. solo

14

dolce

15

crasc.

16

17

18

Viola II. solo

Majors 3 19 10 20 10 21 3

p cres - - - cen - - - do *f*
CHF - 299