

Gran cassa

SYMPHONY No. 5

S. PROKOFIEFF. Op. 100

Andante

1

mp — mf

2

3

4

5

6

7

8

9

10

Tuba

J-20 pp

dr. cassa

arpa

mp

dim.

t-20

Tempo I

gr. cassa

Timp.

2

Gran cassa

calando

10 *Tempo I*

Gran cassa

16

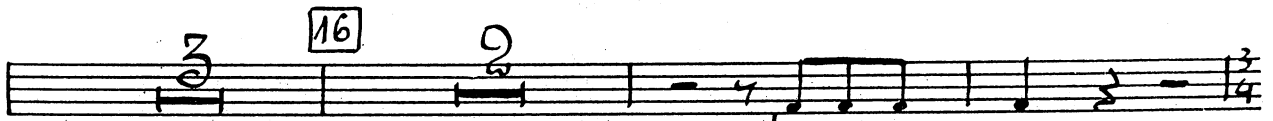

poco rit. 17 a tempo

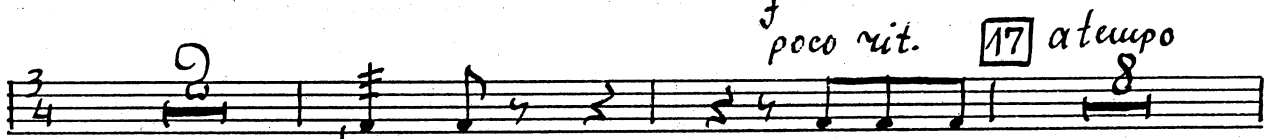

18 19 Timp. mp p-tti

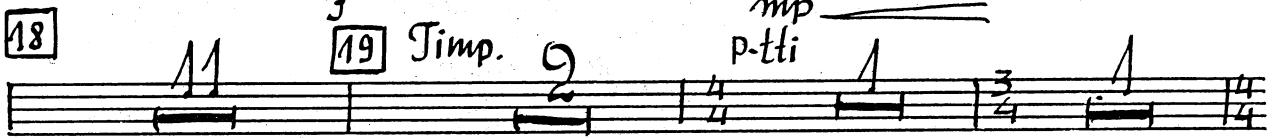

T-70 Gr. cassa

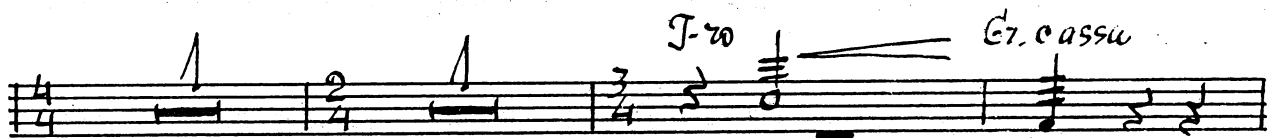

20 p

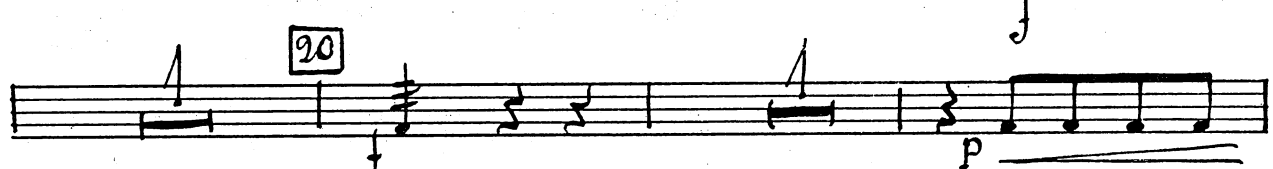

21 Poco più mosso

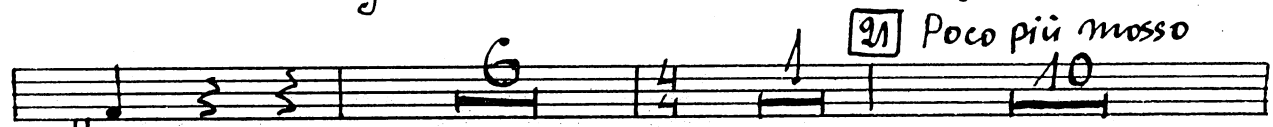

22 Tempo I Timp.

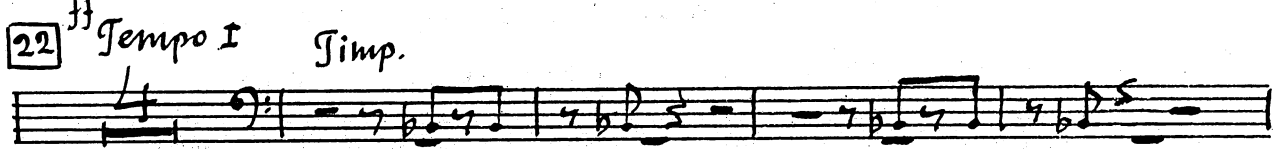

rit., ma non troppo Gr. Cassa p

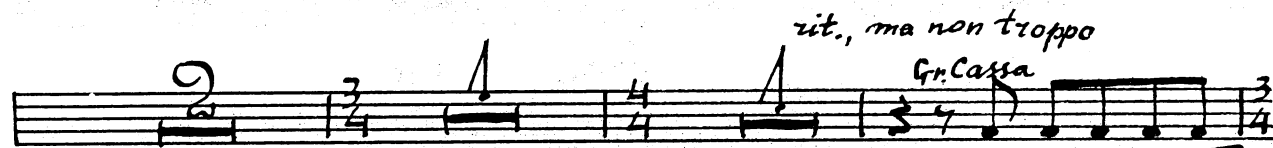

23 Tempo I

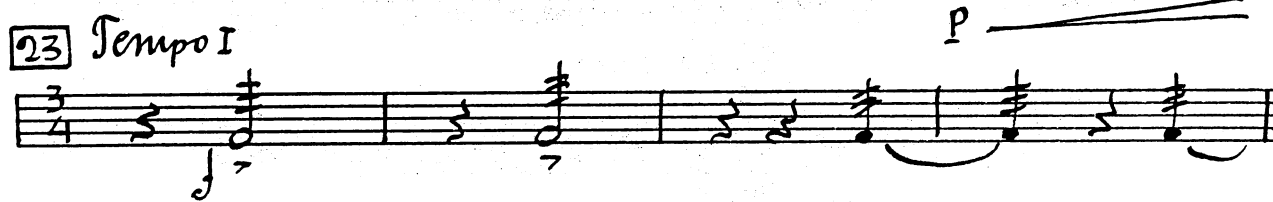

24 ff

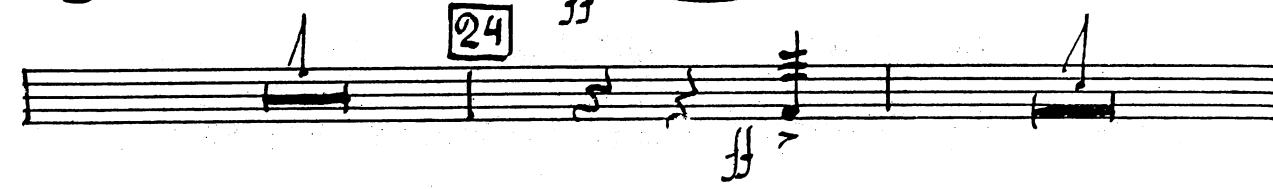

Gran cassa

II

Gran cassa

[42] Tr-ba I sola T-20 4 3 2 1 [43] Legno, T-rino, T-20 3 10

[44] 10 [45] 10 [46] 8 [47] Meno mosso ob. cl. 4

rit. a tempo [48] L'istesso tempo 8

[49] Tr-ni I-II

Gr. Cassa mp 4 mp

a poco accel. al [51] Allegro marcato, come prima T-20 12 poco

[52] mf 11 [53] 8 [54] 8 [55] T-20 8

T-20 [56] Gr. cassa

[57] 7 8

III

[58] Adagio 3 (9) 5 4 1 3 3 [59] 6 14

6

Gran cassa

60

Fe. I *mf*

61 *dr. cassa*

pp

62 *T-ro*

p

63

P-ho

5

pp

64

65

p

66

mp

ritar-

- dando

67 *a tempo*

p

mp

68

p — *mf*

69 *Poco più animato*

p — *mf*

Gran cassa

corni

T. 20

7

Empty musical staves at the bottom of the page.

IV

[78] Allegro giocoso [79] Poco più tranquillo [80] Tempo I

[81] T-rino [82] [83] ob. [84]

[85]

[86] [87] Fl. I Solo [88] cl. I solo

[89] T-ro [90] [91] [92]

ritard. [93] Tempo I cor. I-II [94]

corni [95] p-tti pp [96] f +

[97] [98] p-tti mf +

Legno [99] Gr. cassa

[100] Senza rit.

mf

Gran cassa

101 cl. I solo 102 T-70

103

104 Fl. I solo 105 cl. I solo

106 15 107 Tr-be Tuba

108 Gr. cassa

109

110

111 Tr-lo, Legno, T-70

112

113

Pozesc.

ff

Tamburo militare

SYMPHONY No. 5

S. PROKOFIEFF. Op. 100

I

Andante 1 *G. cassa*

2 *p* *pp* *p*

3

Tuba 4 *pp*

5 *Gn. Cassa*

6 *Poco più mosso* 7 *cl.* 8 *Tempo I*

9 *calando* 10 *Tempo I*

11 *un poco animando*

2

Tamburo militare

12 arpa ob. c. ingl.

ob. I V-ni I-II

13

pp mf

Tz-ba I

14

pp

15

poco allarg. a tempo p-tti

gr. cassa mp

16

(gr. cassa) T-ro

poco rit. 17 a tempo 18 ff 19 Timp.

p-tti p mf+

T-ro

20

pp

Tamburo militare

21 Poco più mosso
9e. ob. 9

22 Tempo I

9 3 1 4 1 4 1 4 3 4

97. cassa

rit. ma non troppo

23 Tempo I
(97. cassa)

24

13

cresc.

25 Meno mosso

3 2 1 3 4

dim.

p

mf

ff

26 Allegro marcato

27 13 28

29 11 30

5 1 3

oboi

3

Tamburo militare

T-70

31 *pf* *14* 32 *mj* *T-rino*

T-70 33 *mj* *Pochissimo più animato* 34 *10* *11*

35 36 *Meno mosso* *corni I* 7 3

7 3 7 3 7 3 7 3

37 *Più mosso (un poco più animato ch'el tempo I)* *T-70* *pp*

38 *p*

p

39 *mp*

Tambura militare

6 47 *Meno mosso*
ob. cl. *mit.* *Tambura militare* *atempo* 48 *L'istesso tempo*
Tr-be 8

49 10 *oboi*
mf

50 *T-70* *poco a poco accel. al* 51 6

51 *Allegro marcato, come prima*
p

mf 7 7 7 7 8

52 11 53 8 54 *Tr. ob. c. ingl.* 55 8 *mf*

mf

mf

mf

56 8 57 8

III

58 *Adagio* 5 4 1 3 3 59 6

Tambura militare

60

61 Gr. cassa pp

62 T-20 mf

63

64 10 65 11 66 8 gr. Cassa 5

67 ritard. 11 a tempo

68 13 69 Poco più animato Gr. cassa 2 corni 4

70 3 Fag. corni Tuba mf

71

72

72 11 2 4 1 3 9

Lamburca militare

8

73

Fag. I *p*

T-20

mp

cresc

74

75

76

77 *Più lento*

molto ritard.

IV

78 *Allegro giocoso*

79 *Poco più tranquillo*

80 *Tempo I*

81

82

83

84

85

86

87

88

Clar. I solo
p dolce

Fg. I solo

89

T-20

Tamburo militare

Tamburo militare

103

104 Fl. I solo clar. I solo 105

106 4 corni

mp mf cresc.

107 Sz-be 108 Legno, gr. cassa

109

110

Tambura militare

cassa *p-tti* *mf*

111

112

113

p

cresc. *ff*

Triangolo, Tamburino

SYMPHONY No. 5

S. PROKOFIEFF. Op. 100

Andante

1

2

3

4

5

6 *Poco più mosso*

7

8 *Tempo I*

9

10 *Tempo I*

11 *Un poco animando*

12 *arpa*

Triangolo, Tamburino

2

corni

13

15

17

poco allarg.

19

a tempo

21

17 a tempo p-tti

23

19 Imp. p-tti p mf +

25

f-zo pp f

27

20 p-tti + J-rivo

29

21 Poco più mosso 10 22 Tempo I 10

31

rit, ma non troppo 23 Tempo I gr. cassa 8

33

p-tti P

35

Triangolo, Tamburino

Tz-lo

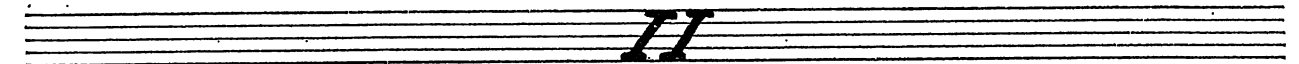

26 *Allegro marcato* **27** 13 **28** 10 **29** 11

30 *Legno* 2 *Tz-ro* *mf*

31 11 *Tz-lo*

32 *p cresc.* *Tz-rino*

33 *Pochissimo più animato* 4 10

34 11 **35** 9 **36** *Meno mosso* *ob. clar.* 8 13

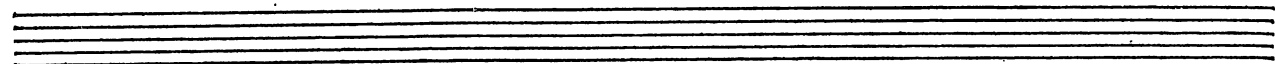

Triangolo, Tamburino

4 37 Più mosso (un poco più animato ch'el tempo I)

T-rino

T-rino

Triangolo, Tamburino

(T-rino)

2 4

45

46

47 *Meno mosso*
ob. cl.

rit. *p* *al tempo* 48 *l'istesso tempo* 49 *poco*

50 *a poco accel. al* 51 *Allegro, marcato, come prima*

51

T-rino 52 53 54

55

p-tti

56

57

T-r-60

mp

cresc.

cresc.

f

III - tacet

IV

78 Allegro giocoso 79 Poco più tranquillo 80 Tempo I

2/2 14 3/2 7 2/2 5

Cl. I solo

T-rino

p

82

mp (Tz-lo)

83

14 84 9

85 86 Cl. I solo 87

8 5 4 9

88 Cl. I solo oboi I solo

Tz-lo

89

p

Triangolo, Tamburina

90 91 p-no 92 ritard.

93 Tempo I 94 95 96

97 98 p-tti mf +

Legno 99 (legno) Tr-lo

(Tr-lo) 100 (Tr-lo)

senza rit.

101 102 (Tr-lo)

103

104 Fe. I solo 105 cl. I solo

106 107 Tr-be 108 Legno

Tr-lo

109

Triangolo, Tamburina

8

(Tr-lo)

(Tr-lo)

Piatti

SYMPHONY No. 5

S. PROKOFIEFF. Op. 100

I

Andante

clar. ob.

arpa. gr. cassa

mf

1

2

3

Tuba

4 *f-zo* *pp*

f

Timp.

p-tti

5

p

f

6 *Poco più mosso*

7

8 *Tempo I*

9

calando

10 *Tempo I*

11

un poco animando

12 *Tr-ba I sola*

Piatti

T-20, gr. cassa 14 *Fe. I-II*

15 *car. I-II poco allargando* *p-tti a tempo*

16 *gr. cassa f*

poco rit. 17 *a tempo p-tti*

18 19 *Timp.*

20 *mf*

21 *Poco più mosso* 22 *Tempo I p-no* *rit. ma non troppo*

Piatti

Gr. cassa

23 Tempo I

Gr. cassa

23 Tempo I

4 p-tti

24

25 Meno mosso

T-ro p-tti

II

26 Allegro marcato

27 13 28 10 29 11

30 Legno T-ro

31 14

32 13 33 Pochissimo più animato 34 11

35 9 36 Meno mosso ob. cl. 8 37 Più mosso (un poco più animato ch'el tempo I) T-ro 10

38 11 39 ce. basso v-c 13 40 arpa, p-no 8

Piatti

4 41 corni I-II

ce. I

clar. 42 p-tti verghe

43 Legno

44 T-ro, Legno 45 46 47 Meno mosso ob. cl. m

rit. a tempo 48 D'istesso tempo Tz-be 49 Tz-mi

Fe. ob. cl. 50 T-ro p poco a poco accel. al 51

(T-ro) 51 Allegro marcato, come prima p-tti

52 53 54 55 T-ro m

p-tti mp

56 p-no 57 Tz-lo

p cresc. ff

Detailed description of the musical score: The score is written on ten staves. The first staff is for Corni I-II, starting at measure 41 with a treble clef and a 2/4 time signature. The second staff is for Clarinet, starting at measure 42 with a bass clef and a 2/4 time signature. The third staff is for Woodwinds (Legno), starting at measure 43 with a bass clef and a 2/4 time signature. The fourth staff is for Trombone and Woodwinds (T-ro, Legno), starting at measure 44 with a bass clef and a 2/4 time signature. The fifth staff is for Trombone and Clarinet (Tz-be, Tz-mi), starting at measure 48 with a bass clef and a 2/4 time signature. The sixth staff is for Flute and Clarinet (Fe. ob. cl.), starting at measure 50 with a treble clef and a 2/4 time signature. The seventh staff is for Percussion (p-tti), starting at measure 51 with a bass clef and a 2/4 time signature. The eighth staff is for Percussion (T-ro), starting at measure 52 with a bass clef and a 2/4 time signature. The ninth staff is for Percussion (p-no, Tz-lo), starting at measure 56 with a bass clef and a 2/4 time signature. The tenth staff is for Percussion (p), starting at measure 57 with a bass clef and a 2/4 time signature. The score includes various dynamics (p, mp, ff), articulation (accents), and performance instructions (rit., a tempo, poco a poco accel., Allegro marcato).

III

58 *Adagio*

61 *Gr. cassa*

62 *T-20*

63

64

65

66 *Gr. cassa*

ritard.

67 *a tempo*

68

69 *Poco più animato*

70 *corni*

T-20 p

ff

71 *P-tti*

6

Piatti

75 *Fe. I solo*

76 10 77 *Più lento* *molto ritard.* 2

IV

78 *Allegro giocoso* 79 *Poco più tranquillo* 80 *Tempo I*

81 10 82 8 83 14 84 *P-no* 9

85 *Fe. I solo*

cl. I solo 86 9 87 9 88 *cl. I solo* 12

89 9 90 11 91 *P-no* 12 92 11

ritard. 93 *Tempo I* *corni I-II* 94 9

corni (I-III) 95

p-tti 96 + 8 97 9

p *f*

Piatti

98 *mf* + + 6 99 5 $\frac{2}{4}$

2 1 4 2 100 7 1 $\frac{2}{4}$

Senza rit. *cl. I solo*

101 (*cl. I solo*)

5 102 *cor. I-II* *P-tti* +

+ 1 + 5 $\frac{2}{4}$

1 2 1 103 9 2 1 $\frac{2}{4}$

3 104 *Fl. I solo* *cl. I solo* 5 2

105 9 106 2 *Fl. I, c. ingl.* 4

T-ro 9 107 *Tz-be* 11 108 *Legno* *mf*

7 7 3

8 (Legno)

Piatti

109

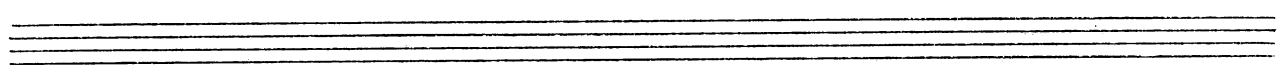
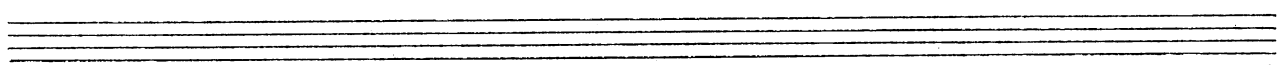
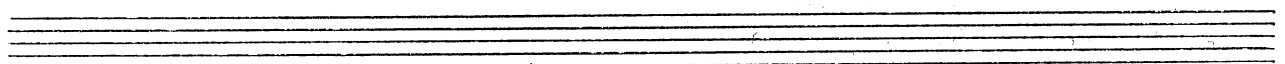
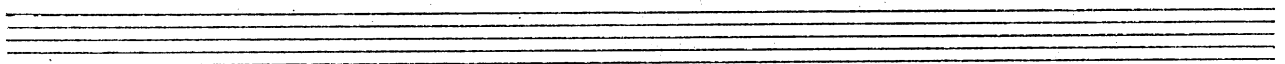
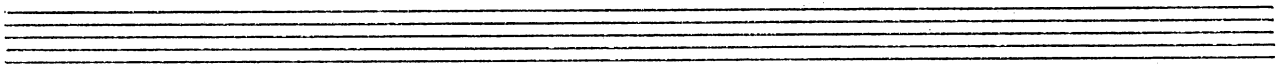
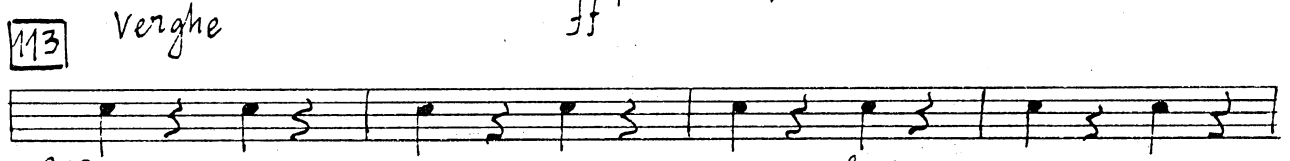
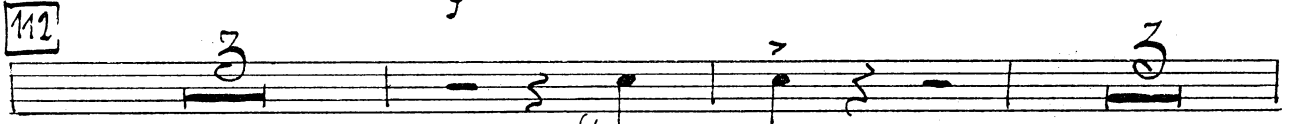
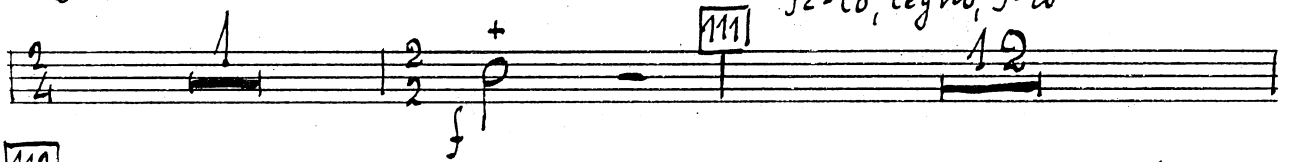
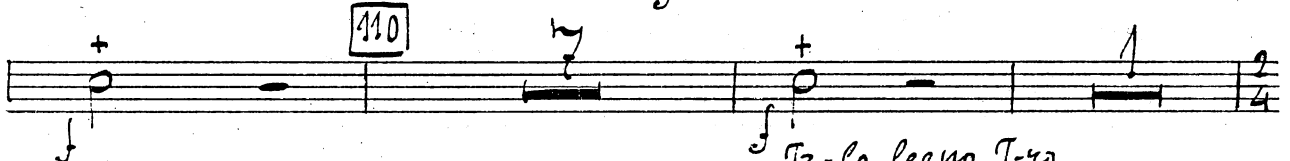
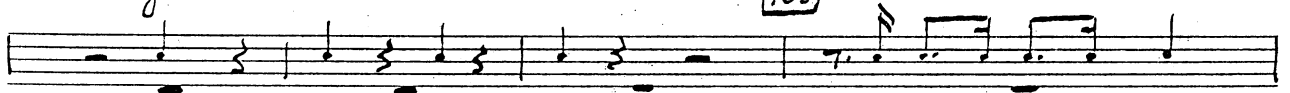

Tamburo di legno, tam-tam

SYMPHONY No. 5

S. PROKOFIEFF. Op. 100

Andante

1

2

3

4

5

6 *Poco più mosso*

7

8 *Tempo I*

9

10 *Tempo I*

11 *un poco animando*

12 *arpa*

Tamburo di legno, tam-tam

corni 13

14

15 poco allarg.

16 atempo poco rit.

17 atempo p-tti Fe-ob. e. ingl. 18 19 Timp. 2

p-tti

T-ro 20 21 Poco più mosso

22 Tempo I rit, ma non troppo 23 Tempo I gr. cassa

p-tti

24 Tam-tam

Tamburo di legno, tam-tam

25 *Meno mosso ff*

II

26 *Allegro marcato* 27 28 *T-ro* 4 *P-no* 6

29 *el. picc. Solo*

30 *el. Fag. Legno*

31 12

(Legno) 32 9

33 *Pochissimo più animato* 34 11

35 36 *Meno mosso ob. cl.* 8 37 *Più mosso (Un poco più animato ch'el tempo I)* 10

38 39 40 41

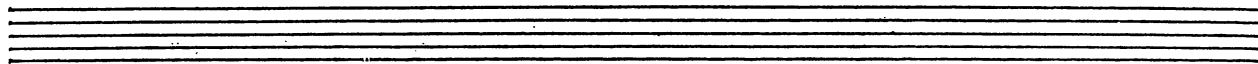

4 Tr-ba I sola

Tamburo di legno, tam-tam

42

f-*z*o

43

Legno

44

(legno)

Empty musical staff.

III

58 Adagio

Tamburo di legno, tam-tam

IV

78 *Allegro giocoso* 79 *Poco più tranquillo* 80

81 10 82 8 83 14 84 *P^{mo}* 9

85 8 86 9

87 9 88 *Cl. I solo* 12 89 *T^{ro}* 9 90 11

91 12 92 11 *ritard.* 2 93 *Tempo I* 8

94 10 95 5 *(T^{re}ne III) Tuba*

P^{tt} pp 96 *f⁺* *Legno*

97 4 9 98 *mf* *Legno* 99

100 4 2 1 4 2 17 *Senza*

rit. 101 *Cl. I solo* 9 102 *T^{ro}* 10

Tamburo di legno, tam-tam

103

104

Fe. I solo ce. I solo

105

106

15

107

Tr-be

T-ro mf

Timp.

108

Legno

mf

(legno)

109

8
110 (legno)

Tamburo di legno, tam-tam

111

112

Two empty musical staves at the bottom of the page.