

1st Bassoon

Franz Berwald
(1796-1868)

Symphony No.1
Sérieuse

1st Bassoon

I.

Franz Berwald
(1796-1868)

Allegro con energia

ff p

11 poco a poco cresc.

23 ff

32 A p

Vln. 2

43 cresc.

50 B Fl. 2/Cl. 2

58 pp poco a poco cresc.

75 **C**

ff

82

dim.

90 **D**

3 Vln. 1 *3* Fl. 1

103

p

115

p cresc.

123 **E**

pp

130 **F**

pp

141

f

154 **G**

6 Vln. 1

1st Bassoon

171 **H**
4
Strings *pp*

180 2

186 2

192 **I** 3 Vin. 1/2

199 *ff*

205

211 **J**

217

225

230

237 **K**

244

251

261

272

280

1st Bassoon

287

Cl.1

Fl.1

294 **M**

ff *p*

304

p cresc.

311 **N**

pp

319

Fls/Obs/Clis

poco a poco cresc.

326

333 **O**

ff

340

346

dim.

3

354 **P** Vln. 1
6
Hn.3 *p*

368 2 Vln. 1

376 *cresc.*

384 **Q** 2 *pp* 2

394 **R** 3 *f*

404 3

415 **S** 8 *p* *cresc.* **Stringendo**

427

II.

1 Adagio maestoso

57

p pp

63

C

(pp) *cresc.*

69

f

73

D

p *cresc.*

80

f *pp*

III.

1

Stretto

Vln. 2 Ob.1

13

A

p Vln. 1

1st Bassoon

10

23 Hn.1/2 *p*

33 **B** *cresc.*

42 *ff*

50 **C**

59 *dim.* 3

69 **D** Vln. 1

77 *p*

85 **E**

96 **F** Vln. 1 2

105 *Obs/Cl's*

115 *cresc.*

125 *ff*

134 *H*

143 *dim.*

153 *Vln. 1*

161 *p*

172 *Vln. 2*

181 *Fls/Cl's*

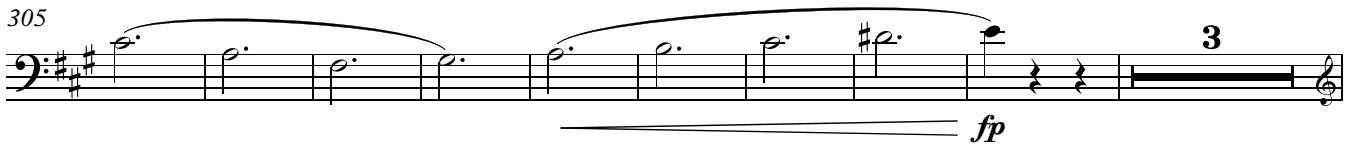
305 

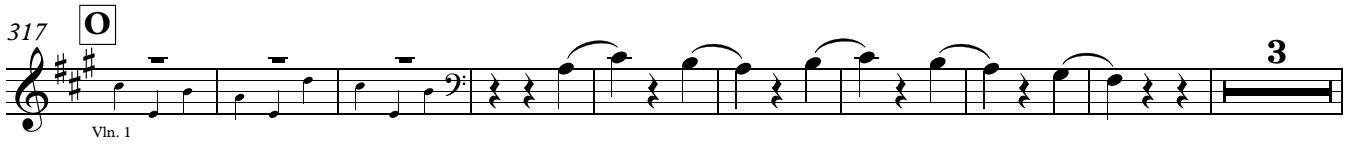
317 **O** 
Vln. 1

329 
Vln. 1

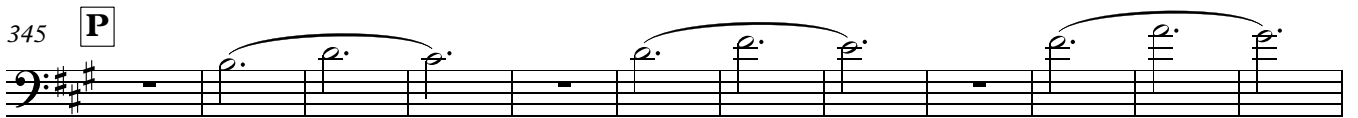
345 **P** 

357 **2** 
Ob. 1

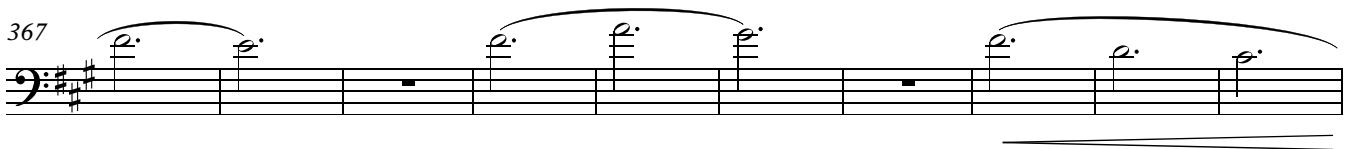
367 

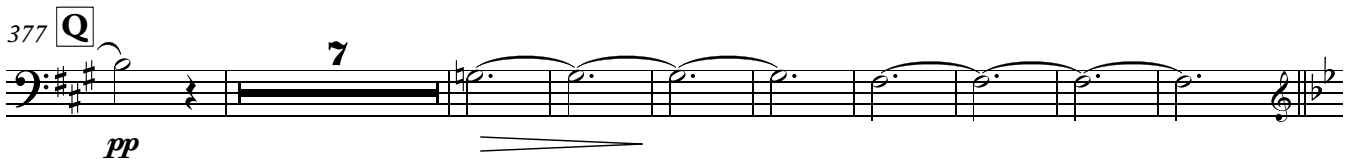
377 **Q** 
pp

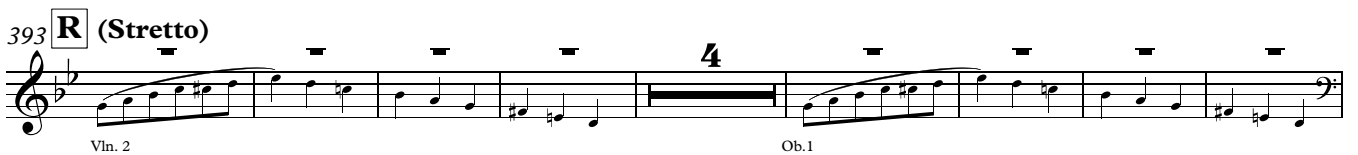
393 **R** (Stretto) 
Vln. 2 Ob. 1

405 **S** 
p Vln. 1

1st Bassoon

14

415 Hn. 1/2 *p*

425 **T** *cresc.*

434 *ff*

442 **U**

451 *dim.* 3

461 **V** *Vin. 1*

469 *p*

477 **W**

490 *cresc.*

500 *f* **X** 19 *attacca*

IV. Finale

1 **Adagio**

(*p*) *cresc.* *f*

5

11 **Allegro molto**

Vc. Hn.3

17

p Hn.3

3

25

A *p cresc.* *ff*

3

34

pp *ff*

43 **B**

pp

3

1st Bassoon

16

51 C

57

64 *cresc.*

73 D *fff marcato*

80

87

94 E

100

103

107 **F** Un poco meno Allegro

1st Bassoon

18

177 *poco a poco cresc.*

187

198 *ff*

206 *3* *Cl.1/2*

214 *tenuto e marcato*

221

227 *tenuto e marcato*

233

239 *L*

246

252

259 **M** Un poco meno allegro

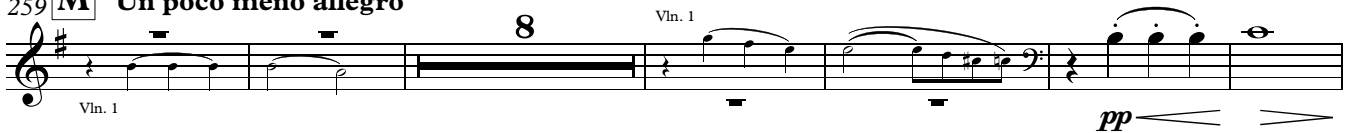

273

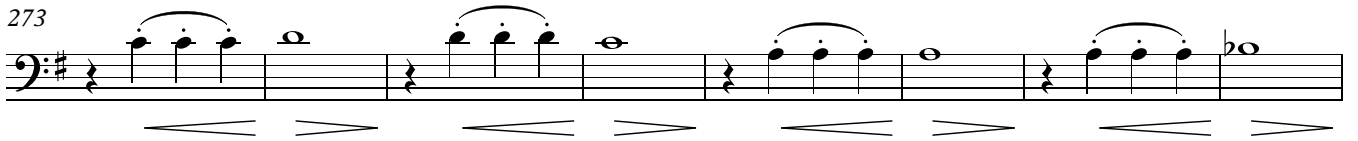

281

287 **N** Tempo 1

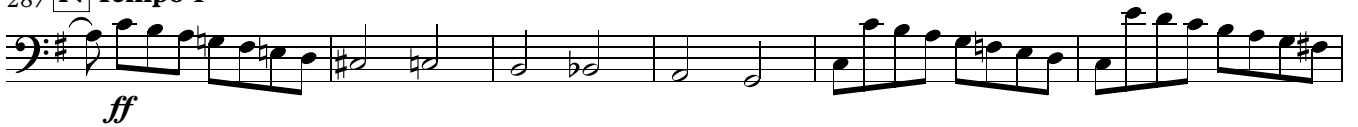

293

300

307 **O** **Meno allegro**

pp

317

cresc. *dim.* *ppp*

325 **poco a poco stringendo**

cresc.

331 **P** **Più mosso**

ff

338

345 **Q**

351

ff

360

ppp cresc. *ff*