

BASSOON 1

Polovtsian dances

(from *Prince Igor*)

ALEXANDER BORODIN

Andantino (♩ = 84) 1

13

p

19

2

24

p

29

3
mf

34

39

dim. *p* 3
V.S.

4

Allegro vivo (♩ = 152)

46

1 2 3 4 5 6 7 8

p

5

54

9 10

f marc.

6

60

f

66

7

71

f

75

8 Allegro (♩ = 69)

80

Accelerando

7 4

pp cresc. *sf* *ff*

97

tr

103

109

115

121

127

133

151 **11**
8
p

169 **12**
ff

176 *tr*

183 **13**
f

190 *ff*

197 *tr*

204 **14**
2

213 *p*
2

223
2

15

Presto (♩. = 100)

Vlns.

232

241

16

249

257

17

264

271

278

285

291

18

299 

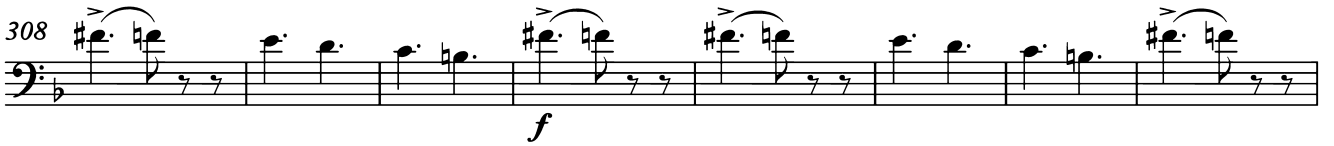
308 

316 

19

322 

327 

332 

337 

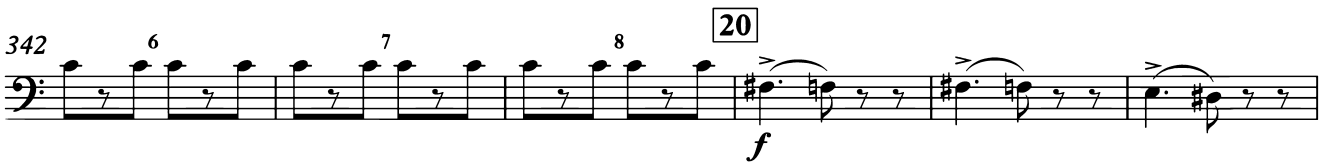
342 

20

348 

355

dim.

362

21

Moderato (alla breve) (♩ = ♩.♩. = 100)

369

p

376

22

383

390

23

397

dim. *pp* *p*

406

418

p

24

Presto (♩. = 100)

433

6

f

446

455

463

cresc. *cresc. molto* *ff*

25

470

2 3 4 5 6 7 8

477

9 10 11 12 13 14 15

484

16

490

26

496

3

f

507

516

27

p

524

531

538

544

28

f

555

565

(time to turn)

29

Allegro con spirito (♩ = 152)

571

4

Obs., Cl. 1

30

578

582

31

Più animato (♩ = 176)

587

591

32

595

599

33

603

608

614

621

624

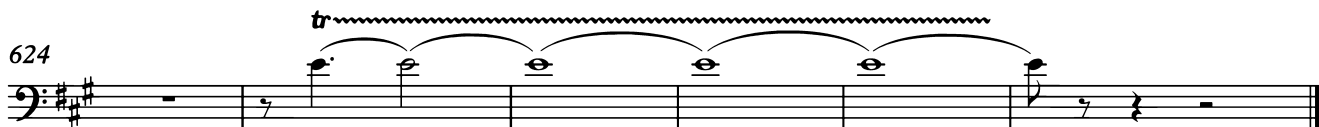

BASSOON 2

Polovtsian dances

(from *Prince Igor*)

ALEXANDER BORODIN

Andantino (♩ = 84) 1

13

p

19

2

24

29

3

mf

34

39

dim. *p* *p*

45

4 Allegro vivo (♩ = 152)

p

53

5

f marc.

59 6

65

70 7

75

79 **Accelerando**

8

Allegro (♩ = 69)

91

ff

101

108

f

114

ff

120

126

10

133

p

11

151

p

164 2 3 4 5 6 7 8 12

ff

174

180

186 13

f

192

ff

198

204

210 14

Bsn. 1

219

2 2

229

Presto (♩. = 100)
Vlns.

2

237

f

244

16

251

259

cresc. molto

17

266

ff

1 2 3 4

271

5 6 7 8 9

276

10 11 12 13 14

281

15 16

286

291

3

V.S.

18

299 *f marc. assai* *f*

308 *f*

316 *p* 19 1

322 2 3 4 5 6

327 7 8 9 10 11

332 12 13 14 15 16

337 17 18 19 20 21

342 22 23 24 20 *f*

348

355

dim.

362

21

Moderato (alla breve) (♩ = ♩.♩. = 100)

369

p

376

8

22

383

390

23

397

dim. *pp* *p*

407

419

3 Bsn. 1 4

24

Presto (♩. = 100)

433

6

f

445

453

461

25

468

1 2 3 4 5

ff

474

6 7 8 9 10 11

480

12 13 14 15 16

486

492

26

501 *f*

510

519 *p*

27

1 2 3

526 4 5 6 7 8 9

532 10 11 12 13 14 15

538 16 17 18 19 20 21

544 22 23 24 *f*

28

554

564

(time to turn)

29

Allegro con spirito (♩ = 152)

571

4

Obs., Cl. 1

30

579

31 Più animato (♩ = 176)

584

589

32

594

599

33

604

610

617

623
