

Joseph Haydn

Missa St: Bernardi von Offida

Heiligmesse

Kyrie

Adagio

ten.

fz

13 Allegro moderato

p

19

24

28

32

5

Violino II

40

45

50

55

60

65

69

73

78

83

88

94

Violino II

100

106

111

117

122

126

130

134

140

146

149

154

Gloria

Vivace

49

52

55

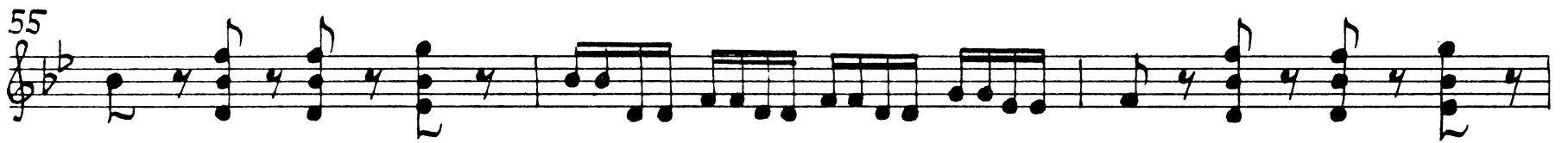

58

61

64

67 Allegretto

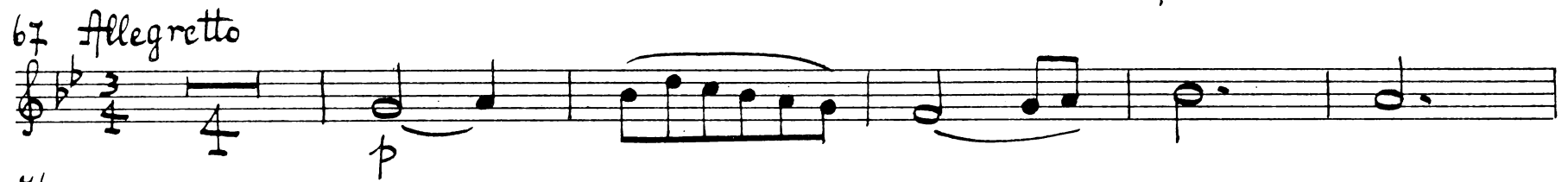

76

82

88

92

96

102

109

115

122

129

136

143

149

155

161

167

174

Violino I

180

187

192

196

201

207

213

219 *Vivace*

223

226

229

232

236

241

245

250

254

258

262

267

271

274

278

282

286

290

294

297

Credo

*Allegro*

40

44

48

52

*fz*

57

*Adagio* *pizz.*

62

68

74

79

84

*coll' arco*

96

*fp* *fp* *pp*

106

*p*

Violino II

112

118

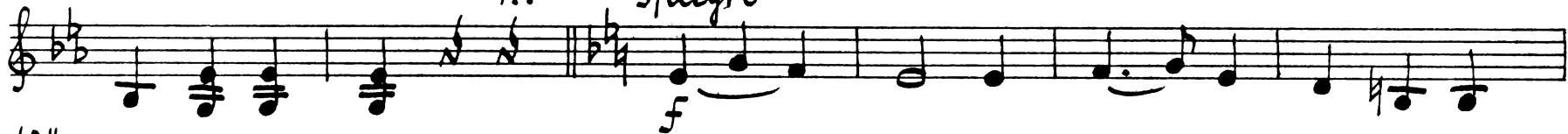

124

130

137

143

149

156

162

168

V. S.

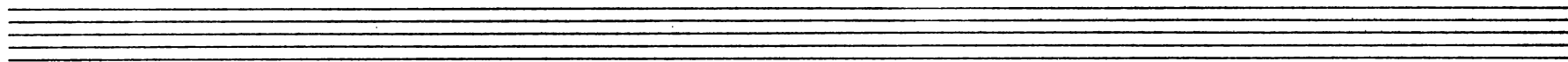
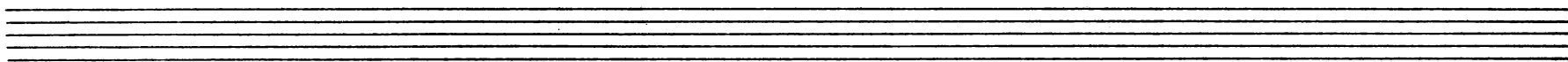

174 *tr*

180

185

191

195

199

204

210

216

222 *Vivace assai.*

228

234

240

246

252

258

264

270

276

282

288

294

300

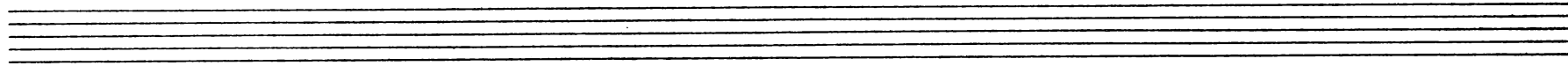

303

309

315

321

327

Sanctus

*Adagio*

11 *Allegro*

37

43

Benedictus

Moderato

V. S.

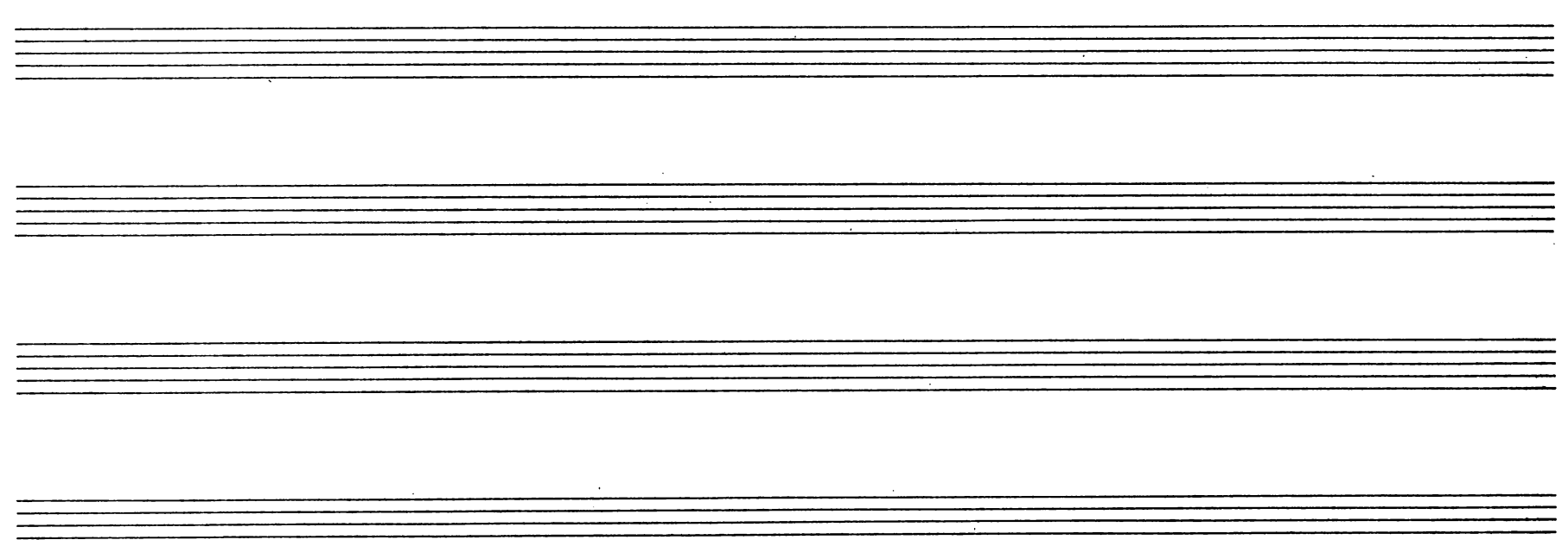

29

35

40

46

52

57

64

70

77

84

91

98

103 *fz*

109 *b*

113 *b*

Agnus Dei

*Adagio*

6 *p* *fz*

11 *fz* *fz* *fz*

16 *p*

20 *f*

25 *fz*

30 *p*

35 *f* *fz* *fz*

41 *p*

47 Allegro

100

104

109

115

119

123

129

pizz.

134

arco

pizz.

139

arco

p.

145

149

