

## CONCERTO in Sol minore

"PER L'ORCHESTRA DI DRESDA,"

per Violino, 2 Flauti, 2 Oboi, 2 Fagotti, Archi e Cembalo

F. XII n° 3

a cura di  
Angelo EphrikianAntonio Vivaldi  
(1678 - 1741)

Allegro ★)

Violino principale

Flauti I. II.

Oboi I. II.

2 Fagotti

Violini I. II.

Viole

Violoncelli

Contrabbassi

Cembalo

★) Nel manoscritto manca qualsiasi indicazione di tempo.

G. RICORDI & C. Editori - Stampatori, MILANO. -  
Tutti i diritti della presente elaborazione sono riservati.  
Tous droits de la présente élaboration réservés.

(Copyright MCMXLVII, by G. RICORDI &amp; Co.)

P. R. 263

RISTAMPA 1970

**System 1:**

**System 2:**

**System 3:**

20

25

(cresc.)

(cresc.)

(cresc.)

30

Dynamic markings and instructions are as follows:

- Staff 1 (System 1): *(p)*, *(mf)*, *(p)*, *(cresc.)*
- Staff 2 (System 1): *(p)*, *(mf)*, *(p)*, *(cresc.)*
- Staff 3 (System 1): *(p)*, *(mf)*, *(p)*, *(cresc.)*
- Staff 4 (System 1): *(mf)*, *(p)*, *(cresc.)*
- Staff 5 (System 1): *(p)*, *(mf)*, *(cresc.)*
- Staff 6 (System 1): *(mf)*, *(p)*, *(cresc.)*
- Staff 7 (System 2): *(p)*, *(mf)*, *(p)*, *(cresc.)*
- Staff 8 (System 2): *(p)*, *(mf)*, *(p)*, *(cresc.)*
- Staff 9 (System 2): *(p)*, *(mf)*, *(p)*, *(cresc.)*
- Staff 10 (System 2): *(p)*, *(mf)*, *(p)*, *(cresc.)*
- Staff 11 (System 2): *(p)*, *(mf)*, *(p)*, *(cresc.)*
- Staff 12 (System 2): *(p)*, *(mf)*, *(p)*, *(cresc.)*

40

★) Ms: "Tutti li Fagotti,,"

(*dim.*)

(*dim.*)

(*più p*)

(*più p*)

(*più p*)

(*più p*)

(*più p*)

(*più p*)

55

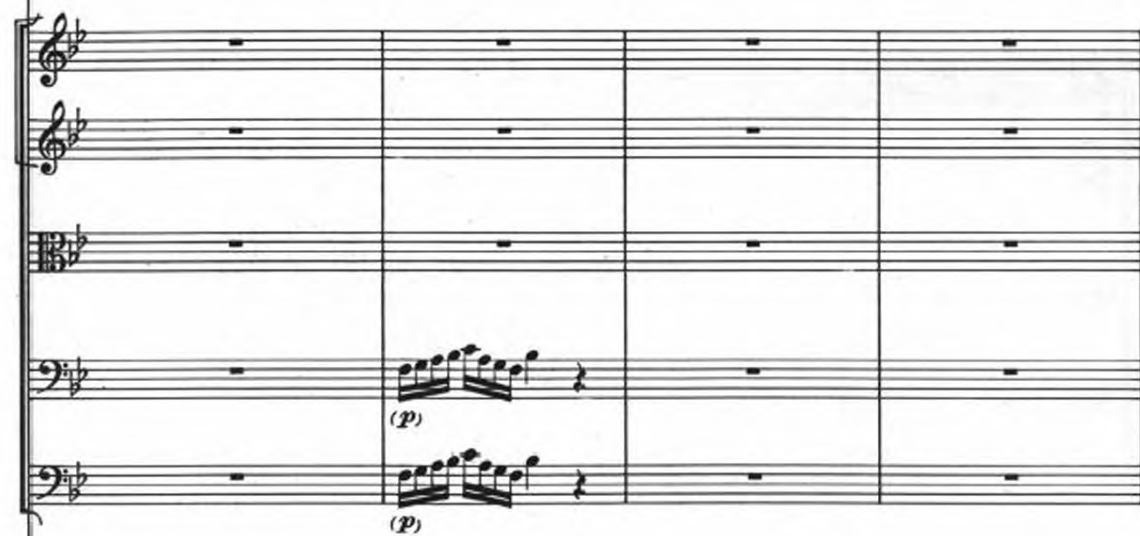

65

65

(cresc.)

(cresc.)

(cresc.)

★)

(cresc.)

★) Ms: 

70

80

*f*

*dolce*

*(p)*

1 Solo

*(p)* (*dolce*)

*(1 Solo)*

*(p)*

*(p)*

85

Key signature: G major (one sharp).  
Time signature: 3/4.  
Dynamics: *f* (forte).  
Performance instruction: *Tutti*.  
Rehearsal marks: (a 2), (b), (c).

95

## Largo non molto

Oboe solo  
o Violino solo \*

(p) (*molto piano*)

110

(p)

115

(mf) (p)

120

(p)

\*) Preferibilmente Oboe solo.

**Allegro** 125

**Violino principale**

**Flauti**  
I.  
II.

**Oboi**  
I.  
II.

**2 Fagotti**  
(a 2)

**Violini**  
I.  
II.

**Viole**

**Violoncelli**

**Contrabbassi**

**Cembalo**

135

(senza rall.)

140

145

Measures 140-145:

- Measure 140: *(p)*, *(mf sentito)*
- Measures 141-144: *(p)*
- Measure 145: *Solo*, *(mf sentito)*
- Measures 146-149: *(p)*, *(pp)*, *(pp)*

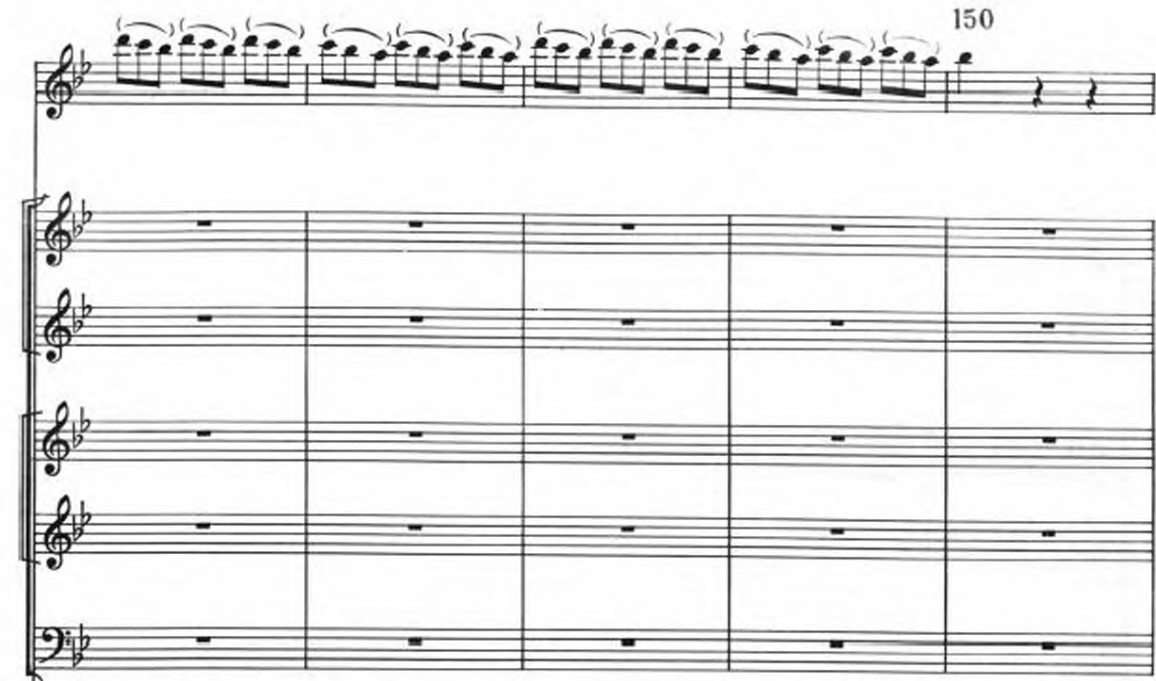

155

165

★) Ms: ★★) Ms:

170

(pp dolce)

(pp dolce)

1 Solo

(pp dolce)

(pp)

(pp)

tr

tr

(più p)

180

- Measure 180: *(mf tranquillo)*

- Measure 186: *(1 Solo)*
- Measure 187: *(p)*

- Measure 191: *(p)*

185

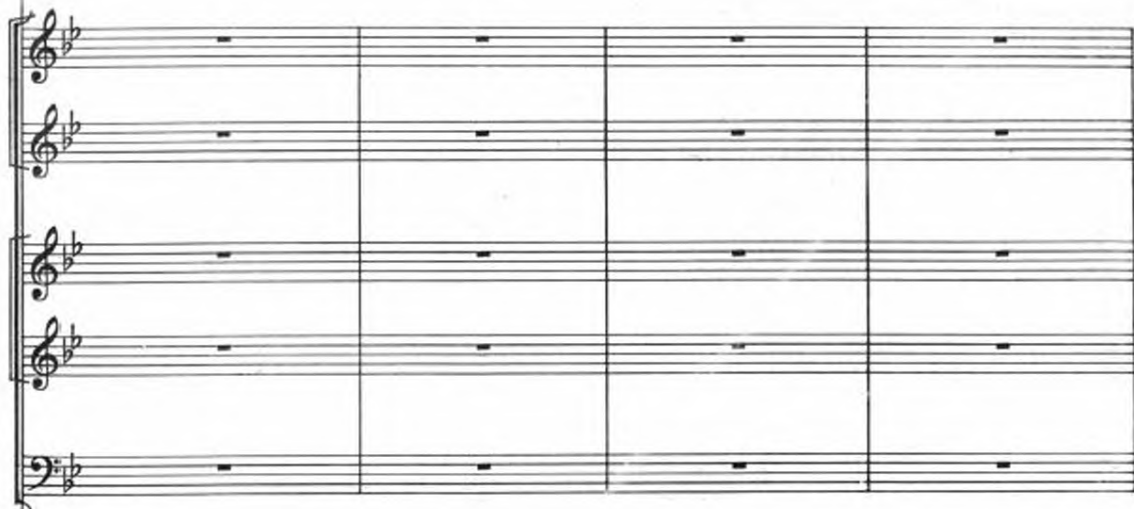

190

*trill*  
(*cresc.*)

(*cresc.*)

(*cresc.*)

200

- Staff 1 (Soprano):** Features a melodic line with notes G4, A4, B4, and C5. Dynamics include *sf* and *sfz*. Articulation includes accents (*>*) and breath marks (*∩*).
- Staff 2 (Alto):** Features a melodic line with notes G4, A4, B4, and C5. Dynamics include *sf*. Articulation includes accents (*>*).
- Staff 3 (Tenor):** Features a melodic line with notes G4, A4, B4, and C5. Dynamics include *sf*. Articulation includes accents (*>*).

- Staff 5 (Soprano):** Features a melodic line with notes G4, A4, B4, and C5. Dynamics include *sf* and *sfz*. Articulation includes accents (*>*) and breath marks (*∩*).
- Staff 6 (Alto):** Features a melodic line with notes G4, A4, B4, and C5. Dynamics include *sf*. Articulation includes accents (*>*).
- Staff 7 (Tenor):** Features a melodic line with notes G4, A4, B4, and C5. Dynamics include *sf*. Articulation includes accents (*>*).

205

Dynamics and markings include: *(mf sentito)*, *(p)*, and *Solo*.

The score is divided into three systems. The first system shows the beginning of the piece with a vocal line and piano accompaniment. The second system features a *Solo* section in the bass line. The third system continues the piano accompaniment.

210

215

- System 1:**
- System 2:**
- System 3:**
- System 4:**

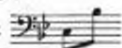
★) Ms: 

225

*(mf aperto)*

Solo  
*(mf aperto)*

(1 Solo)  
*(pp)*

*(p)*

230

- Staff 2:** Rest
- Staff 3:** Rest
- Staff 4:** Rest
- Staff 5:** Rest
- Staff 6:** Rest

- Staff 2:** Rest
- Staff 3:** Rest
- Staff 4:** Rest
- Staff 5:** Rest
- Staff 6:** Rest

- Staff 2:** Rest
- Staff 3:** Rest
- Staff 4:** Rest
- Staff 5:** Rest
- Staff 6:** Rest

235

*ff*

*(fen.)*

*(fen.)*

*(fen.)*

*(fen.)*

*(a2)*

*(Tutti)*

*(fen.)*

*(fen.)*

*(fen.)*

*(Tutti)*

*s*

*s*

*s*

*s*

*s*

*s*

*s*

*s*

*s*

*s*

*s*

*s*

240

250 *trium*

(*p dolce*)

(*p dolce*)

(*p dolce*)

(*p dolce*)

(*p dolce*)

(*p dolce*)

(*p dolce*)

(*p dolce*)

(*p dolce*)

Measure 251: Vocal line starts with a melodic phrase in G minor, marked *p*. The piano accompaniment consists of chords in the right hand and rests in the left hand, marked *pp*.

Measure 255: Vocal line concludes with a trill on the note G<sup>4</sup>, marked *tr*. The piano accompaniment continues with chords in the right hand and rests in the left hand, marked *pp*.

260

265

270

