

Ottorino Respighi

« Ernst ist das Leben, heiter  
ist die Kunst. »

# QUARTETTO in Re minore (1909)

per archi

I

viola

Allegro

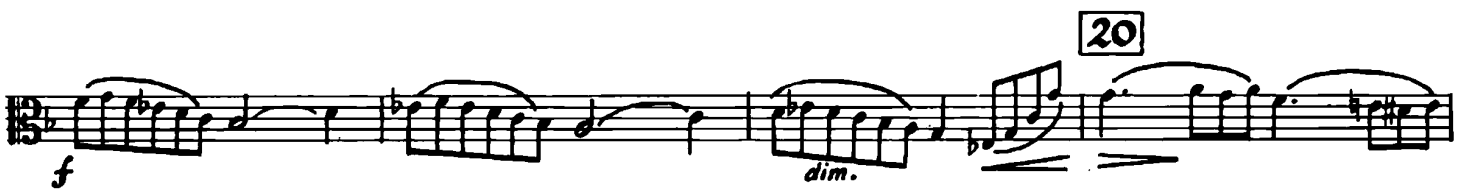

30

40

50

Meno

60

70

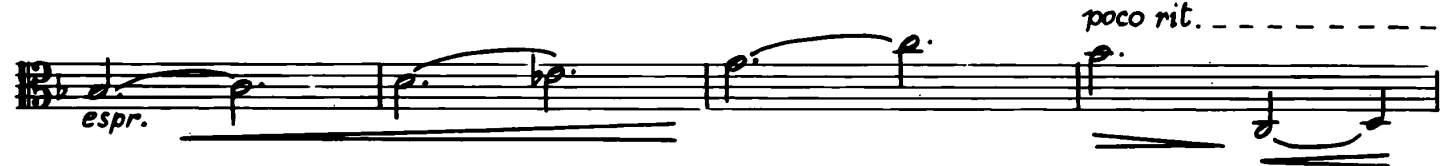

80 Tempo I°

90

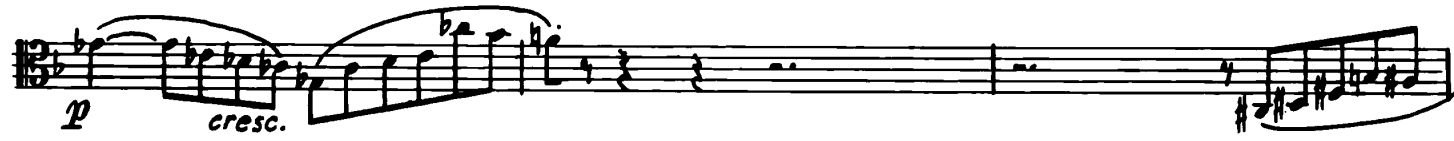

100

110

120

130

140

150

160

170

180

190

Meno

230

rit. - - - - -

Meno mosso e molto calmo

240

rit. - - - - -

250

# II

## Lentamente con tristezza

a tempo

30

40

50

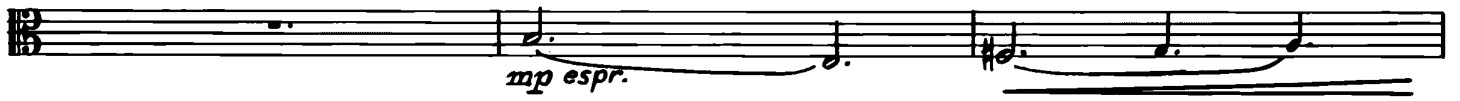

60

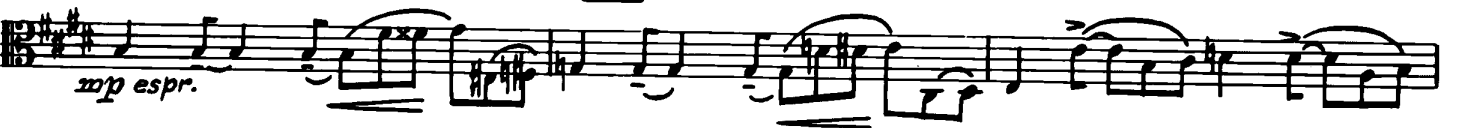

70

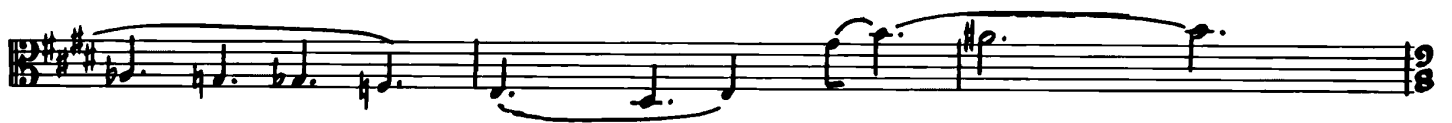
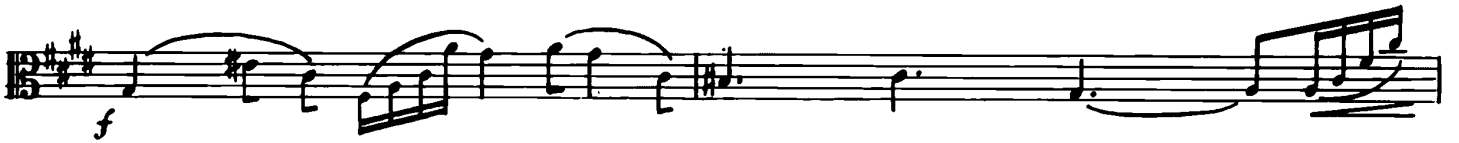

80

Molto calmo

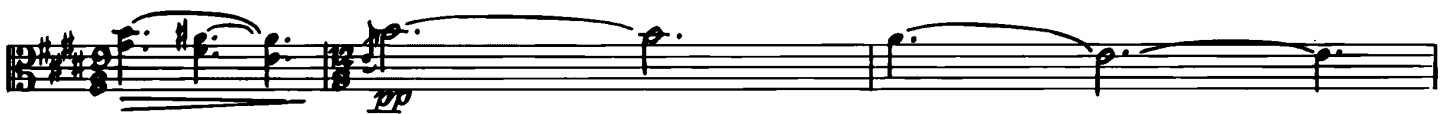

# III

Presto

10

20

30

40

50

60

Meno mosso

70

80

arco  
pp

pp  
pont.

90

pp

pp  
cresc.

100

f

f

dim.

110

p

120

p  
f  
f

f  
f  
p

130

f

Tempo I°

f  
f

140

f  
n

dim. *p* dim.

150

*pp*

cresc. *fpp*

160

*mf* cresc.

*f* *sf* dim.

170

*p* dim.

*pp*

180

*p*

cresc.

190

*ff*

200

dim.

*p*

Allegretto 210

*p*

220

pp

230

sf

240

sf

250

sf

255

*pizz*

*arco*

*sfz*

*p*

260

mf

270

p

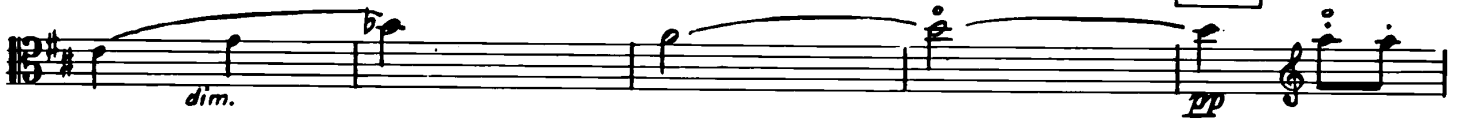
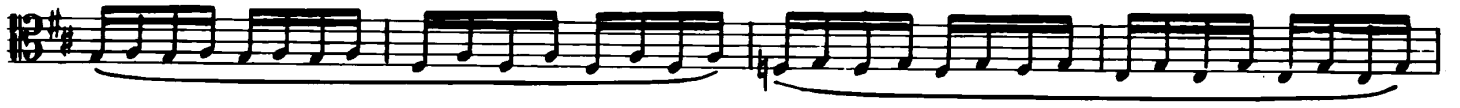

280

290

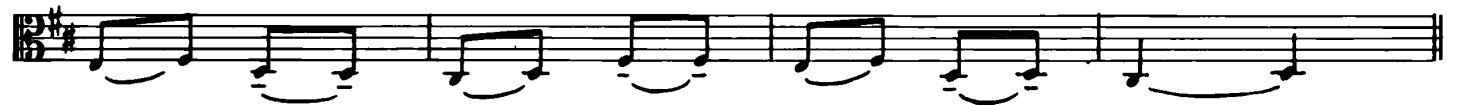

300 Tempo I<sup>o</sup>

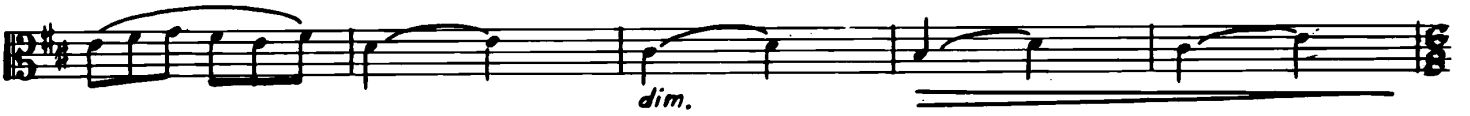

Da Capo sino al %  
poi Coda

310 CODA  
leggero

320

330

# IV

## Allegro energico

40

50

60

70

80

90

100

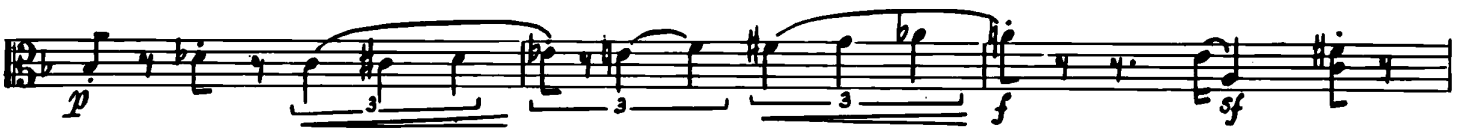

110

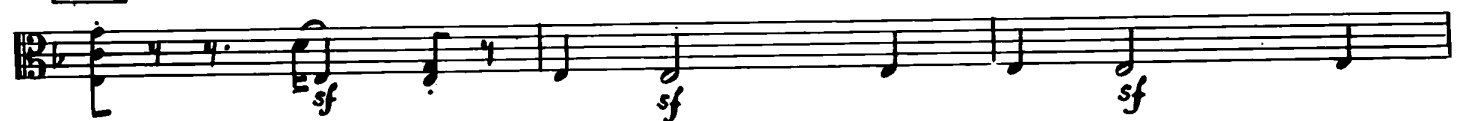

**160**

**170**

**180**

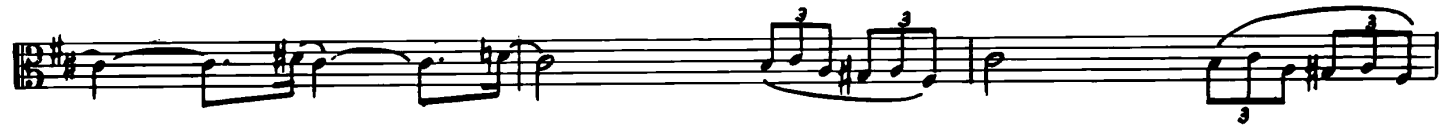

190

200

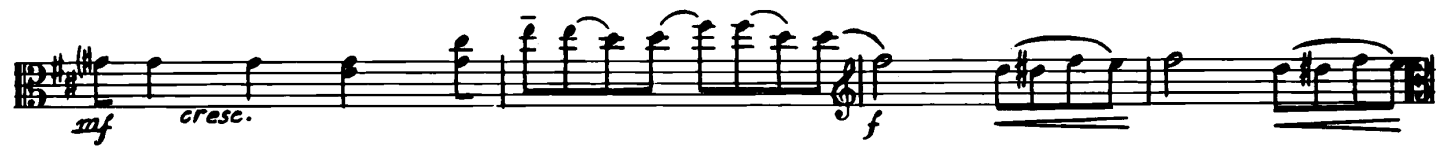

210

220

230

240

Più Presto

250

Più Presto ancora

260

