

# Fantasia (1)

Violino I

Henry Purcell  
(1658 - 1695)

Viola

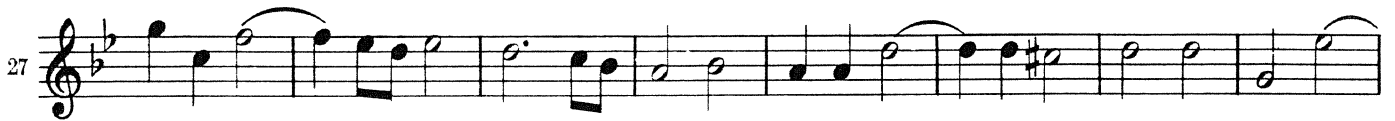
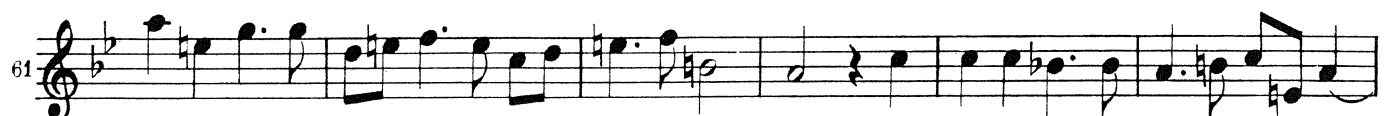
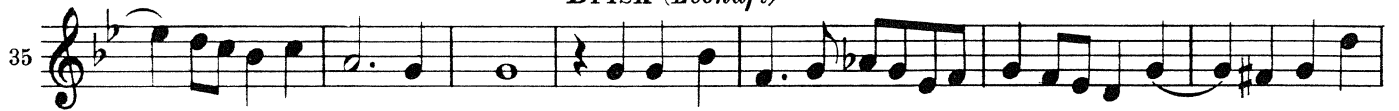

## Fantasia (3)

Brisk (*Lebhaft*)

## Fantasia (4)

14. Juni 1680

8

16

23

31

39

47

57

65

72

80

Slow (Langsam)

Quick (Schnell)

Slow (Langsam)

# Fantasia (5)

22. Juni 1680

5

9

14

19

24

29

33

37

41

45

Brisk (*Lebhaft*)

Slow (*Langsam*)

# Fantasia (6)

30. Juni 1680

7

13

18

22

25 *Slow (Langsam)*

30

34

38 *Quick (Schnell)*

42

46

# Fantasia (7)

19. August 1680

Viola

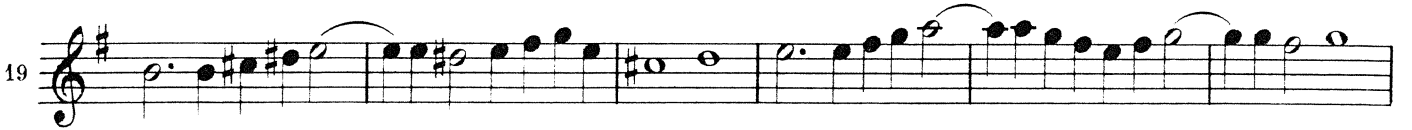
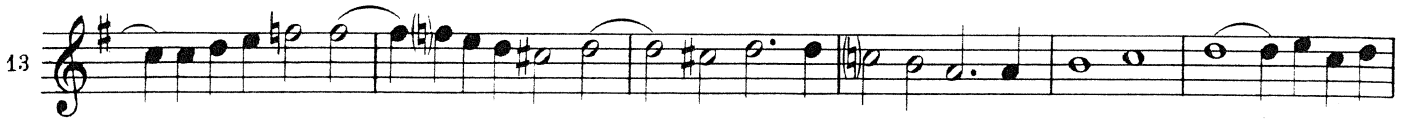
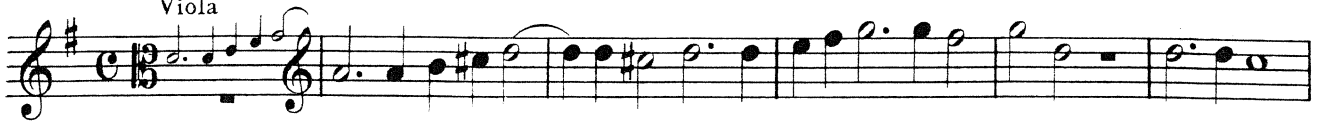

Drag (*Schleppend*)

Brisk (*Lebhaft*)

# Fantasia (8)

10. Juni 1680

## Violino I

Zinnor, J. J. H. rei  
Musik-Druck

Vla. I

Slow (*Langsam*)

Brisk (*Lebhaft*)

## Violino I

## Fantasia (9)

11. Juni 1680

6

13

17

20

24

27

31

34

37

40

Vla. I

Violino I  
Fantasia (10)  
19. Juni 1680

1 Vla. I

7

12

17

22

27

30

33

37

40

44

47

Violino I

Fantasia (11)

23. Juni 1680

11 Vla. II

15

19

23

27

31 Quick (Schnell)

36

39

42

Violino I

Fantasia (12)

31. August 1680

10

20  
Vla. I

31

40

50

60

68

77

84

91

Violino I  
Fantasia (13)  
Upon one note

Vla. I

8 Viol. II

16

20

24 Slow (*Langsam*)

29

33

37

42

In Nomine (14)

8 Viol. II

15

# Violino I

20 Viol. II

26

## In Nomine (15)

Viol. II

7 Viol. II

13 Viol. II

19

25

30

35

43

48 Vla. I

# Fantasia 1-3 tacet

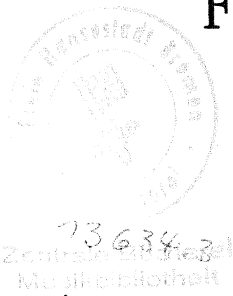

# Fantasia (4)

14. Juni 1680

Henry Purcell  
(1658 - 1695)

## Violino II

73634

Zentralbibliothek  
Musikbibliothek

Viol. I

Slow (Langsam)

Quick (Schnell)

Slow (Langsam)

## Fantasia (5)

22. Juni 1680

Viola

# Fantasia (6)

30. Juni 1680

1 3

7

14 1 2 1 2

19

23

26 **Slow (Langsam)**

30

34

38 **Quick (Schnell)** 1 2 3 2 3

42

46 1 2 1 2

## Fantasia (7)

19. August 1680

1 Viol. I

7

13

19

25 Drag (*Schleppend*)

30 Brisk (*Lebhaft*)

34

37

41

44

48

# Fantasia (13)

Upon one note

## Violino II e III

73635, 3

Slow (*Langsam*)

## Violino II e III

## In Nomine (14)

# Violino II e III

## In Nomine (15)

8

16

23

31

39

46

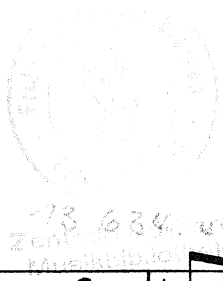

# Fantasia (1)

Viola

Henry Purcell  
(1658 - 1695)

73.634. vol  
Musikbibliothek

6

11

17

23

29

35 *Quick (Schnell)*

41

45

49 *Drag (Schleppend)*

55

# Fantasia (2)

Viol. I

**Brisk (Lebhaft)**

**Slow (Langsam)**

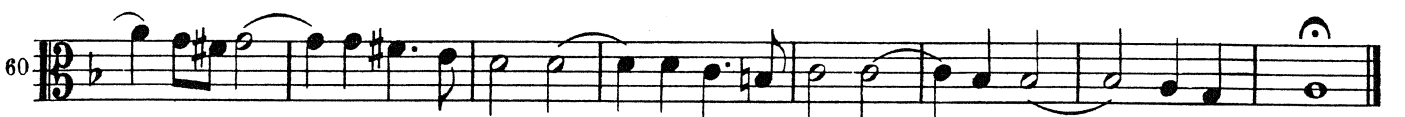

## Fantasia (3)

Viol. I

9

17

25

33 *Brisk (Lebhaft)*

41

48

54

60

67

# Viola

## Fantasia (4)

14. Juni 1680

1 Viol. II

8

15

22

28

34

41 *Slow (Langsam)*

49

58 *Quick (Schnell)*

66

73

80 *Slow (Langsam)*

1

## Fantasia (5)

22. Juni 1680

6

10

15

19

24

29

34

38

41

45

**Brisk**  
(*Lebhaft*)

**Slow** (*Langsam*)

# Fantasia (7)

19. August 1680

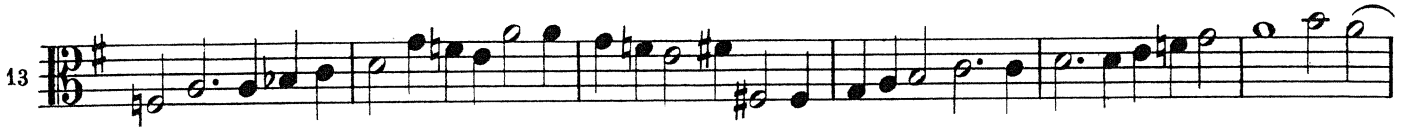
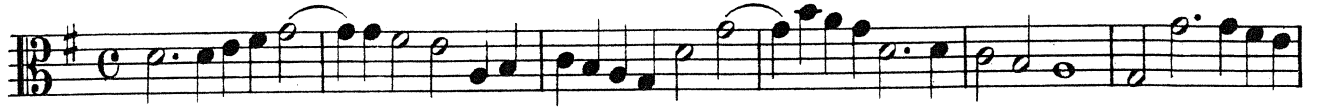

**Drag (Schleppend)**

**Brisk (Lebhaft)**

# Fantasia (8)

10. Juni 1680

## Viola I

178 635000  
Musik-Archiv

1  
5  
10  
14  
18  
22  
26  
30  
34  
38  
43

Slow  
(Langsam)

Brisk  
(Lebhaft)

## Viola I

## Fantasia (9)

11. Juni 1680

6

12

16

19

22

25

29

33

37

40

Vla. II

## Viola I

## Fantasia (10)

19. Juni 1680

Vla. II

7

14

20

25

29

32

36

40

44

47

## Viola I

## Fantasia (11)

23. Juni 1680

7

12

16

20

24

27

31

35

38

41

Quick (Schnell)

## Viola I

## Fantasia (12)

31. August 1680

Viol. I

10

18

27

37

46

56

65

72

80

88

## Viola I

## Fantasia (13)

Upon one note

Viola I

In Nomine (14)

Vla. II

10

20

In Nomine (15)

Vla. II

8

15

21

27

34

42

48

# Fantasia (8)

10. Juni 1680

## Viola II

7113 63528

Vla.I

Slow (*Langsam*)

Brisk (*Lebhaft*)

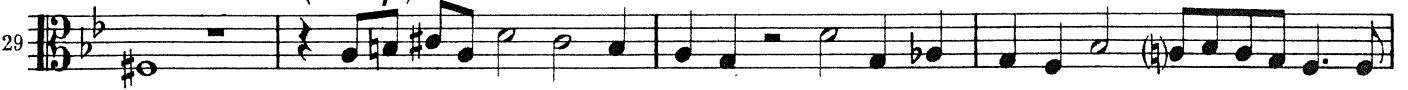

Vla.I

## Viola II

## Fantasia (9)

11. Juni 1680

6

12

15

19

22

25

30

34

37

40

Vla. I

## Viola II

## Fantasia (10)

19. Juni 1680

6

12

18

23

28

31

35

40

44

47

## Viola II

## Fantasia (11)

23. Juni 1680

7

12

16

20

23

26

Quick (*Schnell*)

29

35

39

42

# Viola II

## Fantasia (12)

31. August 1680

1  
Vla.I

11

21  
Vla.I

31

40

49

58

66

73  
Vla.I

81

91

2

## Viola II

## Fantasia (13)

Upon one note

1 2 3 4 5 6 7 8 9 10 11 12

13 14 15 16 17 18 19 20 21 22 23 24 25

Slow (*Langsam*)

26 27 28 29 30 1 2 3 4 5 6 7

8 9 10 11 12 13 14 15 16 17 18 19 20

## In Nomine (14)

6

10

16

21 Basso

26

# Viola II

## In Nomine (15)

Vla. I

Vla. I

6

12

17

22

28

34

40

45

50

# Fantasia (1)

Violoncello

Henry Purcell  
(1658 - 1695)

2

Viol. I

13634-5  
Zentralbibliothek  
Zürich

8

13

20

26

33

Quick (Schnell)

39

Viola

44

Drag  
(Schleppend)

48

54

# Violoncello

## Fantasia (2)

2 Viola

9

16

23

31

36

41

47

52

60

**Brisk**  
*(Lebhaft)*

**Slow** *(Langsam)*

# Violoncello

## Fantasia (4)

14. Juni 1680

3

Viola

10

17

24

31

38

Slow (Langsam)

47

56

Quick (Schnell)

1

65

1

73

79

Slow (Langsam)

# Fantasia (5)

22. Juni 1680

1 Viol. II

Violoncello

# Fantasia (6)

30. Juni 1680

Viol. I

6

12

17

21

Slow (*Langsam*)

25

30

Quick (*Schnell*)

35

41

45

# Fantasia (7)

19. August 1680

# Fantasia (8)

10. Juni 1680

## Violoncello I e II

Handwritten notes: *Violoncello I e II*, *10-73 635,6*

Vla. II

19 **Slow (Langsam)**

28 **Brisk (Lebhaft)**

42

Violoncello I e II

Fantasia (9)

11. Juni 1680

7

13

16

19

22

26

30

34

37

40

Vla. II

Vla. I

## Violoncello I e II

## Fantasia (10)

19. Juni 1680

8

15

23

Vla. II

29

33

39

45

## Fantasia (11)

23. Juni 1680

9

16

Vla. II

## Violoncello I e II

22

26

Quick (Schnell)

31

37

40

## Fantasia (12)

31. August 1680

6 Vla.II

17

Vla.II

27

38

48

Vla.II

58

# Violoncello I e II

69 Viol. I

77 Viol. I

90

## Fantasia (13)

Upon one note

8

16

21

25 Slow (Langsam)

32 Viol. I

38

44

## Violoncello I e II

## In Nomine (14)

3 Vla. II

10

18

25

## In Nomine (15)

Vla. I

1

6

11

# Violoncello I e II

16

22

29

Viol. I

35

42

48