

Violoncello

Concerto per 2 Oboi e Archi

Op. 7 N° 2

T. Albinoni

Edited by Walter Kolneder

Allegro

f

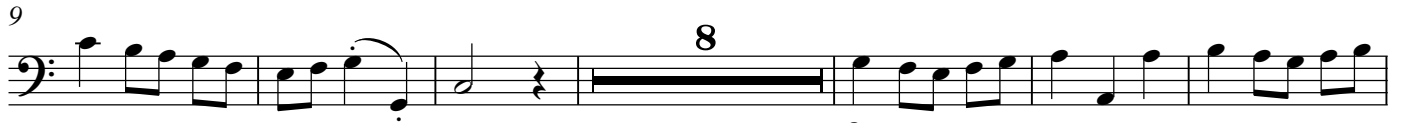

9

8

f

23

1 Vc.

mf

32 Tutti

f

8

46

f

55

2

mf

2

mf

66

75

p

83

mf

92

Violoncello

101

116 1 Vc.

124

132

Adagio

138

144 Allegro

149

155

160

166

171

176

182

187

191
