

# Der Messias

## Oratorium

W. A. Mozart

### PARTE PRIMA

#### Nº 1 Ouvertura

Grave

6

tr

10

1. 2.

Allegro moderato  
tacet

Archi

#### Nº 2 Recitativo accompagnato ed Aria (Tenore): tacet

#### Nº 3 Coro

Allegro

7

1 2

15

11 4

Clar.

34

42

1

Corno I in Fa/F

2

49

56

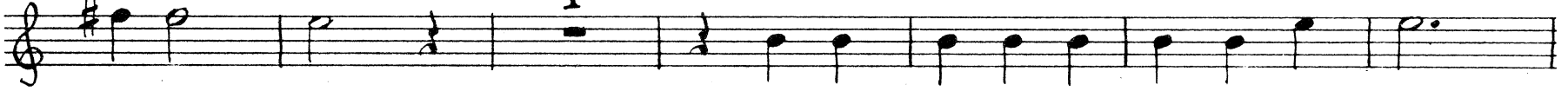

63

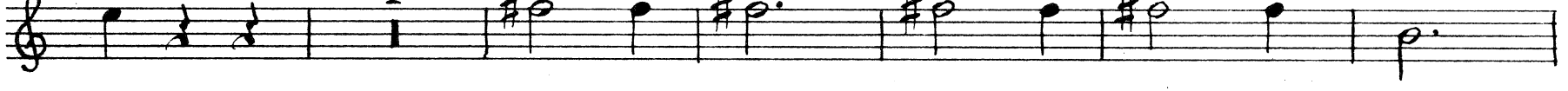

73

92

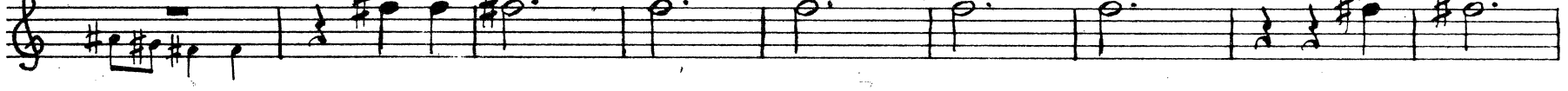

101

107

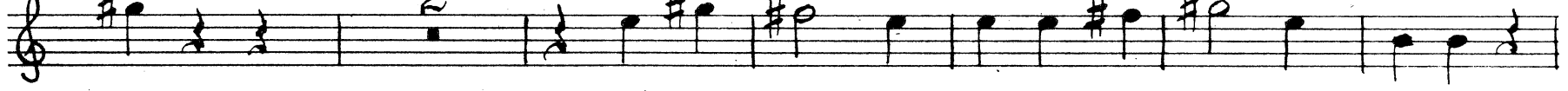

115

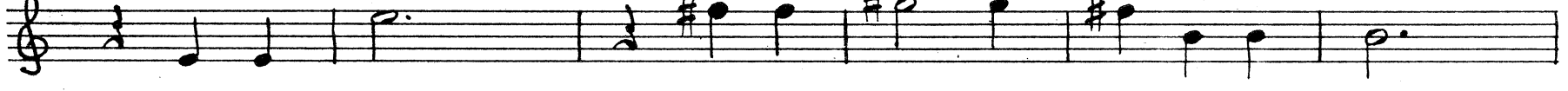

127

127

133

Nº 4 Recitativo accompagnato ed Aria (Basso): *tacet*

Corno I in Fa / F

Nº5 Coro  
Allegro

14

Sopr.  
Viol. I

19 Viol. I

30

35

39

44

49

54

Recitativo

4

Sopr. II: Im - ma - nu - el: Gott mit uns!

Nº6 Aria e Coro  
Andante

7

12

Corno I in Fa / F

4

19 *f* 1 *f*

24 11 *f*

39 1 *f*

44 *p* 1

50 8

62 Fag. II 8 Fag. # *f*

74 2 *f*

80 3 *f* 3 *f*

89 1 4

97 1

102

Coro

*Vc. e B.* *f*

Corno I in Fa/F

Nº 7 Recitativo accompagnato ed Aria (Basso): *tacet*

Nº 8 Coro  
Andante allegro

Corno I in Fa / F

6

33 *f*

38 10 *f* Viol. I

52 13 *f* Viol. I

68 *f*

73

78 3

85

89

93

97

Nº 9. Pifa

Larghetto e sempre piano

12 *p*

5 2

Corno I in Fa / F

8

Nº 13 Aria (Tenore): *tacet*

Recitativo: *tacet*

Nº 14 Aria (Soprano I): *tacet*

Nº 15 Coro  
Andante

clar. I  $\text{bd}$  20

Vc. e B.

24 Fag. I clar. I Viol. I 5

33 1

38 2 *f*

43

47 1

Fine della prima parte

PARTE SECONDA

Nº 16 Coro  
Largo

5 6

Corno I in Fa/F

8 15 5

3 24

8 29

Nº 17 Aria (Soprano II): *tacet*

Nº 18 Coro

Largo e staccato

Re

Nº

3 6 9 12 16 7

Nº 19 Coro: *tacet*

Corno I in Fa / F

10

Nº 20 Coro  
Allegro moderato

5 1

10 7 9

Viol. I 29 # 2

35 15 Vc. e B.

54 8

66 1 3

73 Adagio 8

85 Va. C

Nº 21 Recitativo accompagnato: *tacet*

Nº 22 Coro: *tacet*

Nº 23 Recitativo accompagnato ed Aria (Sopr. II): *tacet*

Nº 24 Recitativo accompagnato ed Aria (Sopr. I, Flauto I): *tacet*

Corno I in Fa/F

Nº 25 Coro

A tempo ordinario

Viol. I

8va-

Corno I in Fa / F

12

Recitativo

Soprano II: Sohn, von E - wig - keit her bist du es!

Nº 26 Coro

Andante allegro

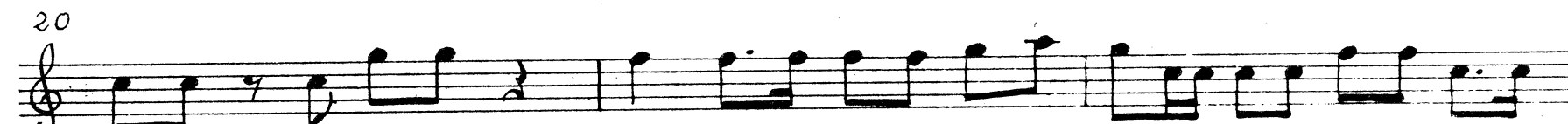
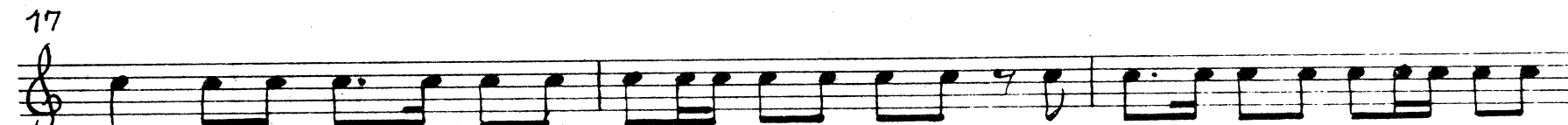

Nº 27 Aria (Soprano I): tacet

Nº 28 Coro: tacet

Nº 29 Aria (Basso-Clarini/Timp.): tacet

Nº 30 Coro: tacet

Recitativo: tacet

Nº 31 Aria (Tenore): tacet

Corno I in Fa / F

Nº 32 Coro

5

9

2

74

2

19

22

1

27

31

3

38

9

52

59

66

5

Corno I in Fa / F

14

75

79

83

87

91

Fine della seconda parte

PARTE TERZA

Nº 33 Aria (Soprano I) - *tacet*

Nº 34 Coro

Coro primo  
Grave

Coro secondo  
Allegro

Nº 35 Recitativo accompagnato ed Aria

Aria<sup>†)</sup>

Pomposo, ma non allegro

<sup>†)</sup> Vgl. Mozarts erste und zweite Fassung, Anhang S. 20-22.

Corno I in Fa/F

16

44 1

50 Tutti Solo

*f*

55 1

61

67 Adagio Primo tempo

1 Tutti

*f*

73 Solo

78 Tutti

*f*

Recitativo: *tacet*

Nº 36 Duetto Soprano II, Tenore): *tacet*

Nº 37 Coro

Andante

*f*

5 6 14 Viol. I

28

33

38

45

Recitativo accompagnato

Adagio

12

Sopr. I Got-tes, und der ist ein Mitt-ler für uns.

Nº 38 Coro

Largo

6

Andante

10

Largo

14

Andante

20

24 Larghetto

8

Corno I in Fa/F

18

34 1

38

42 2

48 2

53

56

60 5

68 Adagio

Coro ultimo

Allegro moderato

26 Viol. I 8va

Corno I in Fa/F

31

36 2

42 2 4

52 5 4

64 1

69

74

79

84 Adagio

Fine

Corno I in Fa/F

ANHANG

Mozarts erste und zweite Fassung der Arie

„ Sie schallt, die Posaun! “

Pomposo, ma non allegro

2. Fassung

Corno I in Fa/F

19 *Solo*  
1

25 5 *f*

35 *p* 39 a

40 42 a

43 2 7 44 a *f*

44 n *Solo*

45 1 *f*

51 *Solo* 55 a

55 b 56 58 a

58 c

58 h 1

Corno I in Fa / F

22

58o

58t

59

1

65

66a

66d

67

Adagio

1

Prima Tempo

72

74a

Solo

75

74c

78

# Der Messias

## Oratorium

W.A. Mozart

### PARTE PRIMA

#### Nº 1 Ouvertura

Grave

6 tr

10 1. 2. Allegro moderato tacet  
Archi

#### Nº 2 Recitativo accompagnato ed Aria (Tenore): *tacet*

#### Nº 3 Coro

Allegro

1

7 1 2

15 11 4 Clar.

34

42 1

Corno II in Fa / F

2

49

56

63

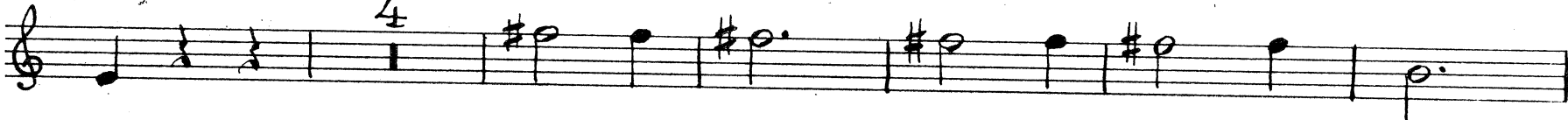

73

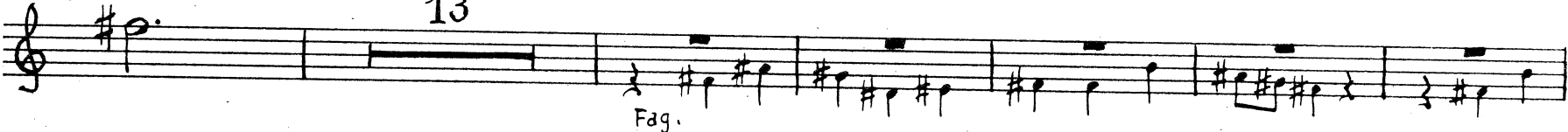

92

101

107

115

121

127

133

Nº 4 Recitativo accompagnato ed Aria (Basso): *tacet*

Corno II in Fa / F

Nº5 Coro

Allegro

Recitativo

Nº6 Aria e Coro

Andante

Corno II in Fa / F

4

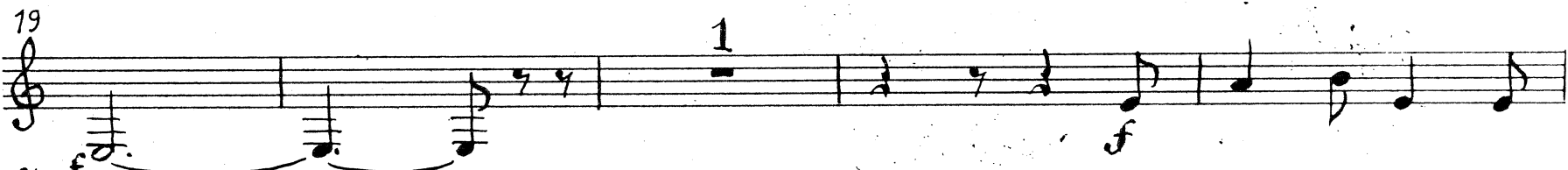
19 

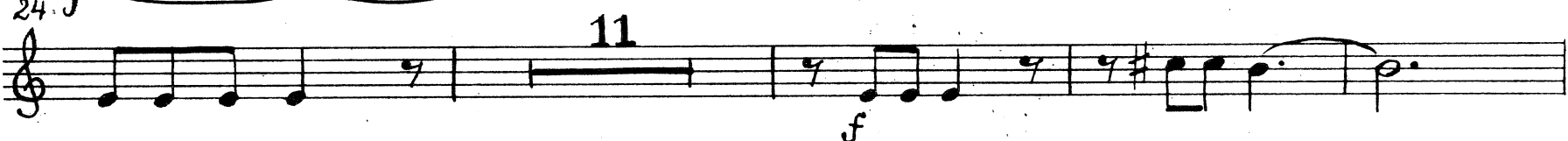
24 *f* 

39 

44 *pp* 

50 

62 *Fag. II* 

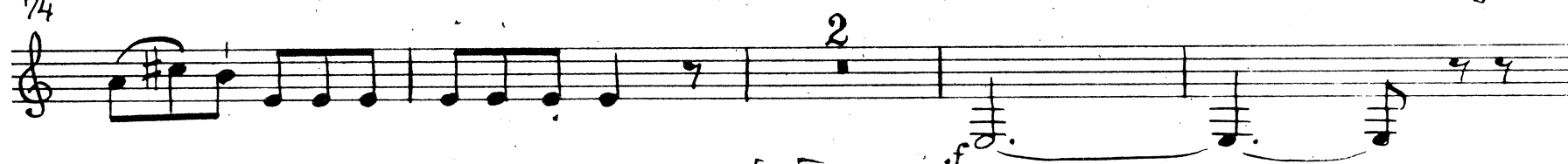
74 

80 

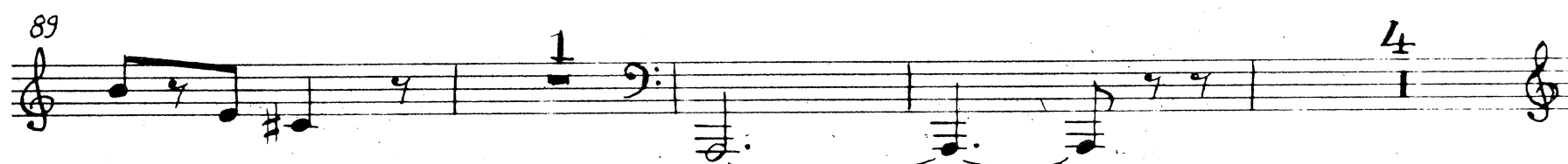
89 

97 

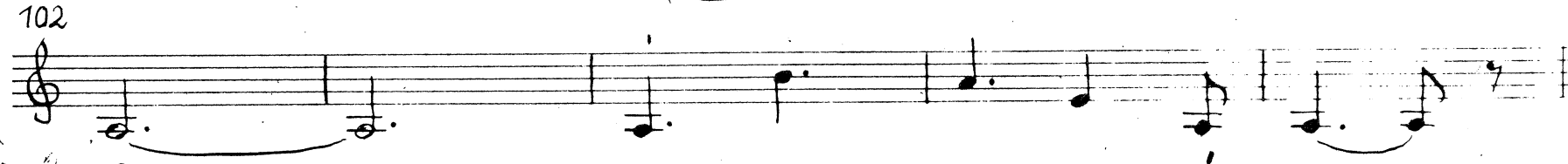
102 

Coro

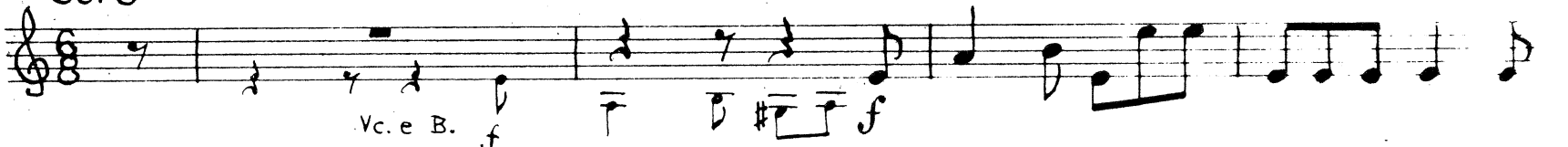
*Vc. e B.* 

Corno II in Fa/F

Nº7 Recitativo accompagnato ed Aria (Basso): *tacet*

Nº8 Coro  
*Andante allegro*

Corno II in Fa / F

6

33

38 *f* 10 Viol. I

52 *f* 13 Viol. I

68

73 *f*

78 3

85

89

93

97

Nº 9 Pifa

Larghetto e sempre piano

5 *p*

2

Corno II in Fa/F

Recitativo: *tacet*

Nº10 Recitativo accompagnato: *tacet*

Recitativo: *tacet*

Nº11 Recitativo accompagnato  
Andante

Nº12 Coro

Corno II in Fa / F

8

Nº 13 Aria (Tenore): *tacet*

Recitativo: *tacet*

Nº 14 Aria (Soprano I): *tacet*

Nº 15 Coro

Andante

clar. I  $\text{♩}$   $\text{♩}$   $\text{♩}$   $\text{♩}$

20

Vc. e B.

24

clar. I

Viol. I

Fag. I

5

33

1

38

2

43

47

1

Fine della prima parte

PARTE SECONDA

Nº 16 Coro

Largo

1

5

6

15

24

29

Nº 17 Aria (Soprano II): *tacet*

Nº 18 Coro

*Largo e staccato*

3

6

9

12

16

Nº 19 Coro: *tacet*

Corno II in Fa / F

10

Nº 20 Coro  
Allegro moderato

Viol. I

Vc. +B.

Adagio

Va.

Nº 21 Recitativo accompagnato: *tacet*

Nº 22 Coro: *tacet*

Nº 23 Recitativo accompagnato ed Aria (Sopr. II): *tacet*

Nº 24 Recitativo accompagnato ed Aria (Sopr. I, Flauto I): *tacet*

Corno II in Fa/F

Nº 25 Coro

A tempo ordinario

Viol. I

8va

Corno II in F $\sharp$ /F

12

71

74

Recitativo

3

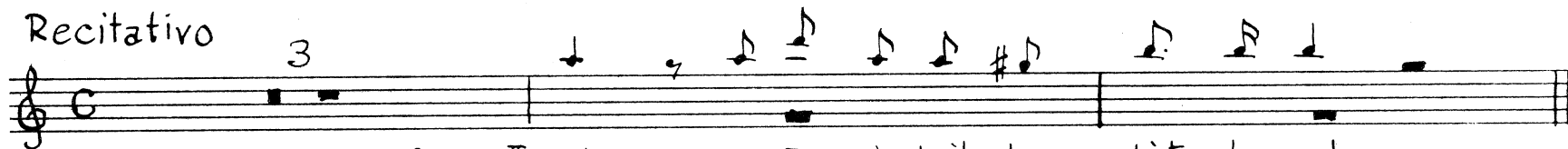

Nº 26 Coro

Andante allegro

Soprano II: Sohn, von E-wig-keit her bist du es!

5

9

14

17

20

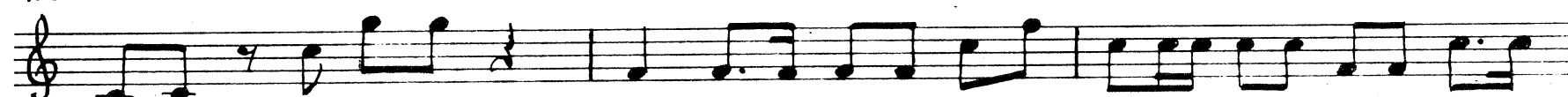

23

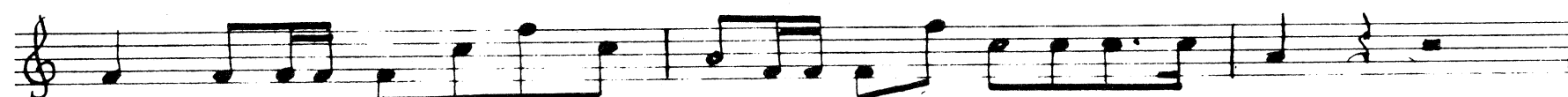

Nº 27 Aria (Soprano I): *tacet*

Nº 28 Coro: *tacet*

Nº 29 Aria (Basso-Clarini/Timp.): *tacet*

Nº 30 Coro: *tacet*

Recitativo: *tacet*

Nº 31 Aria (Tenore): *tacet*

Corno II in Fa / F

Nº32 Coro

Corno II in Fa/F

14

75

79

83

87

91

Fine della seconda parte

PARTE TERZA

Nº 33 Aria (Soprano I) - *tacet*

Nº 34 Coro

Coro primo  
Grave 6

Coro secondo  
Allegro

4

7

Coro terzo  
Grave 6

Coro quarto  
1 Allegro

4

8

12

Nº 35 Recitativo accompagnato ed Aria

4 Viol. #d

Aria +)

Pomposo, ma non Allegro

4

9 Solo Tutti

14

19 Solo

28 Tutti

+ ) Vgl. Mozarts erste und zweite Fassung, Anhang S. 20,21

Corno II in Fa/F

16

44 *Solo*

50 *Tutti* *f* *Solo*

55 *f* 7

67 *Adagio* *Primo tempo* *f*

73 *Solo*

78 *Tutti* *f*

Recitativo: *tacet*

Nº 36 Duetto (Soprano II, Tenore): *tacet*

Nº 37 Coro  
*Andante*

5 6 14 *Viol. I*

Corno II in Fa / F

28

33

38

45

Recitativo accompagnato

Adagio

12

Nº 38 Coro

Largo

6

Andante

70

Largo

14

Andante

20

24

Larghetto

8

Corno II in Fa/F

18

34 1

38

42 2

48 2

53

56 *f*

60 5

68 *f* Adagio

Coro ultimo

Allegro moderato

Fag. 26 Viol. I *bra*

Corno II in Fa/F

31

36

2

42

2 4

52

5 4

64

1

69

74

79

84

Adagio

Corno II in Fa/F

ANHANG

Mozarts erste und zweite Fassung der Arie  
„ Sie schallt, die Posaun' "

Pomposo, ma non allegro

Corno II in Fa / F

44g

45

48 Solo

f

54 3 56

55a

58 7

58a

58m

58w

59 7 Cor. I

66a

66b

67 1

Adagio

Primo Tempo

72

74a

74c

75 Solo

78 Tutti

f