SYMPHONIE N° 9

avec chœur final sur l'ode de Schiller «An die Freude»

Partition de piano par F. Liszt

Herausgegeben von
G. Gémesi (I, II), I. Mezδ (III, IV)
I. Sulyok (I-IV)

R 128/9, SW 464/9

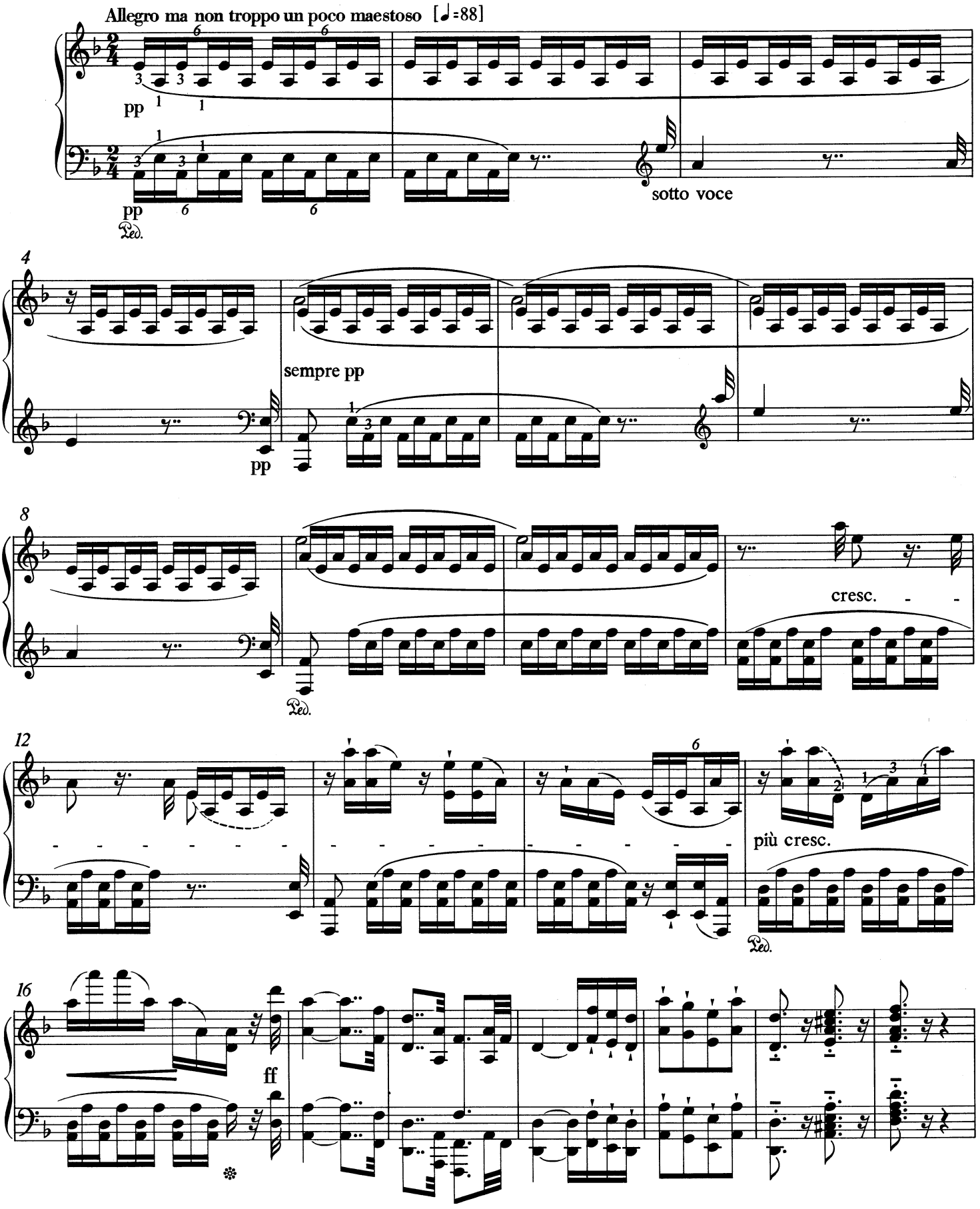

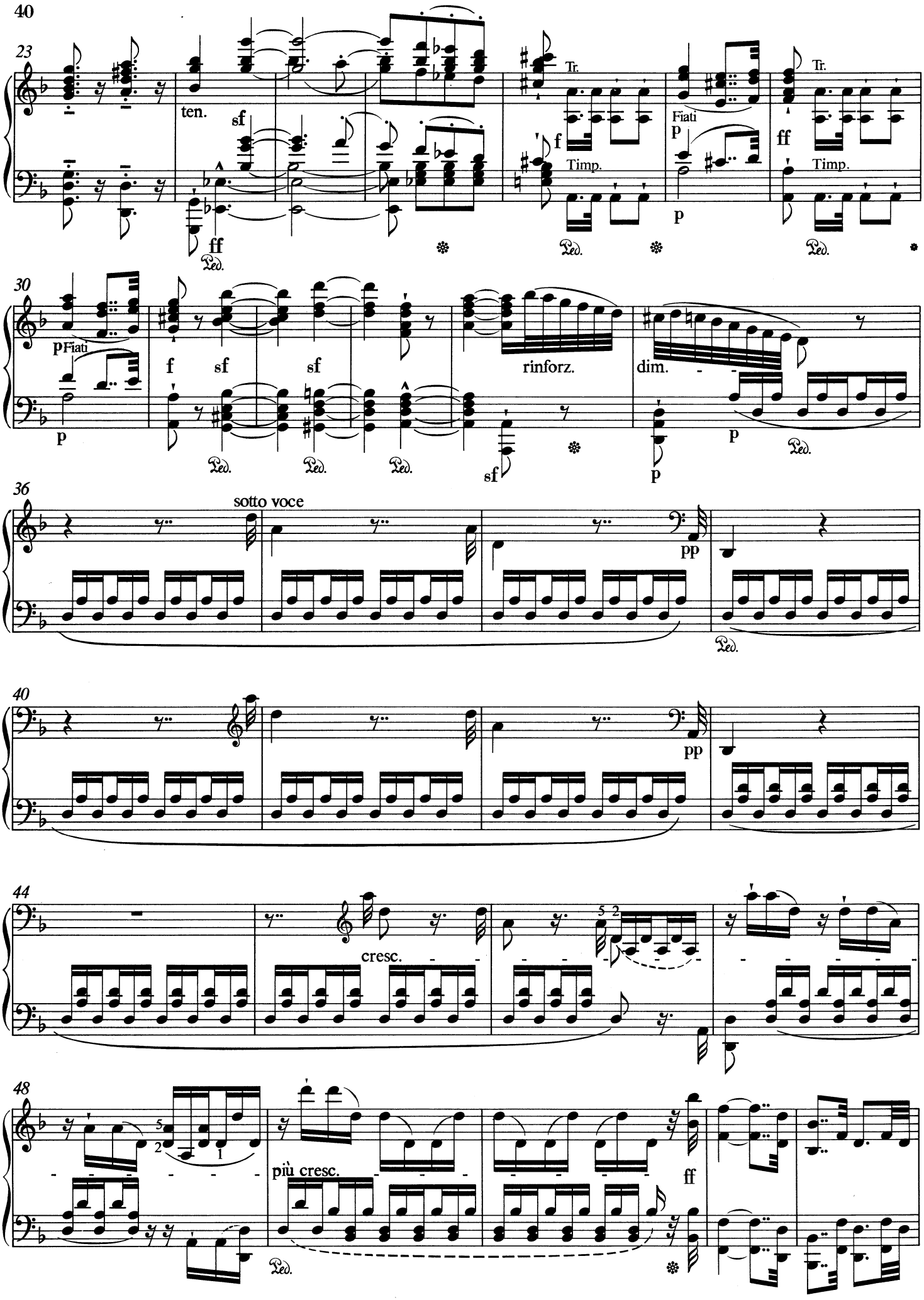
23
ten.
sf
ff
Ped.
Tr.
f
Timp.
Fiati
p
ff
30
pFiati
f
sf
sf
rinforz.
dim.
sf
36
sotto voce
pp
40
pp
44
cresc.
48
più cresc.
ff

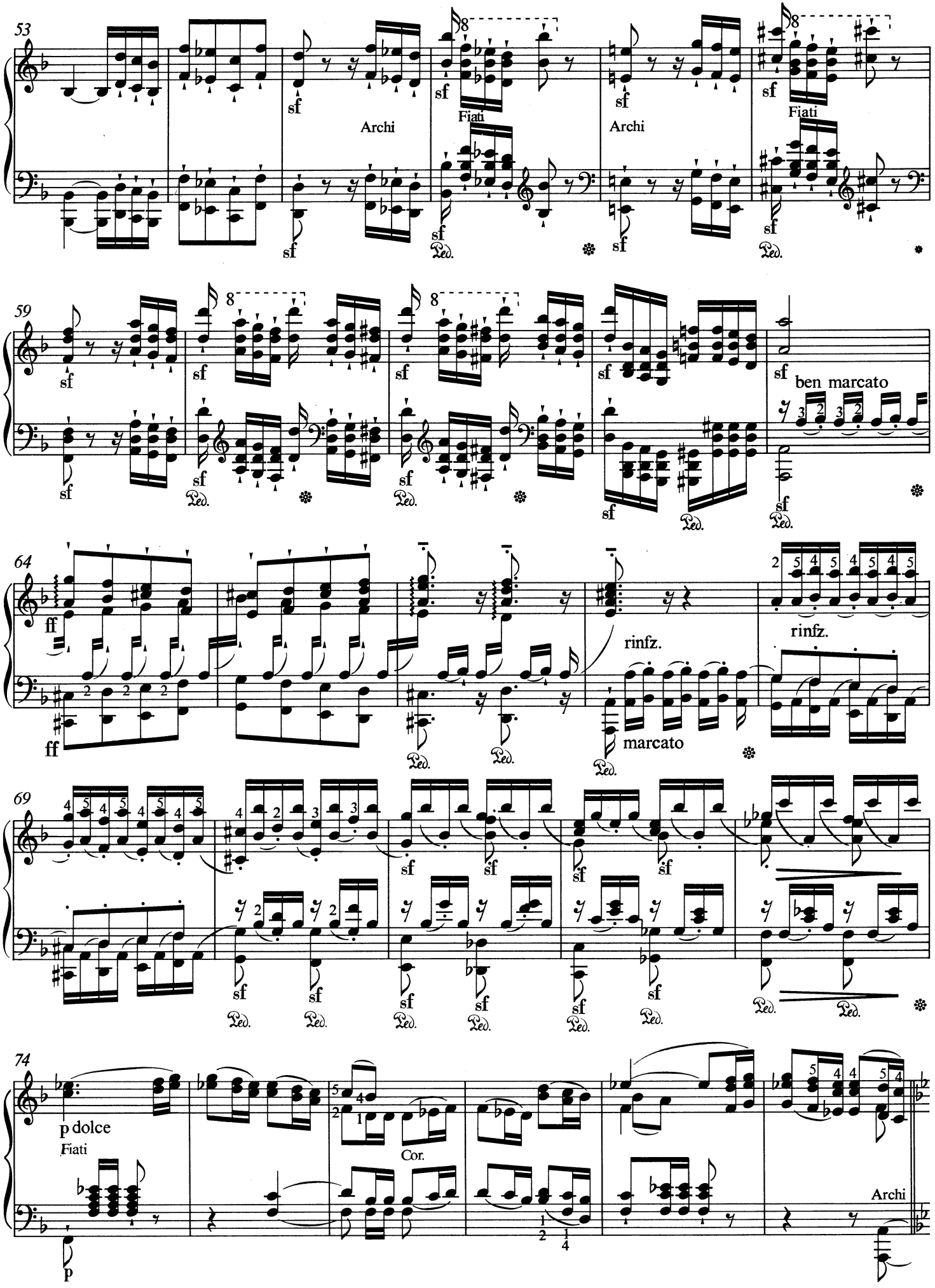
53
sf
Archi
Fiati
59
ben marcato
64
ff
rinfz.
marcato
69
74
p dolce
Fiati
Cor.
Archi
p

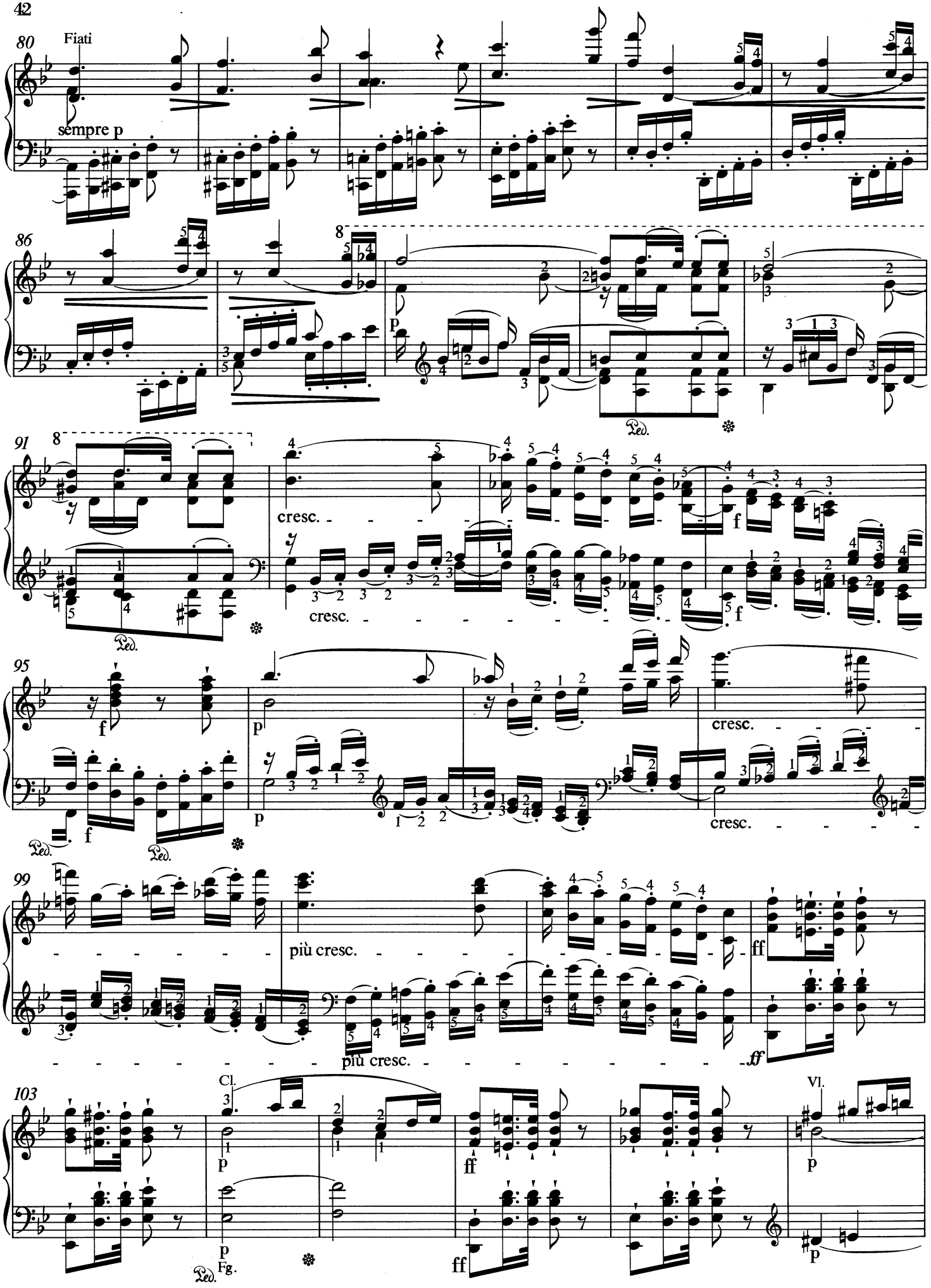
80
Fiati
sempre p
86
8
p
Ped.
91
8
cresc.
f
Ped.
95
f
p
cresc.
99
più cresc.
ff
103
Cl.
Vl.
Fg.

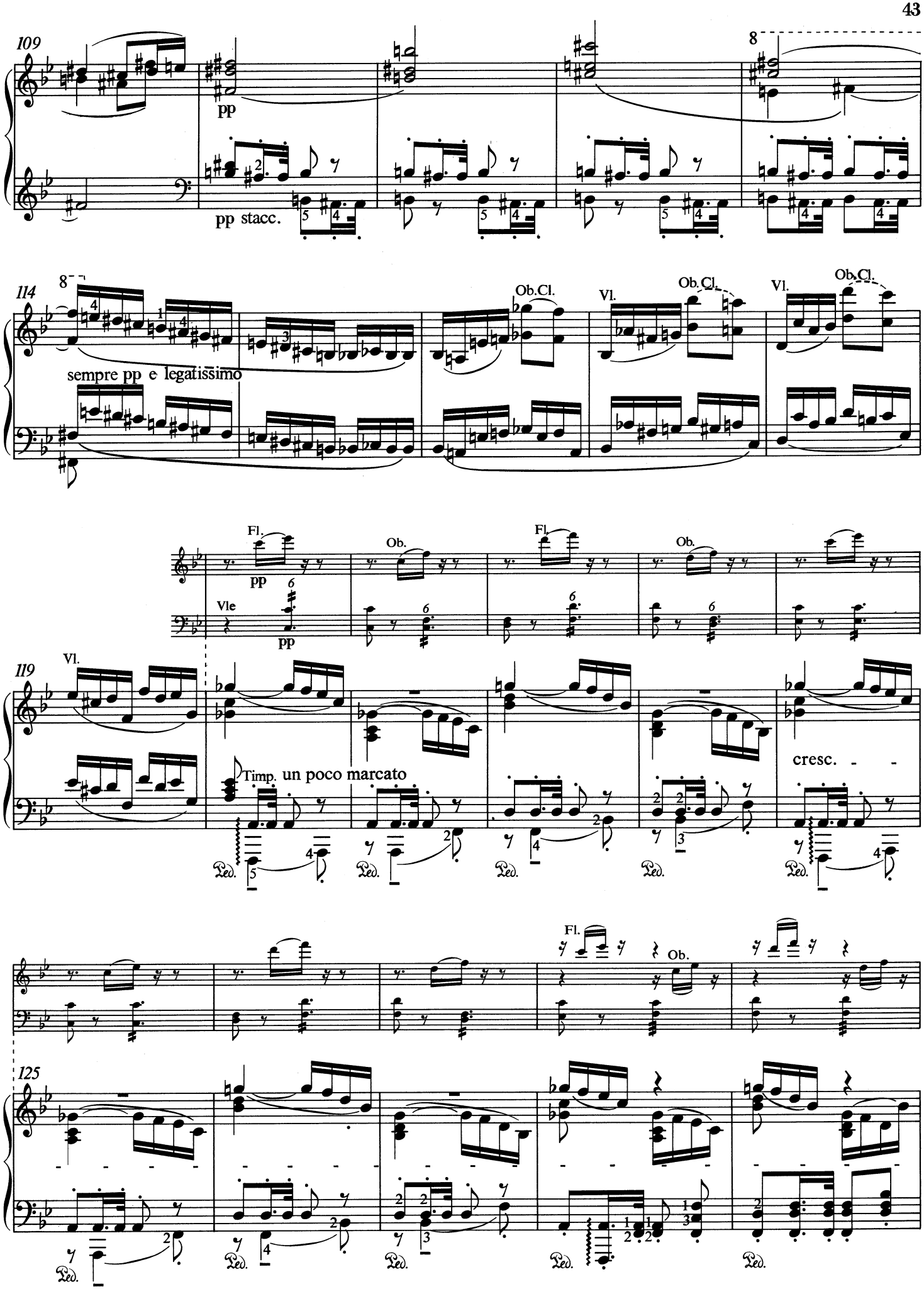
109
pp
pp stacc.
114
sempre pp e legatissimo
Ob.Cl.
Vl.
Ob.Cl.
Vl.
Ob.Cl.
Fl.
pp
Ob.
Fl.
Ob.
Vle
pp
119
Vl.
Timp. un poco marcato
cresc.
Ped.
Fl.
Ob.
125
Ped.

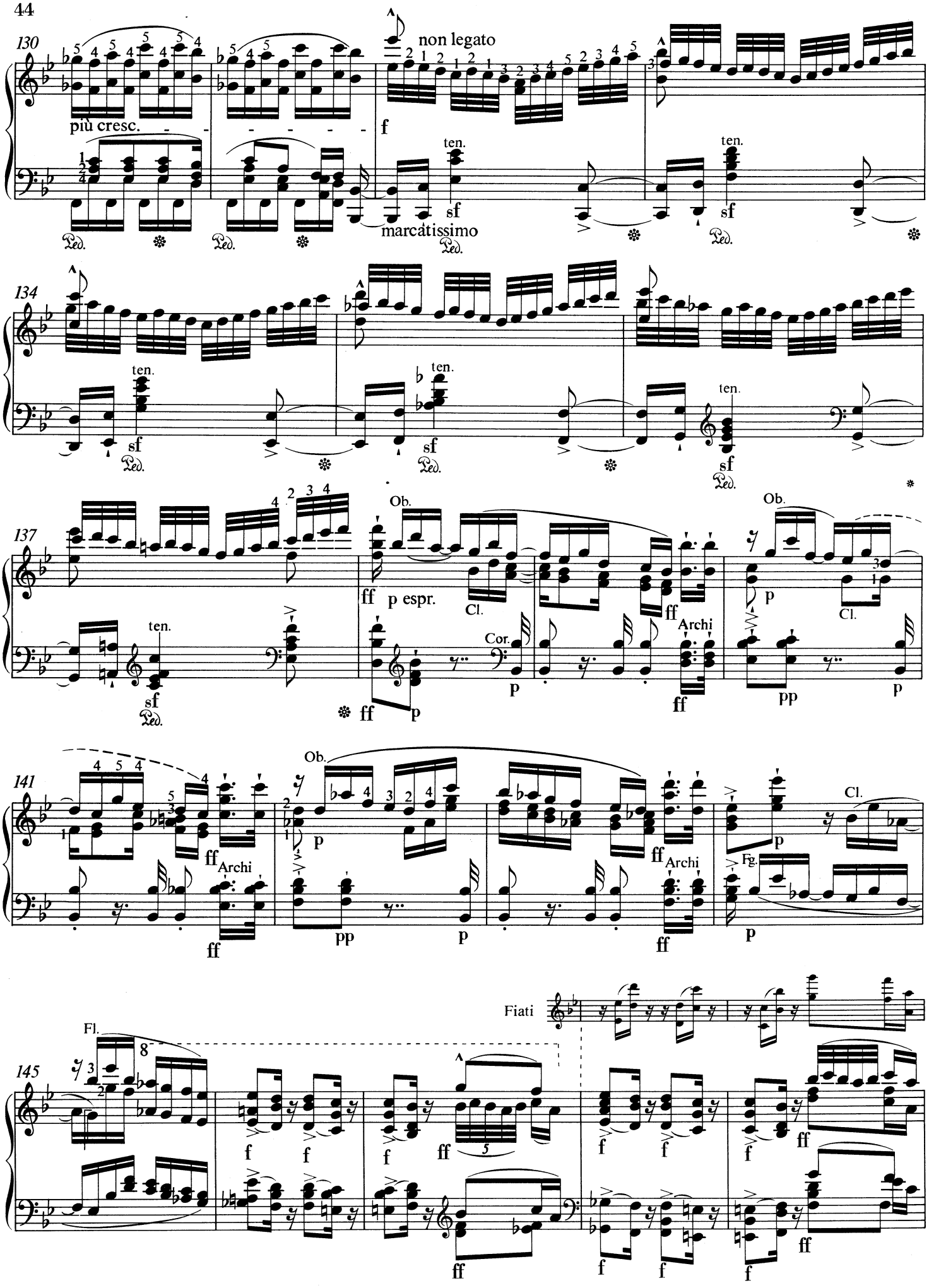
130
più cresc.
non legato
f
ten.
sf
marcatissimo
Ped.
134
137
Ob.
ff
p espr.
Cl.
Cor.
Archi
p
pp
141
Fg.
145
Fl.
Fiati
f
ff

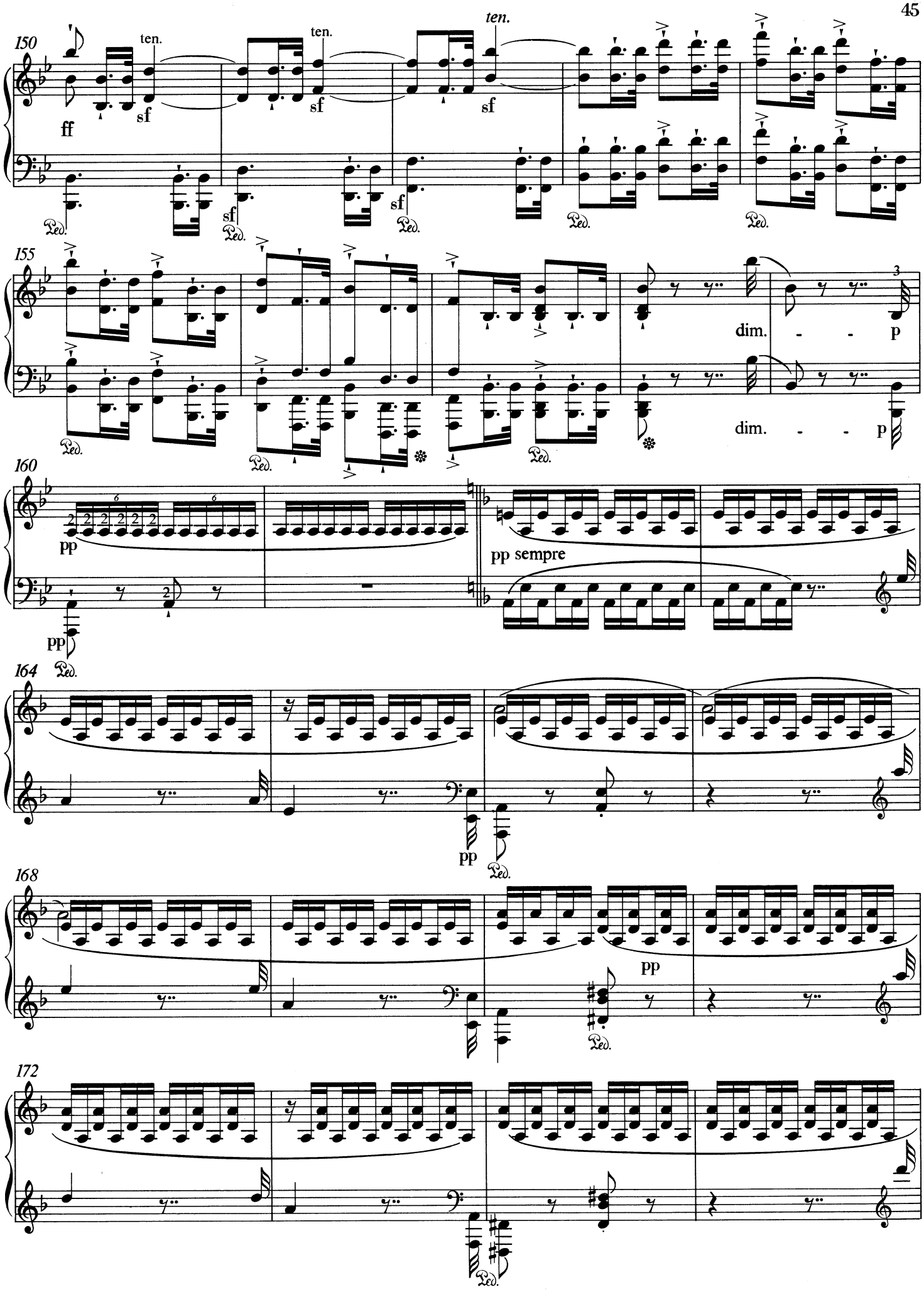
150
ten.
ten.
ten.
ff
sf
sf
sf
sf
sf
Ped.
155
dim. - - p
dim. - - p
160
pp
pp sempre
pp
Ped.
164
pp
Ped.
168
pp
Ped.
172
Ped.

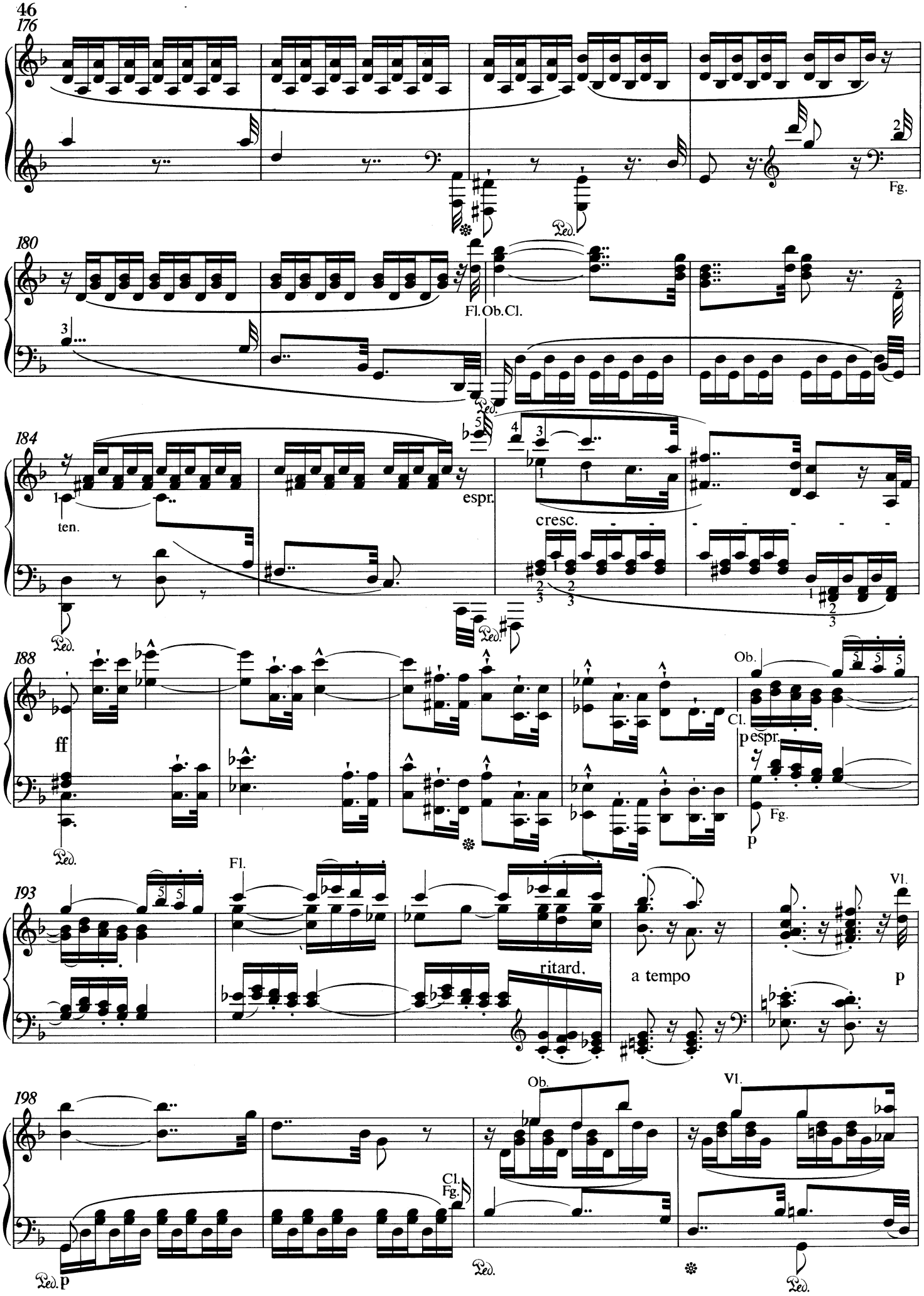
176
Fg.
180
Fl. Ob. Cl.
184
ten.
espr.
cresc.
188
ff
Ob.
Cl.
p espr.
Fg.
p
193
Fl.
ritard.
a tempo
Vl.
p
198
Ob.
Vl.
Cl.
Fg.
p

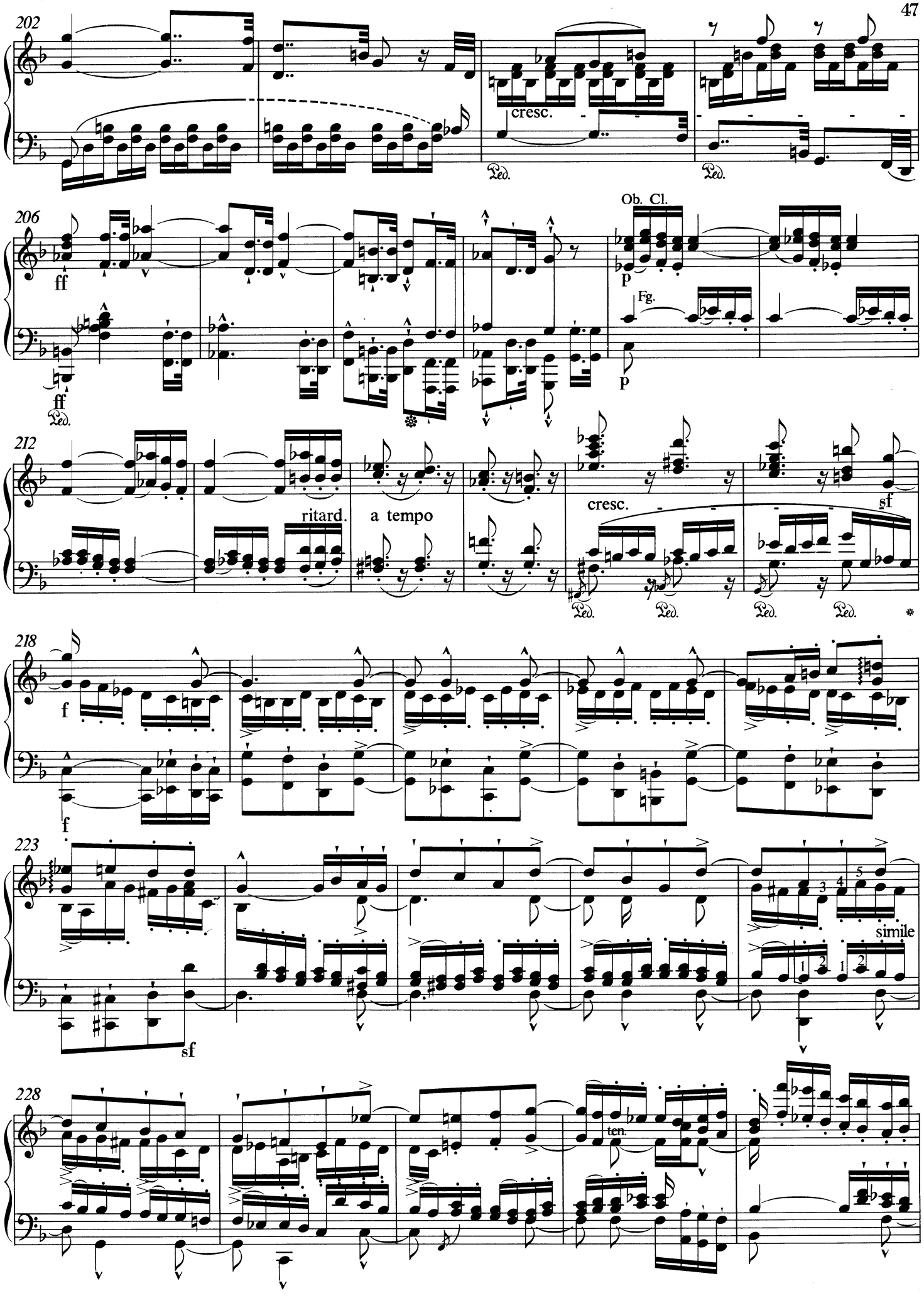
202
cresc.
Ped.
206
ff
Ob. Cl.
p
Fg.
212
ritard.
a tempo
cresc.
sf
218
f
223
sf
simile
228
ten.

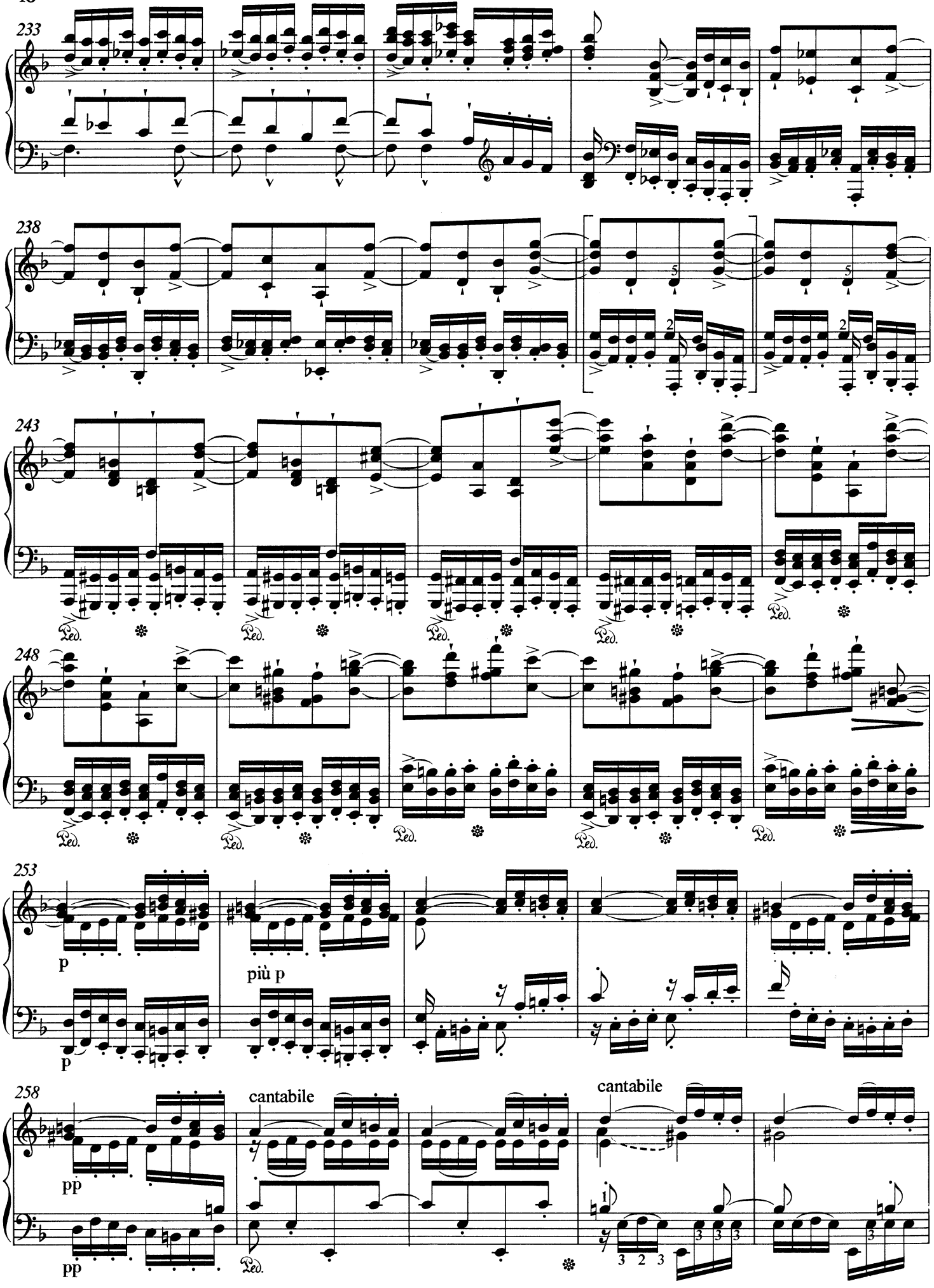
233
238
243
248
253
p
più p
p
258
cantabile
cantabile
pp
pp
Ped.

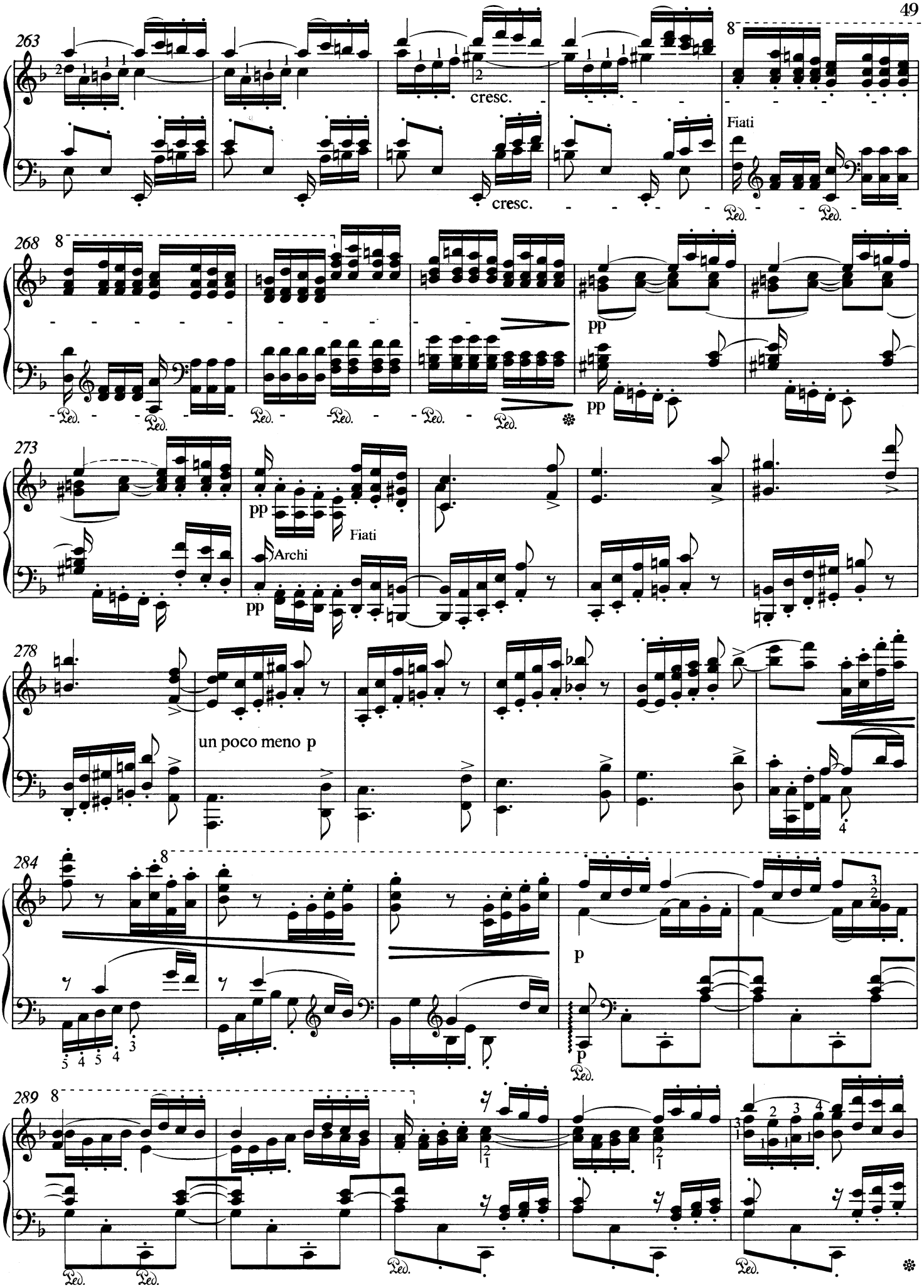
263
cresc.
cresc.
8
Fiati
Ped.
Ped.
268
8
pp
pp
Ped.
Ped.
Ped.
Ped.
Ped.
273
pp
Fiati
Archi
pp
278
un poco meno p
284
8
p
p
Ped.
289
8
Ped.
Ped.
Ped.
Ped.

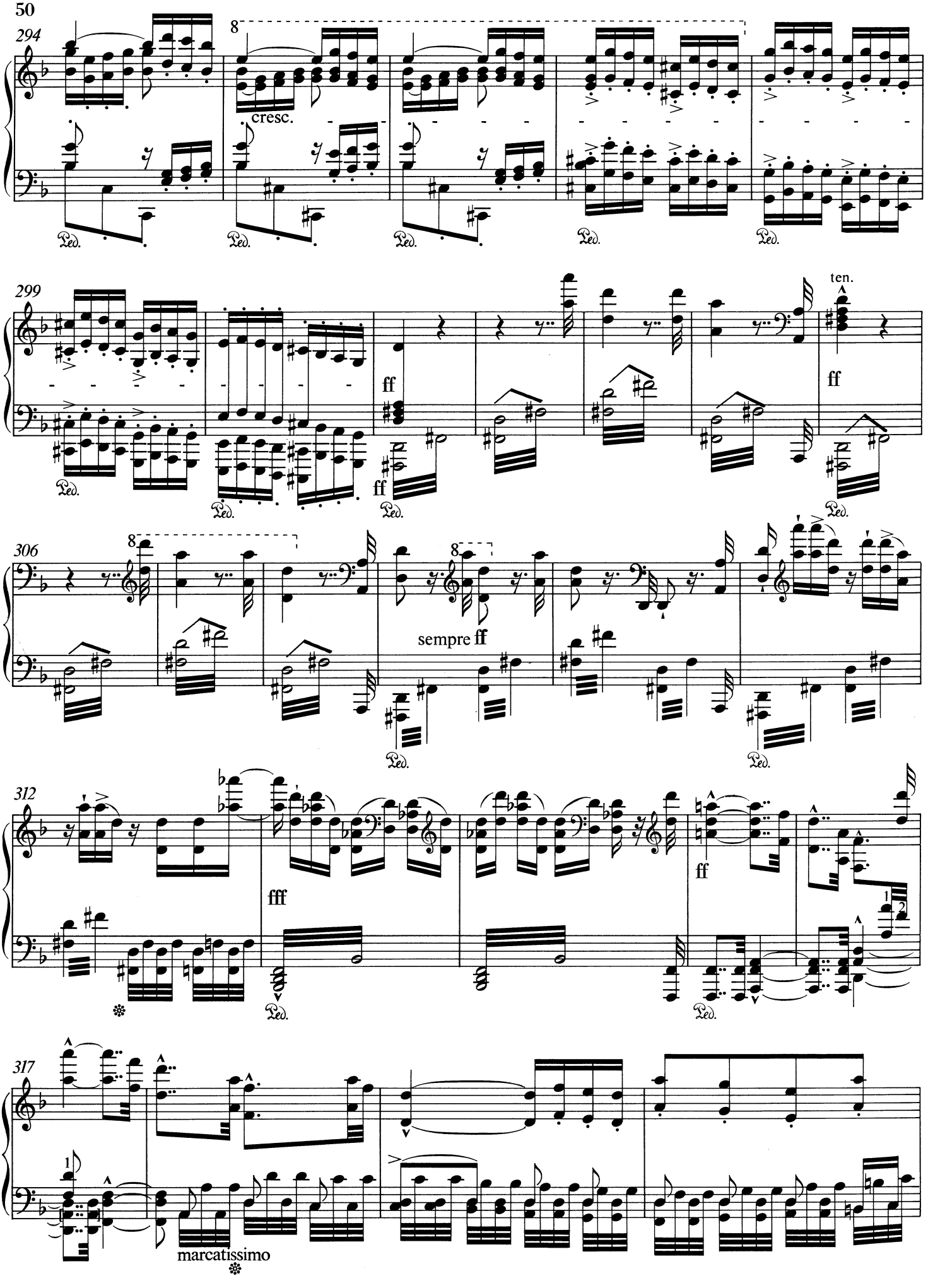
294
cresc.
Ped.
299
ff
ten.
306
sempre ff
312
fff
317
marcatissimo

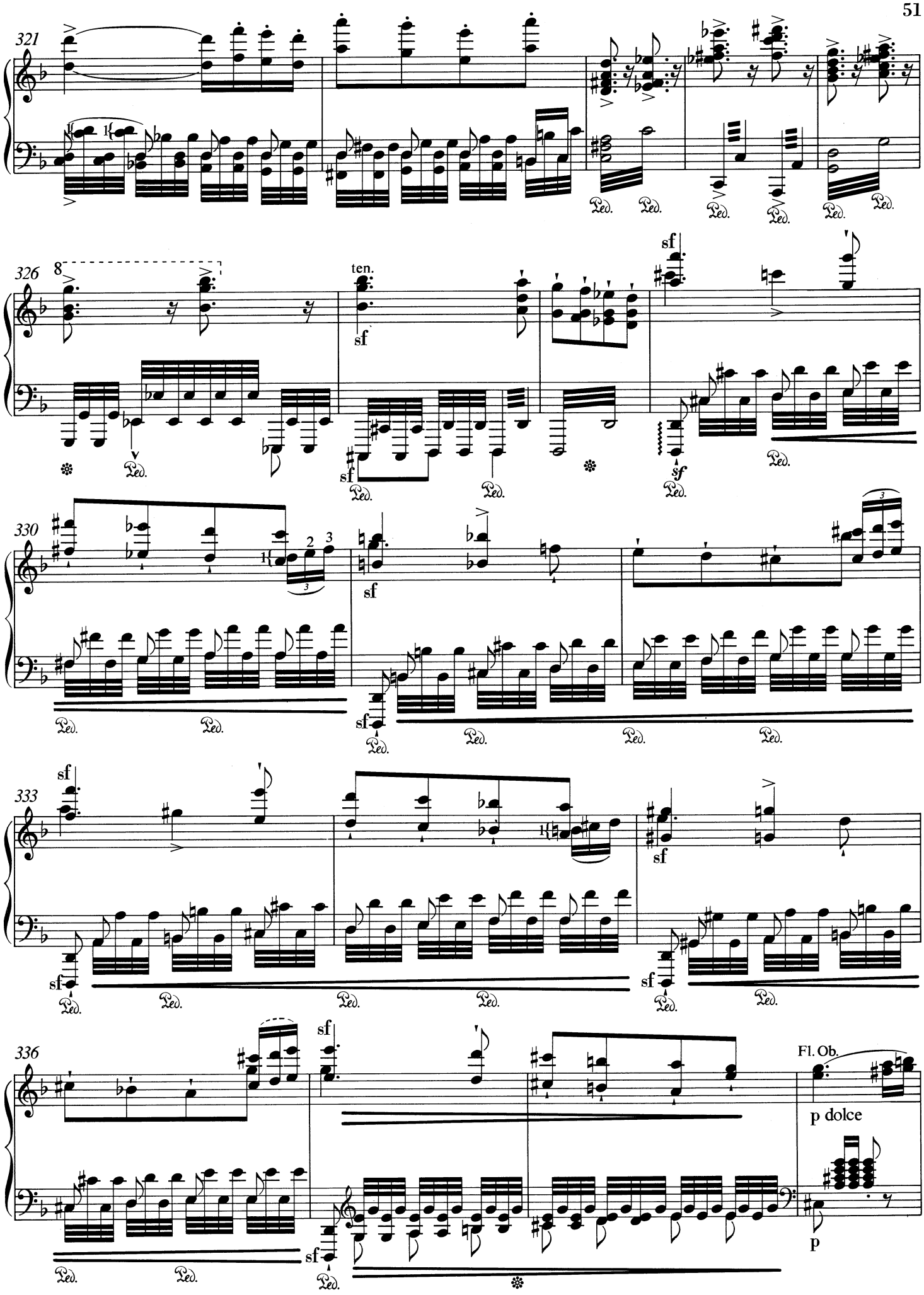
321
326
8
ten.
sf
330
2
3
333
336
Fl. Ob.
p dolce
p
Ped.

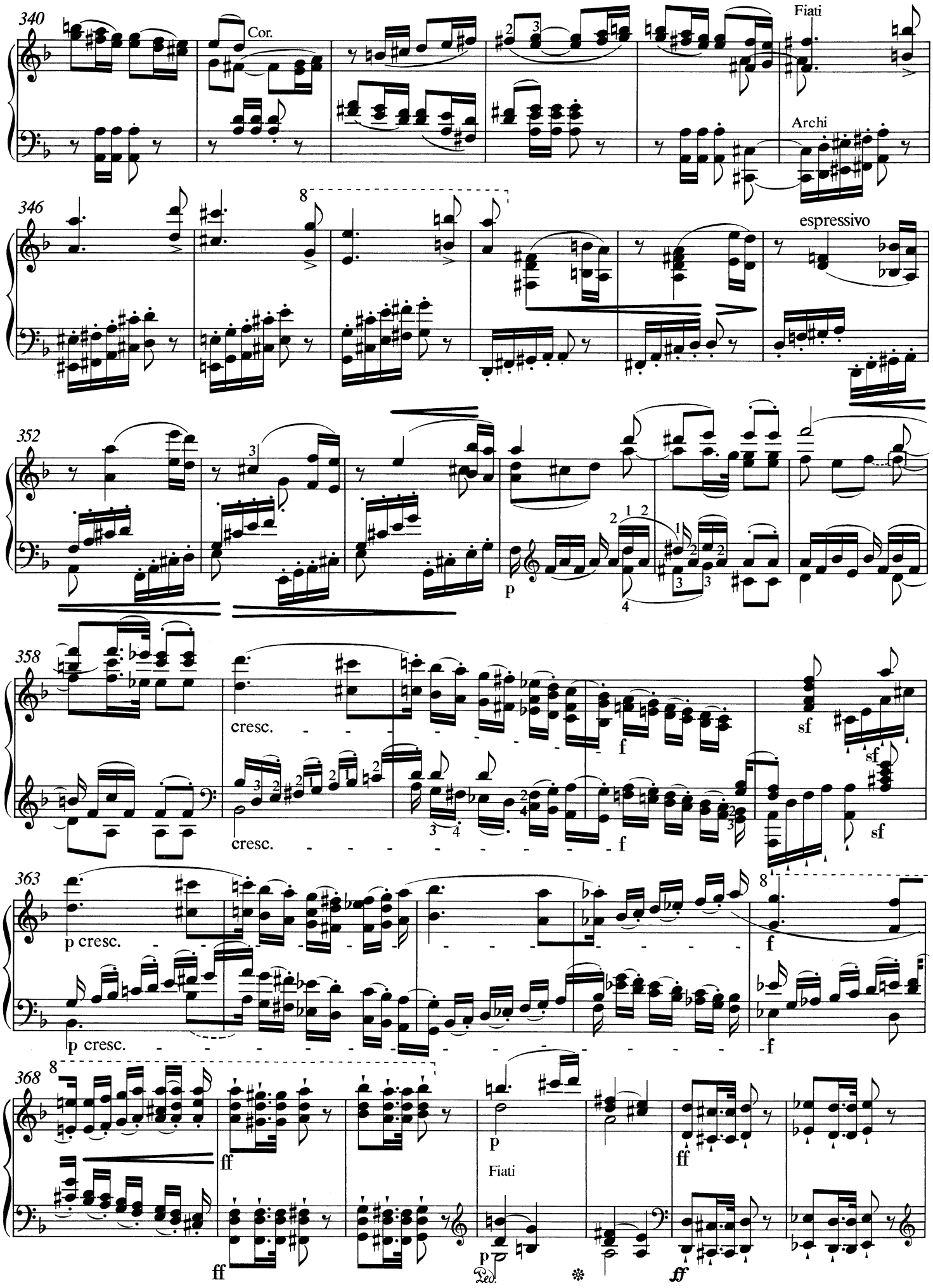
340
Cor.
Fiati
Archi
346
espressivo
352
p
358
cresc.
cresc.
f
sf
sf
sf
363
p cresc.
p cresc.
f
f
368
ff
ff
p
Fiati
p
ff
ff
Ped.

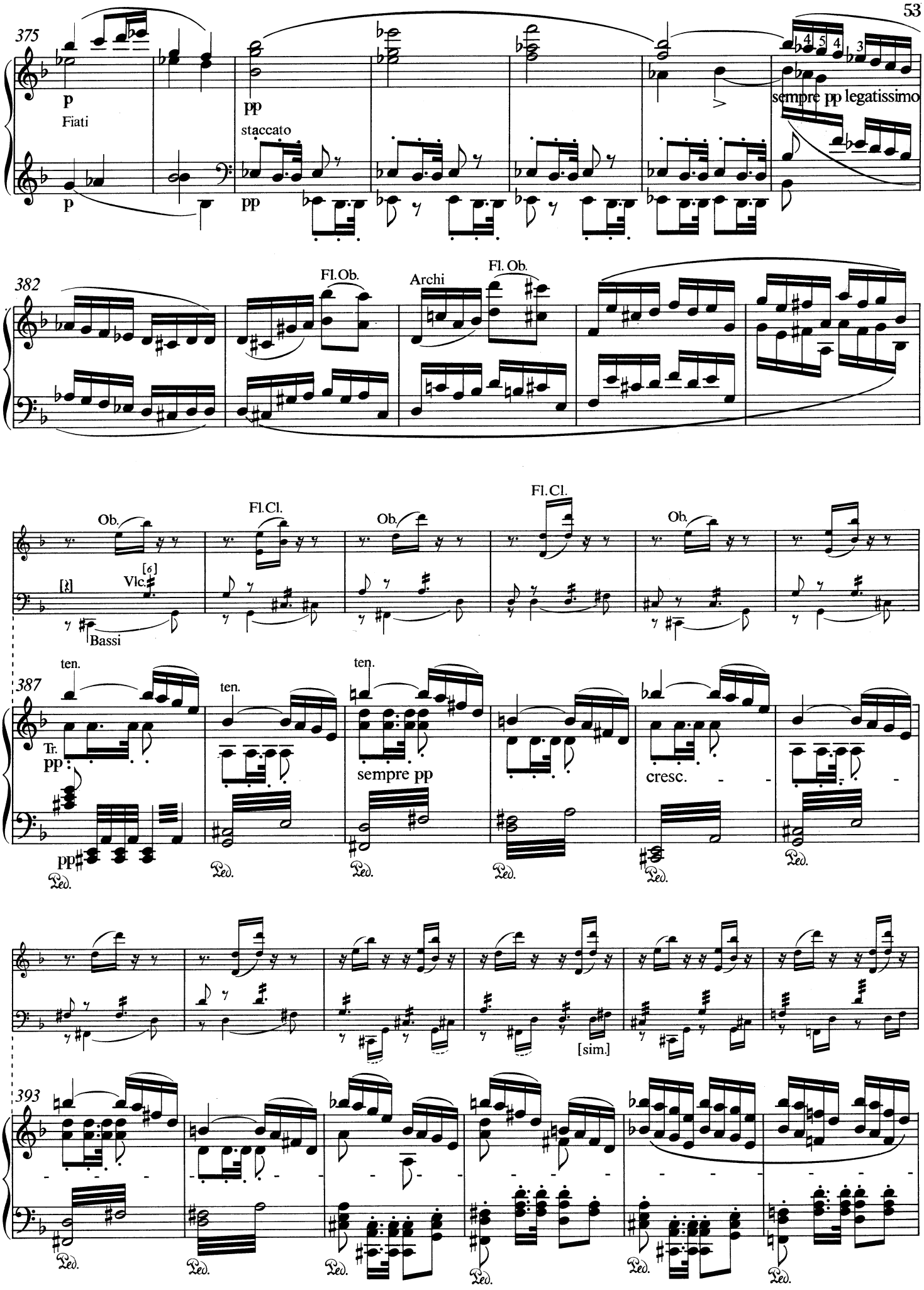
375
p
Fiati
pp
staccato
p
pp
sempre pp legatissimo
382
Fl.Ob.
Archi
Fl. Ob.
Ob.
Fl.Cl.
Vlc.
Bassi
Ob.
Fl.Cl.
Ob.
387
ten.
ten.
ten.
Tr.
pp
sempre pp
cresc.
pp
Ped.
Ped.
Ped.
Ped.
Ped.
[sim.]
393
Ped.
Ped.
Ped.
Ped.
Ped.
Ped.

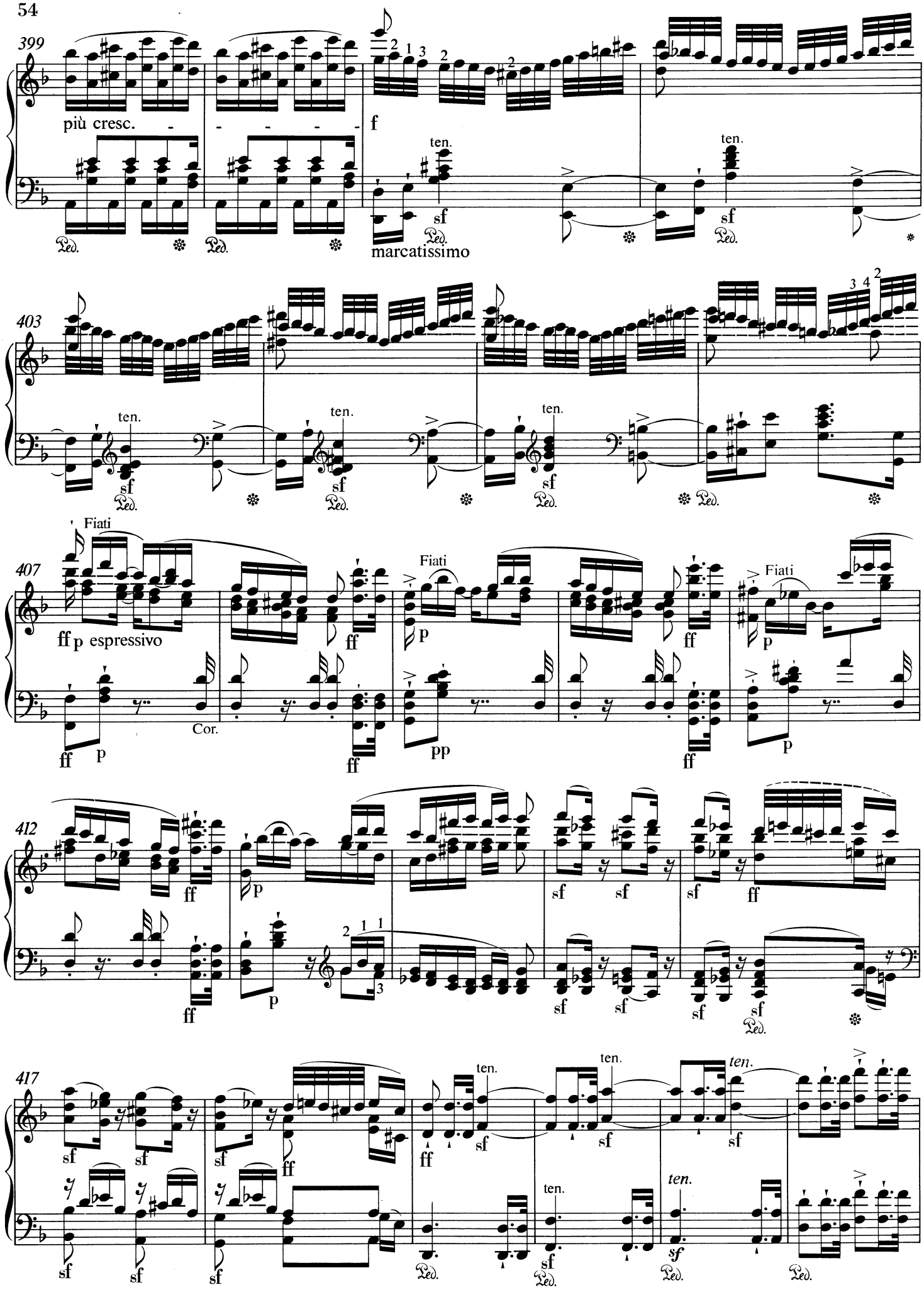
399
più cresc.
f
ten.
sf
marcatissimo
403
407
Fiati
ff p espressivo
Cor.
ff
p
pp
412
417
ten.
sf

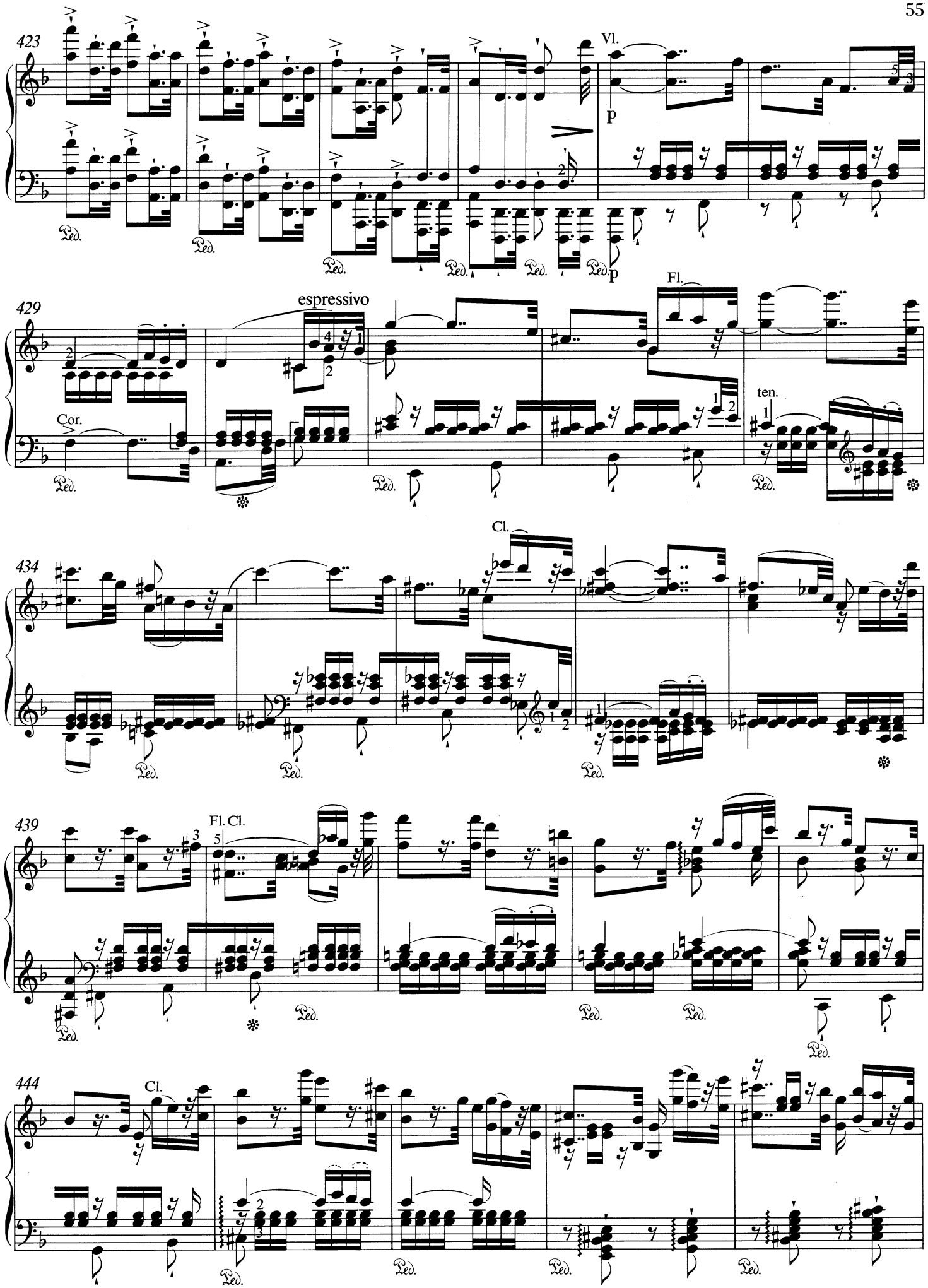
423
Vl.
p
Ped.
429
espressivo
Fl.
Cor.
ten.
434
Cl.
439
Fl. Cl.
444
Cl.

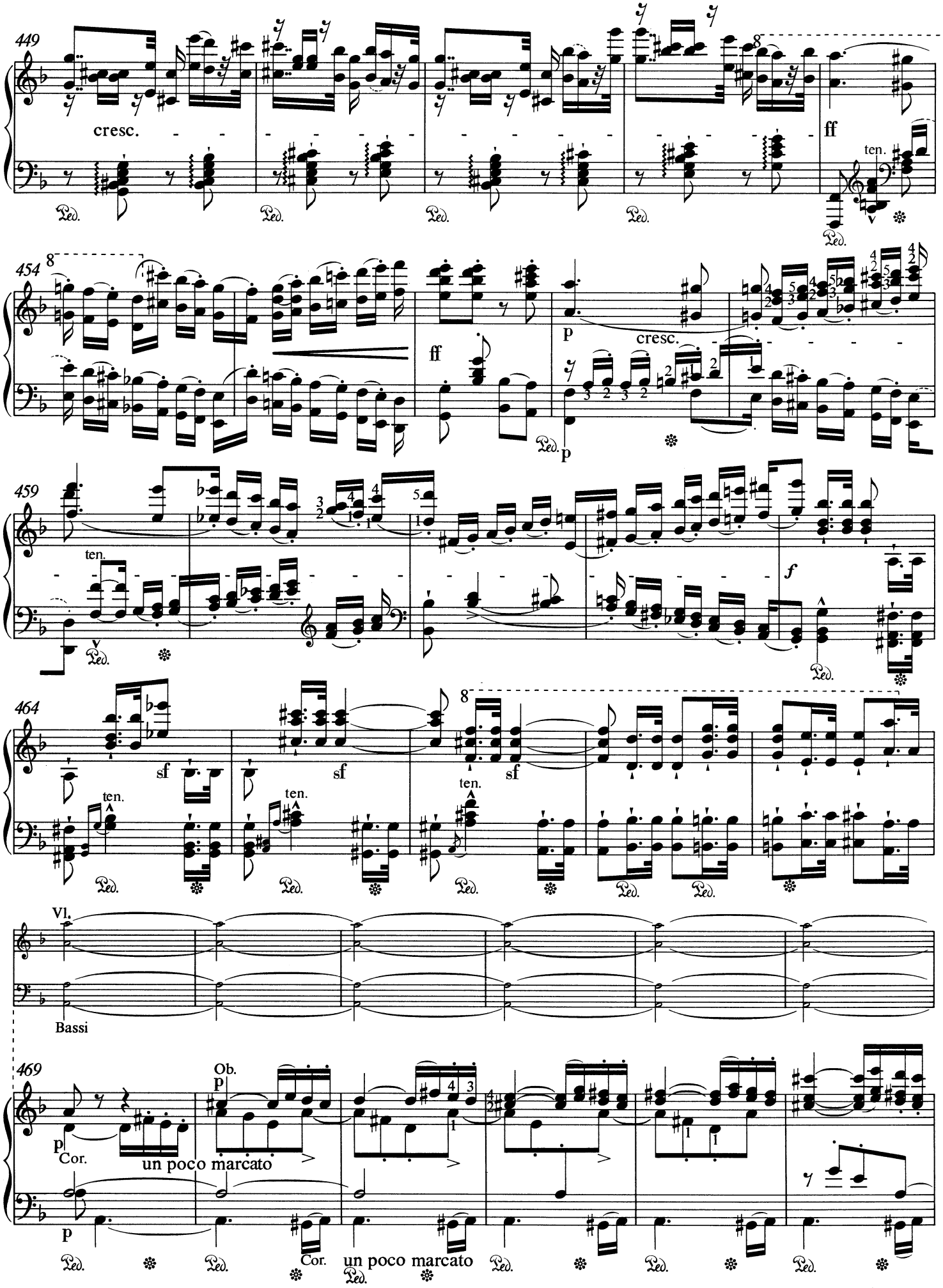
449
cresc.
ff
ten.
454
ff
p
cresc.
p
459
ten.
f
464
sf
ten.
sf
ten.
sf
ten.
Vl.
Bassi
469
Ob.
p
Cor.
un poco marcato
p
Cor.
un poco marcato

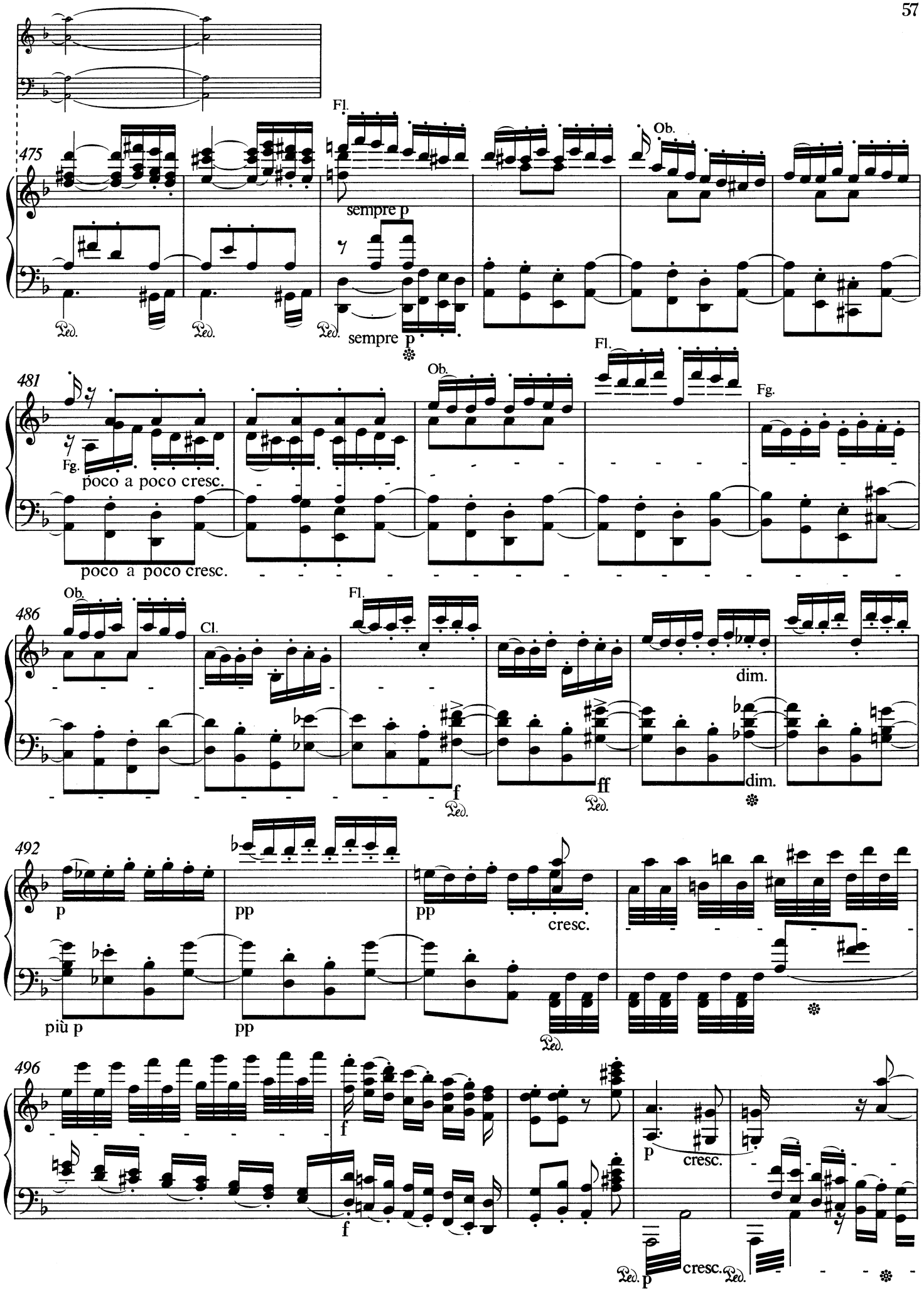
Fl.
475
sempre p
Ped.
Ob.
sempre p
481
Fg.
poco a poco cresc.
Ob.
Fl.
Fg.
poco a poco cresc.
486
Ob.
Cl.
Fl.
dim.
f
ff
dim.
Ped.
492
p
pp
pp
cresc.
più p
pp
Ped.
496
f
f
p
cresc.
Ped.
p
cresc.
Ped.

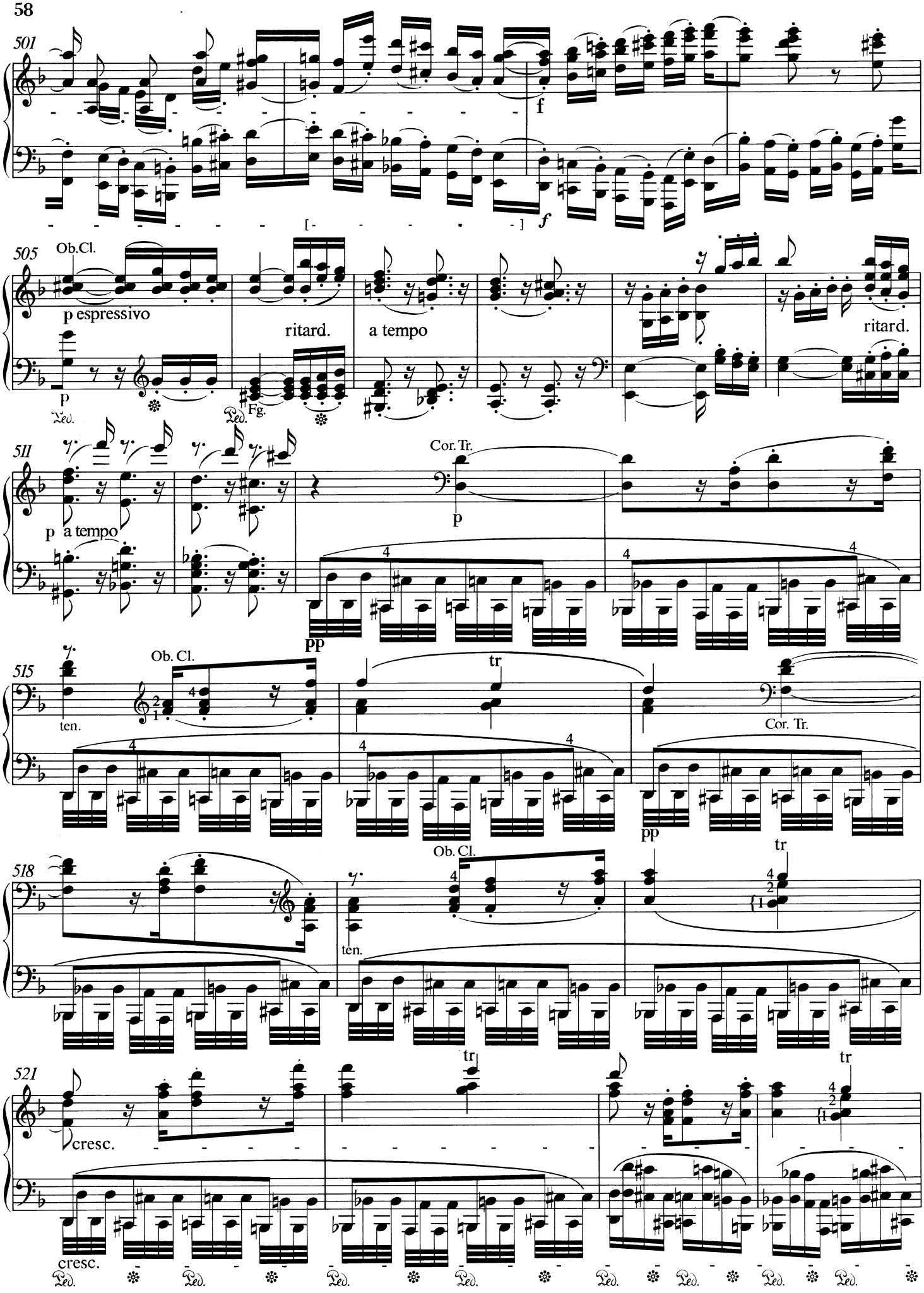
501
f
f
505
Ob.Cl.
p espressivo
p
Ped.
ritard.
a tempo
Ped.
Fg.
ritard.
511
Cor. Tr.
p a tempo
p
pp
515
Ob. Cl.
ten.
tr
Cor. Tr.
pp
518
Ob. Cl.
ten.
tr
tr
521
cresc.
cresc.
Ped.
Ped.
Ped.
Ped.
Ped.
Ped.
Ped.

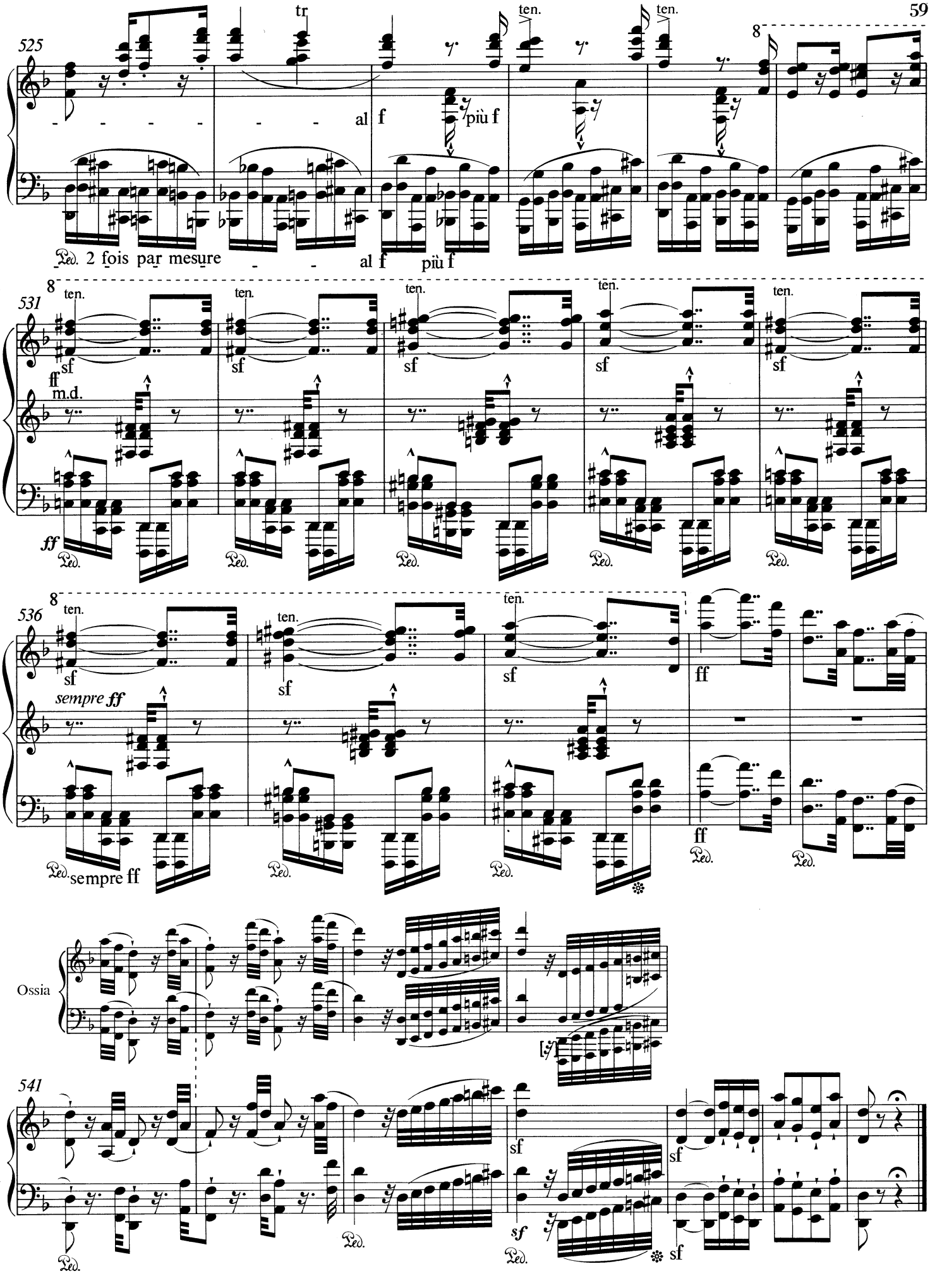
525
tr
ten.
ten.
8
al f
più f
Ped. 2 fois par mesure
al f
più f
531
8
ten.
ten.
ten.
ten.
ten.
sf
ff
m.d.
ff
Ped.
536
8
ten.
ten.
ten.
sf
sempre ff
ff
Ped. sempre ff
Ossia
541
sf
sf
sf
sf
Ped.

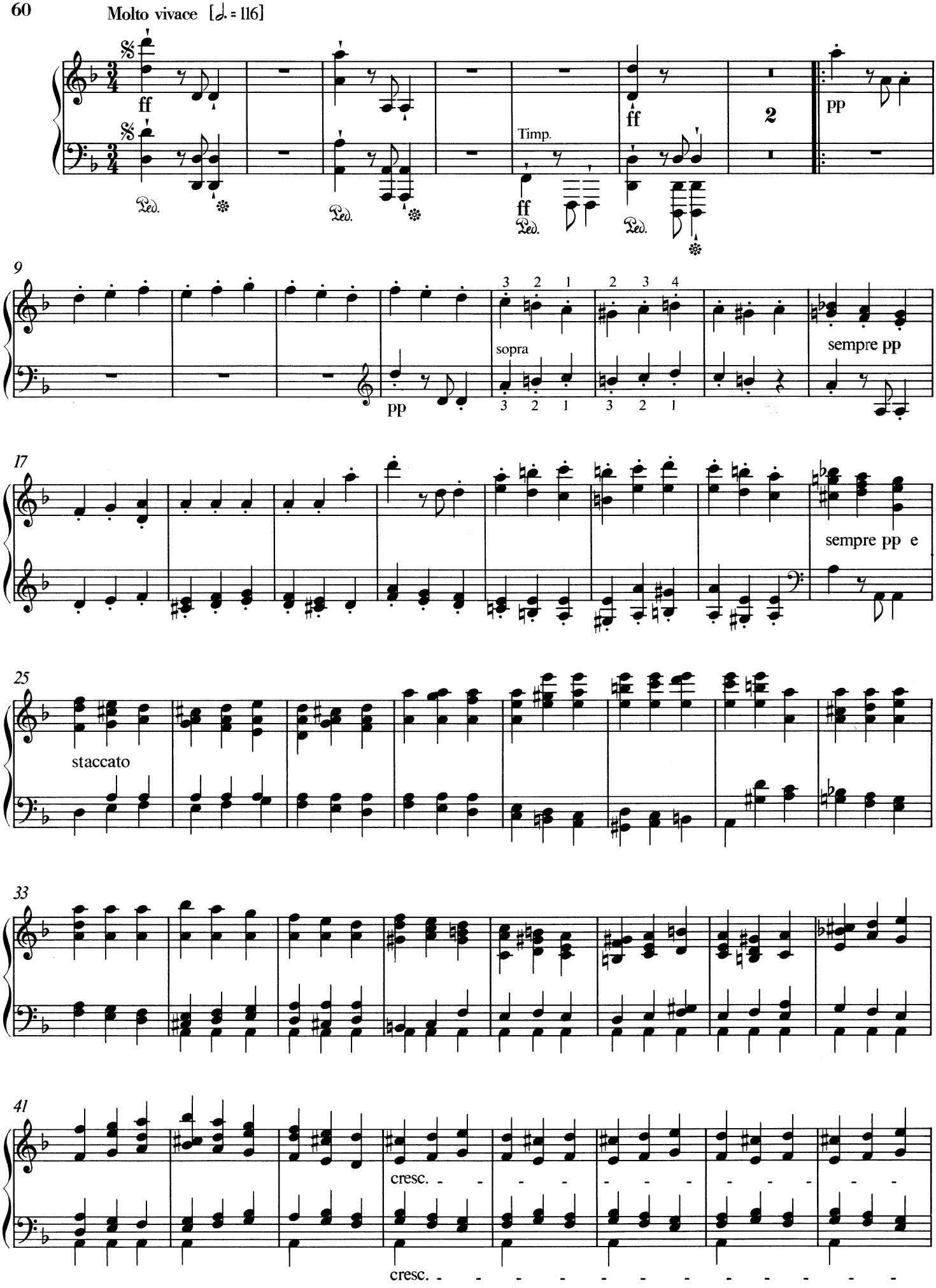
Molto vivace [𝅗𝅥. = 116]
ff
Ped.
Timp.
ff
2
pp
9
3 2 1
2 3 4
sopra
3 2 1
3 2 1
pp
sempre pp
17
sempre pp e
25
staccato
33
41
cresc.
cresc.

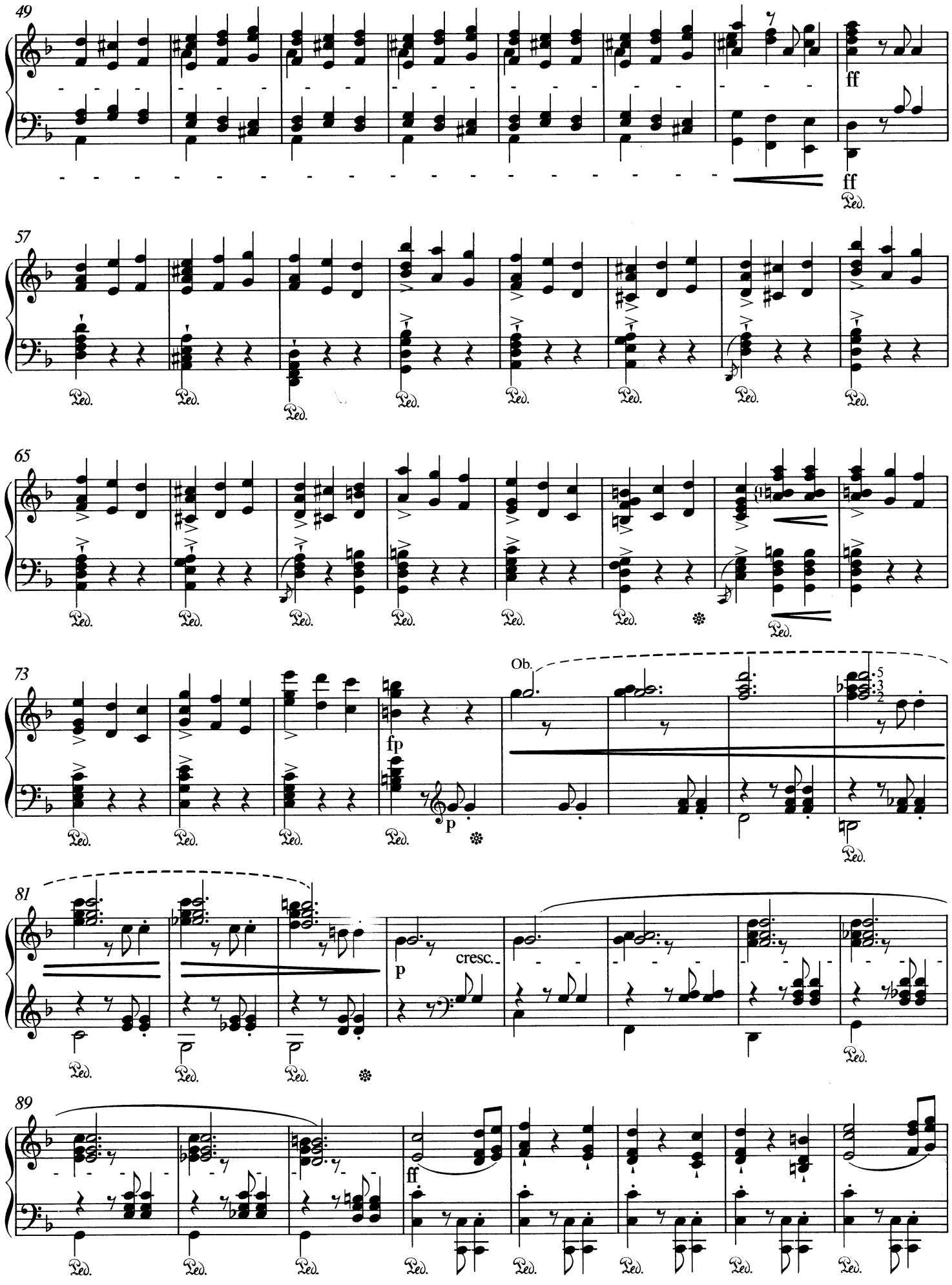
49
ff
ff
Ped.
57
Ped.
65
Ped.
73
fp
p
Ob.
Ped.
81
p
cresc.
Ped.
89
ff
Ped.

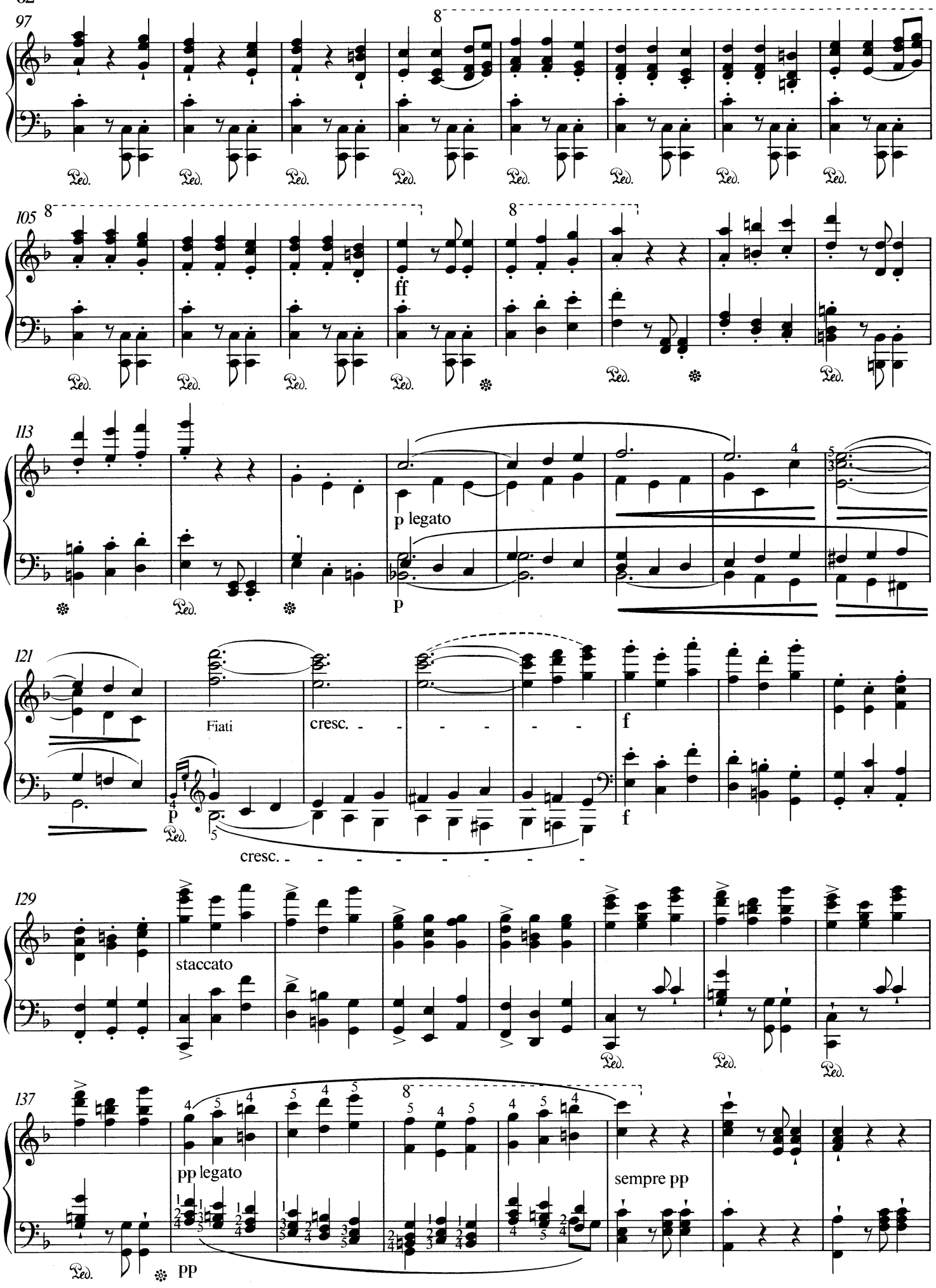
97
105
ff
113
p legato
p
121
Fiati
cresc.
f
cresc.
129
staccato
137
pp legato
sempre pp
pp

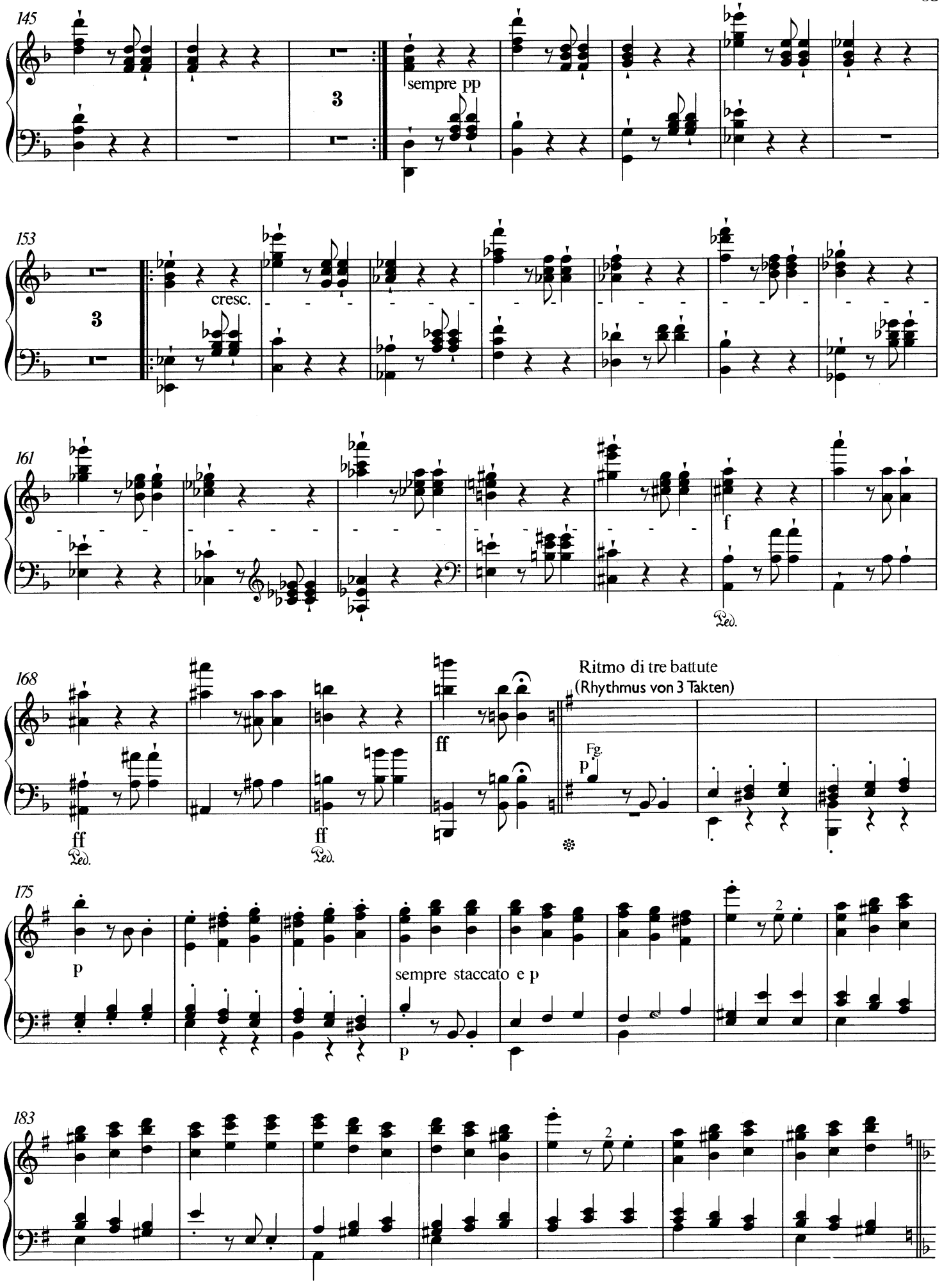
145
sempre pp
153
cresc.
161
f
Ped.
168
ff
Ped.
ff
Ped.
ff
Ritmo di tre battute
(Rhythmus von 3 Takten)
Fg.
p
175
p
sempre staccato e p
p
183

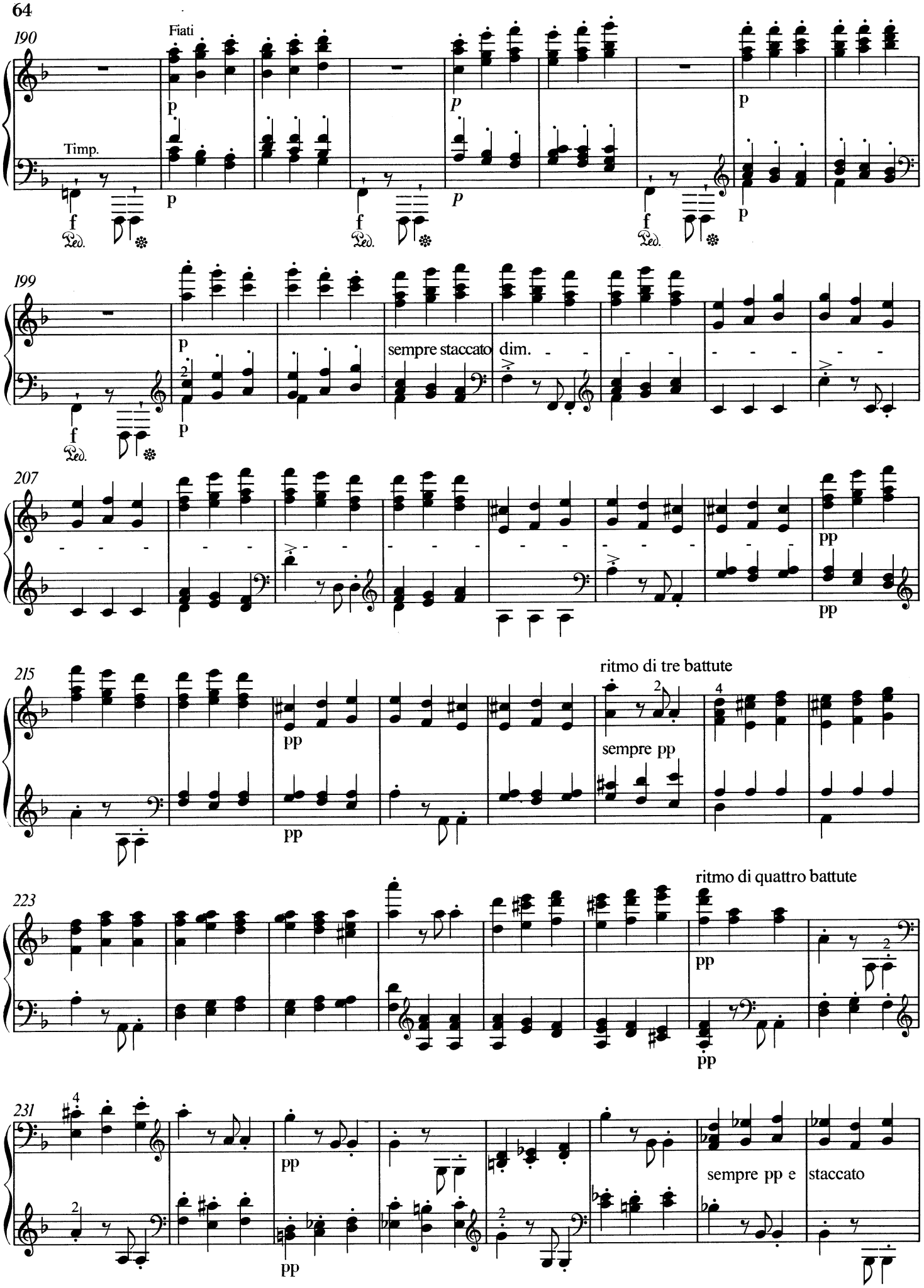
190
Fiati
Timp.
199
sempre staccato
dim.
207
215
ritmo di tre battute
sempre pp
223
ritmo di quattro battute
231
sempre pp e
staccato

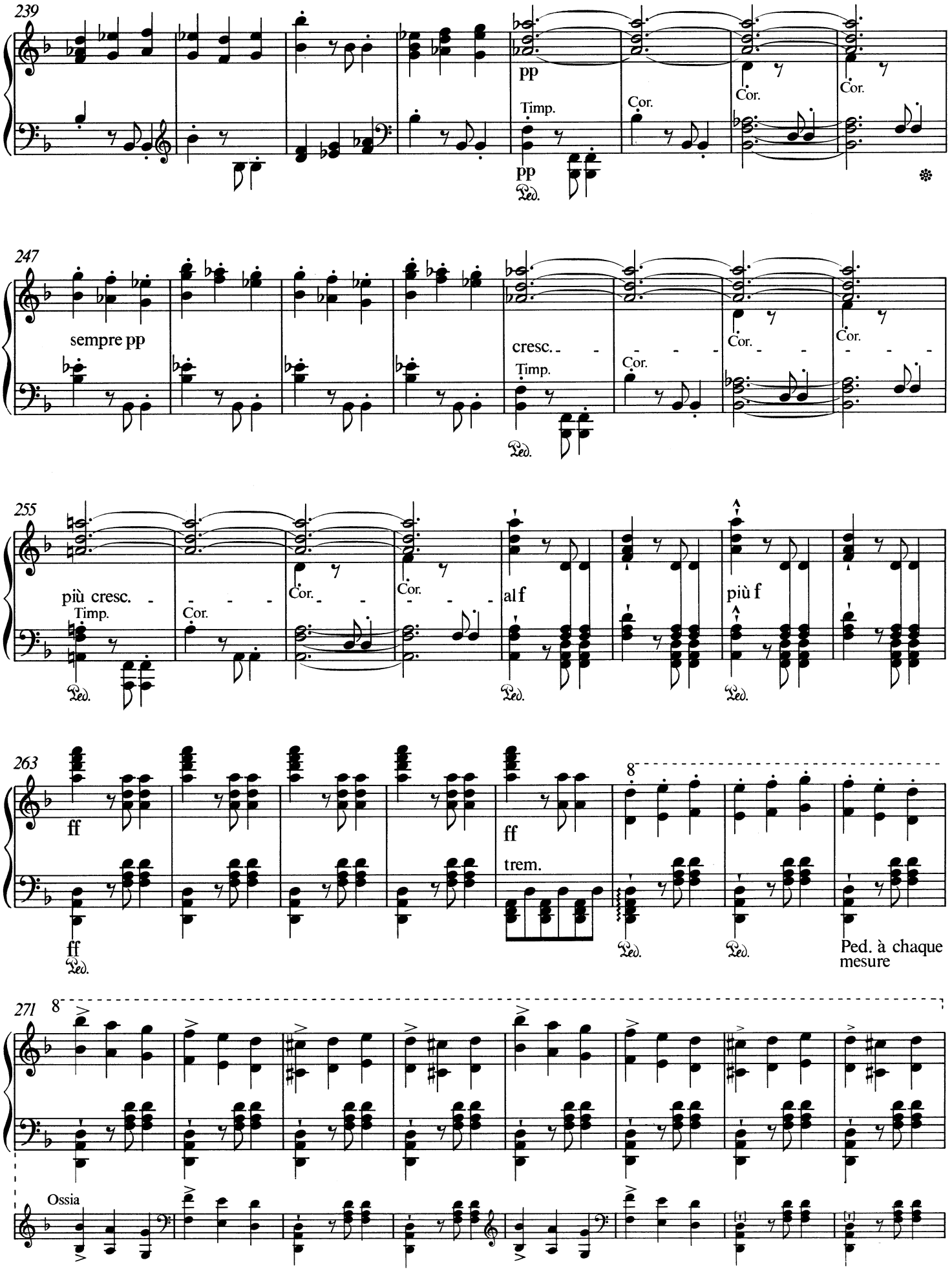
239
pp
Timp.
pp
Ped.
Cor.
Cor.
Cor.
247
sempre pp
cresc.
Timp.
Ped.
Cor.
Cor.
Cor.
255
più cresc.
Timp.
Ped.
Cor.
Cor.
Cor.
alf
Ped.
più f
Ped.
263
ff
ff
Ped.
ff
trem.
8
Ped.
Ped.
Ped. à chaque mesure
271
8
Ossia

279

287

Fiati

fp

m.s.

p

295

Ob.Cl.

p

Fg.

p

Ped. Ped. ✻

304

Ped. Ped. Ped. Ped.

p

Ped. ✻

cresc.

312

p

cresc.

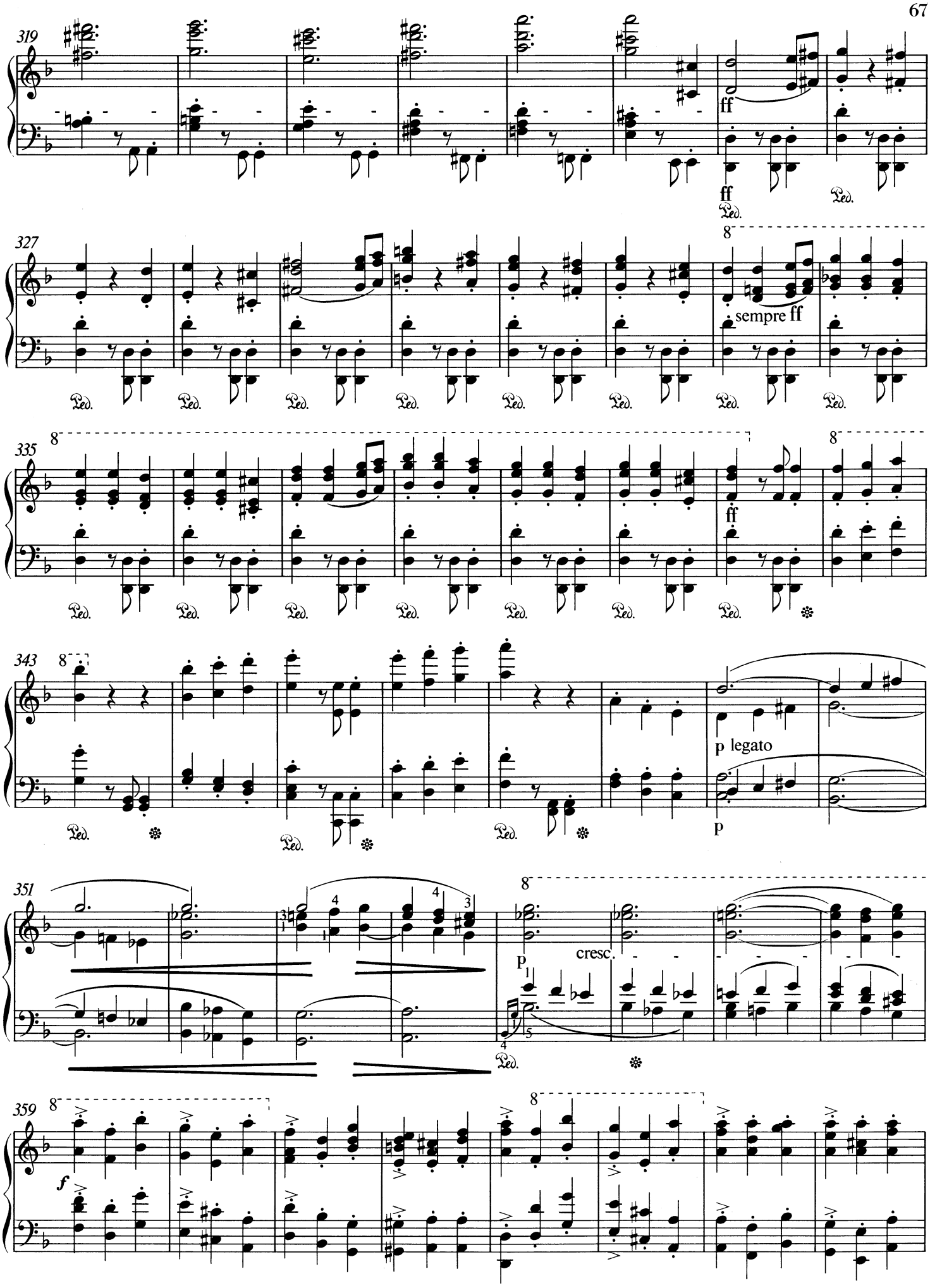
319
ff
ff
Ped.
Ped.
327
8
sempre ff
Ped.
Ped.
Ped.
Ped.
Ped.
Ped.
Ped.
Ped.
335
8
8
ff
Ped.
Ped.
Ped.
Ped.
Ped.
Ped.
Ped.
343
8
p legato
p
Ped.
Ped.
Ped.
351
8
p
cresc.
Ped.
359
8
8
f

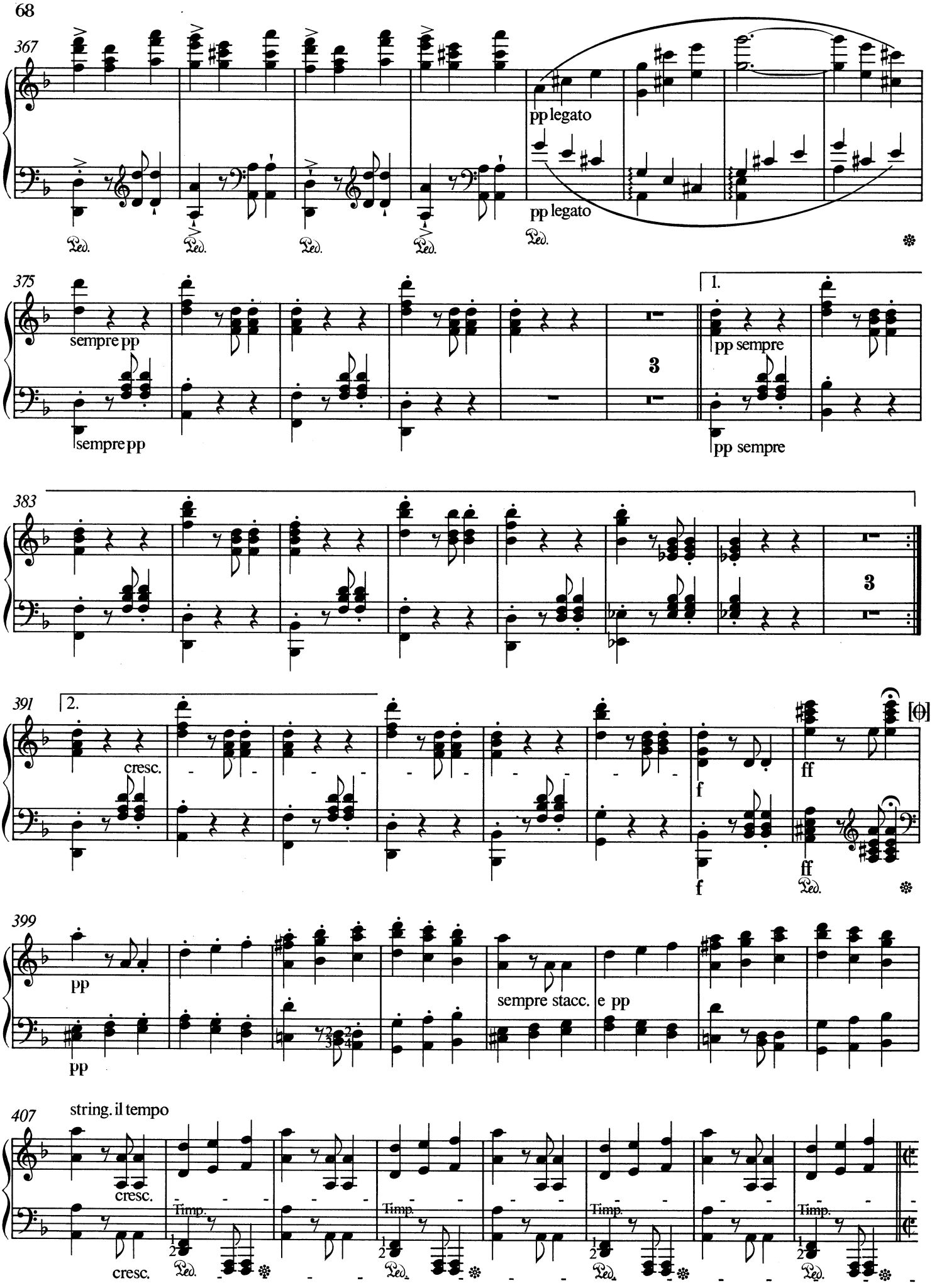
367
pp legato
pp legato
Ped.
375
sempre pp
sempre pp
1.
pp sempre
pp sempre
3
383
3
391
2.
cresc.
f
ff
f
ff
Ped.
399
pp
pp
sempre stacc.
e pp
407
string. il tempo
cresc.
cresc.
Timp.
Timp.
Timp.
Timp.
Ped.

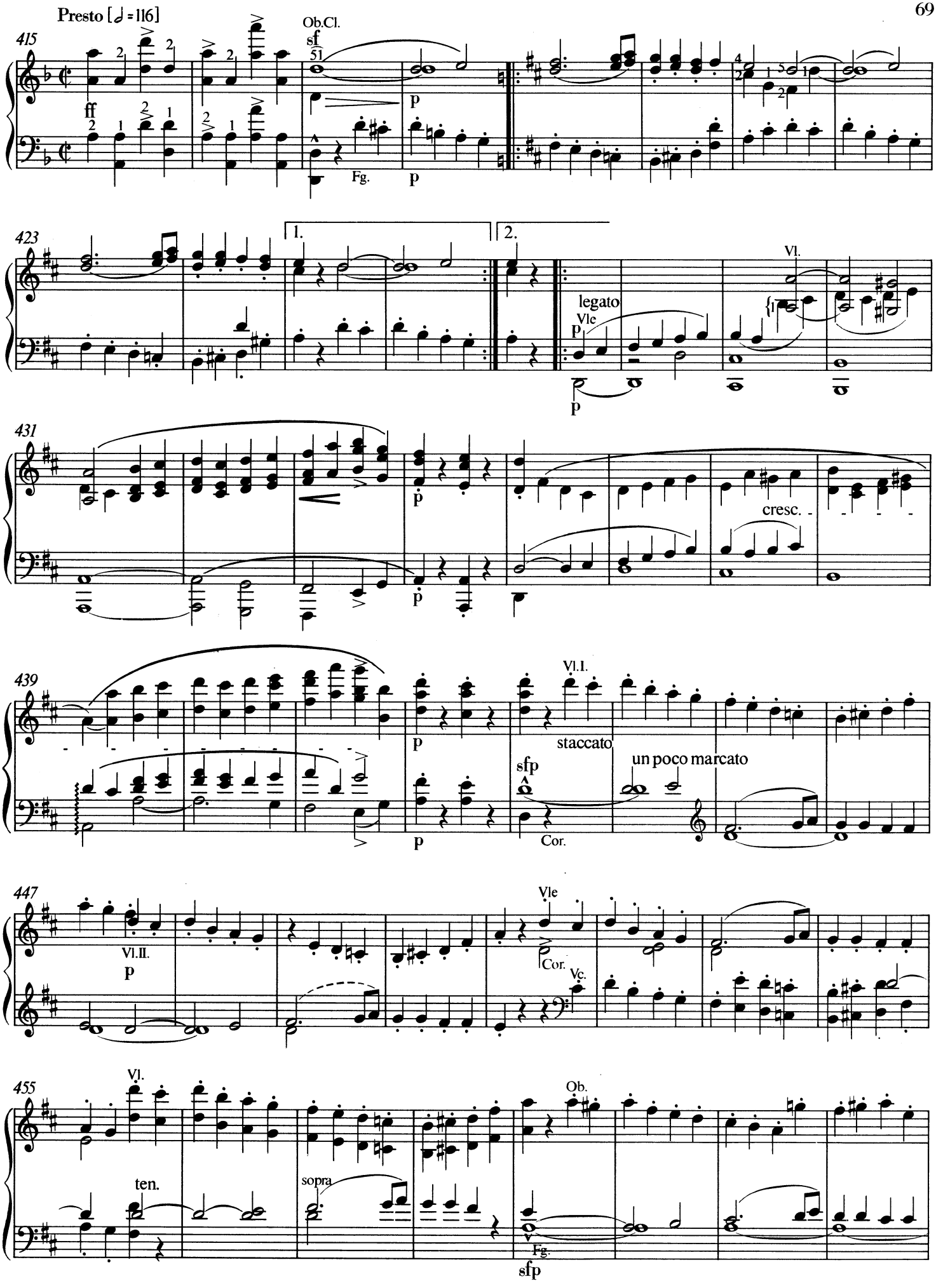
Presto [♩ = 116]
415
ff
Ob.Cl.
sf
p
Fg.
p
423
1.
2.
legato
Vle
p
Vl.
431
p
cresc.
439
p
Vl.I.
staccato
sfp
un poco marcato
Cor.
447
Vl.II.
p
Vle
Cor.
Vc.
455
Vl.
ten.
sopra
Ob.
Fg.
sfp

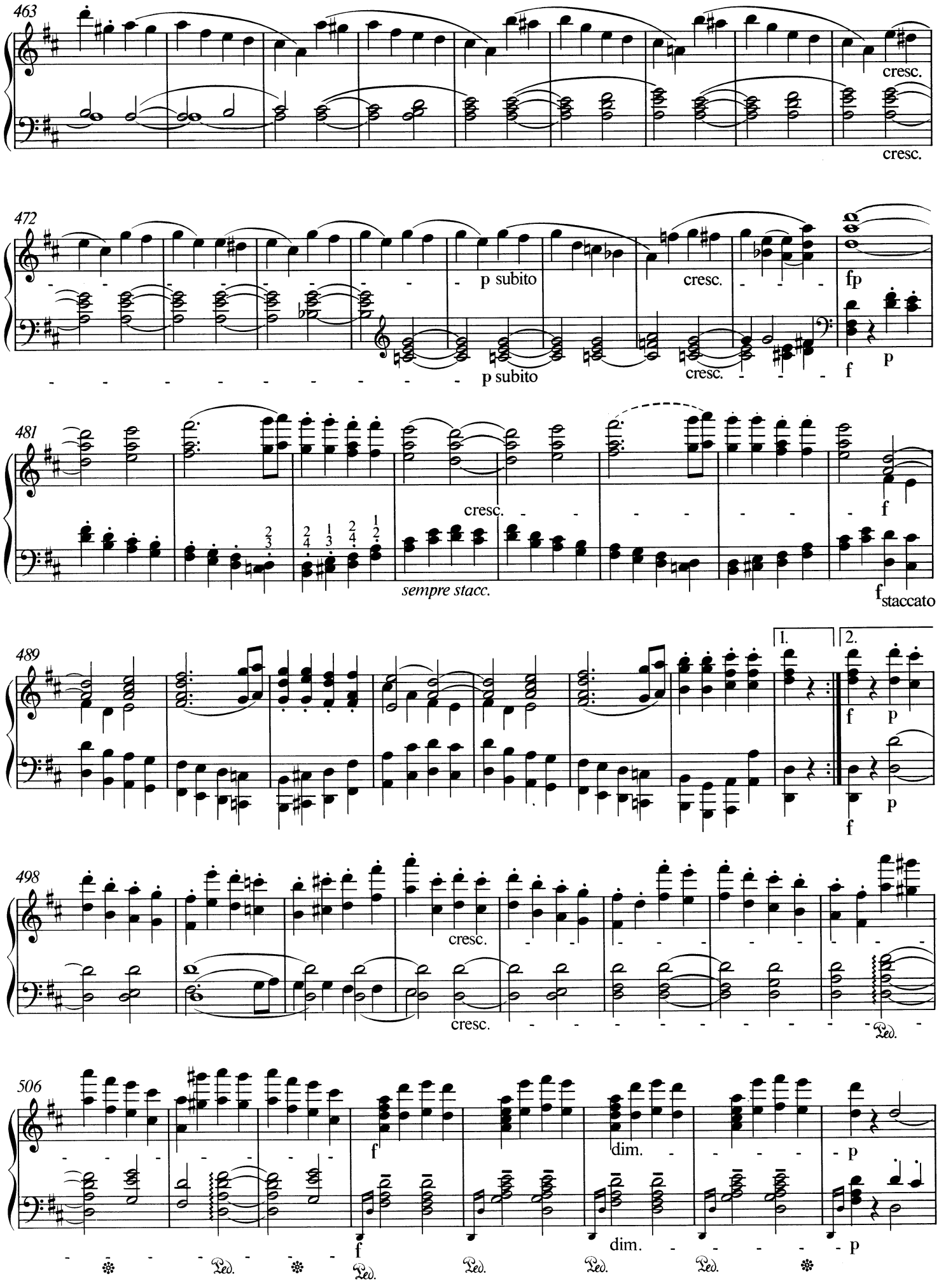
463
cresc.
cresc.
472
p subito
cresc.
fp
p subito
cresc.
f
p
481
cresc.
f
sempre stacc.
f staccato
489
1.
2.
f
p
f
p
498
cresc.
cresc.
Ped.
506
f
dim.
p
f
dim.
p
Ped.
Ped.
Ped.
Ped.

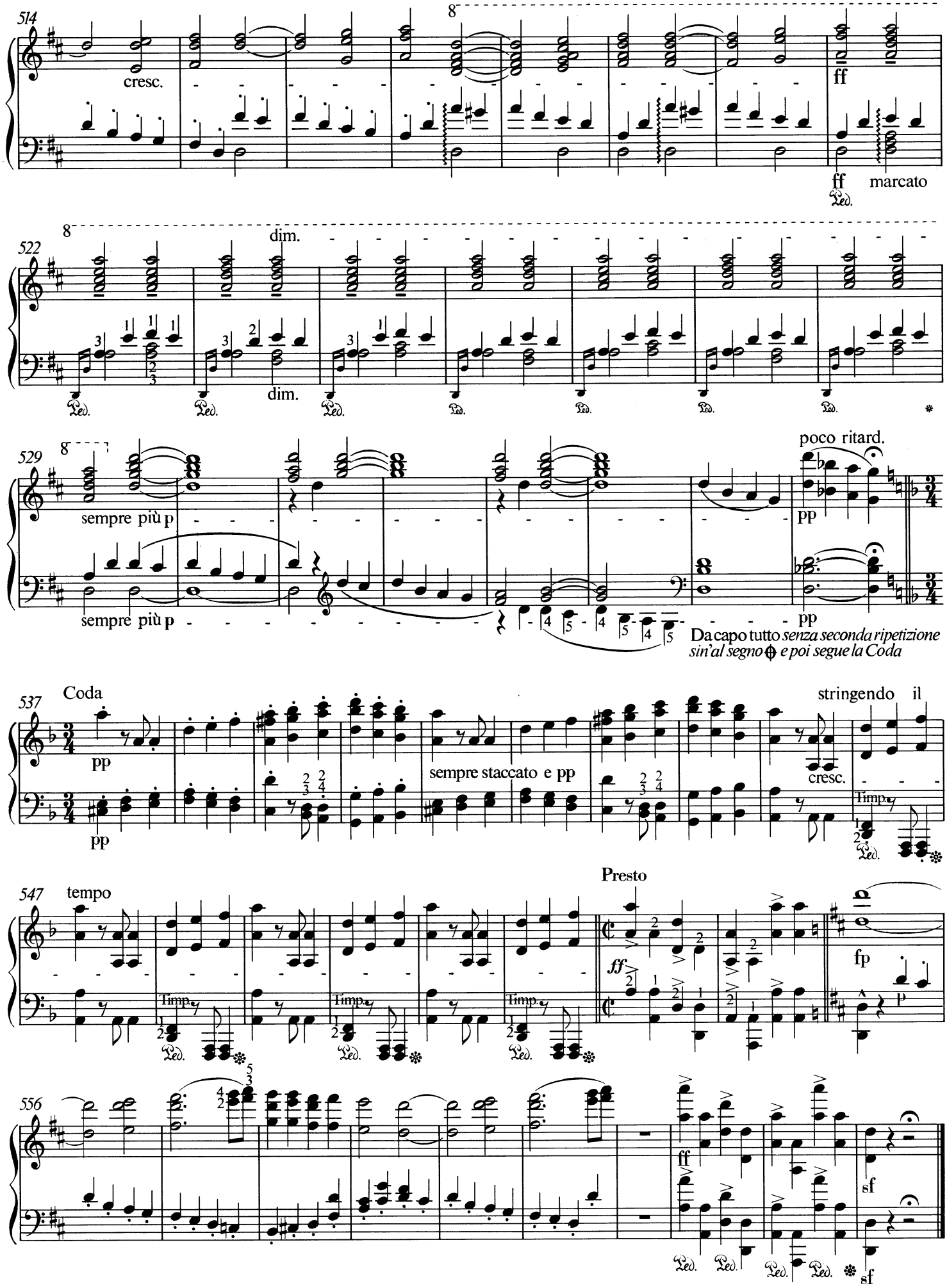
514
cresc.
ff
ff marcato
522
dim.
dim.
529
sempre più p
sempre più p
poco ritard.
pp
pp
Da capo tutto senza seconda ripetizione
sin'al segno 𝄋 e poi segue la Coda
537
Coda
pp
pp
sempre staccato e pp
stringendo il
cresc.
547
tempo
Presto
ff
fp
556
ff
sf
sf

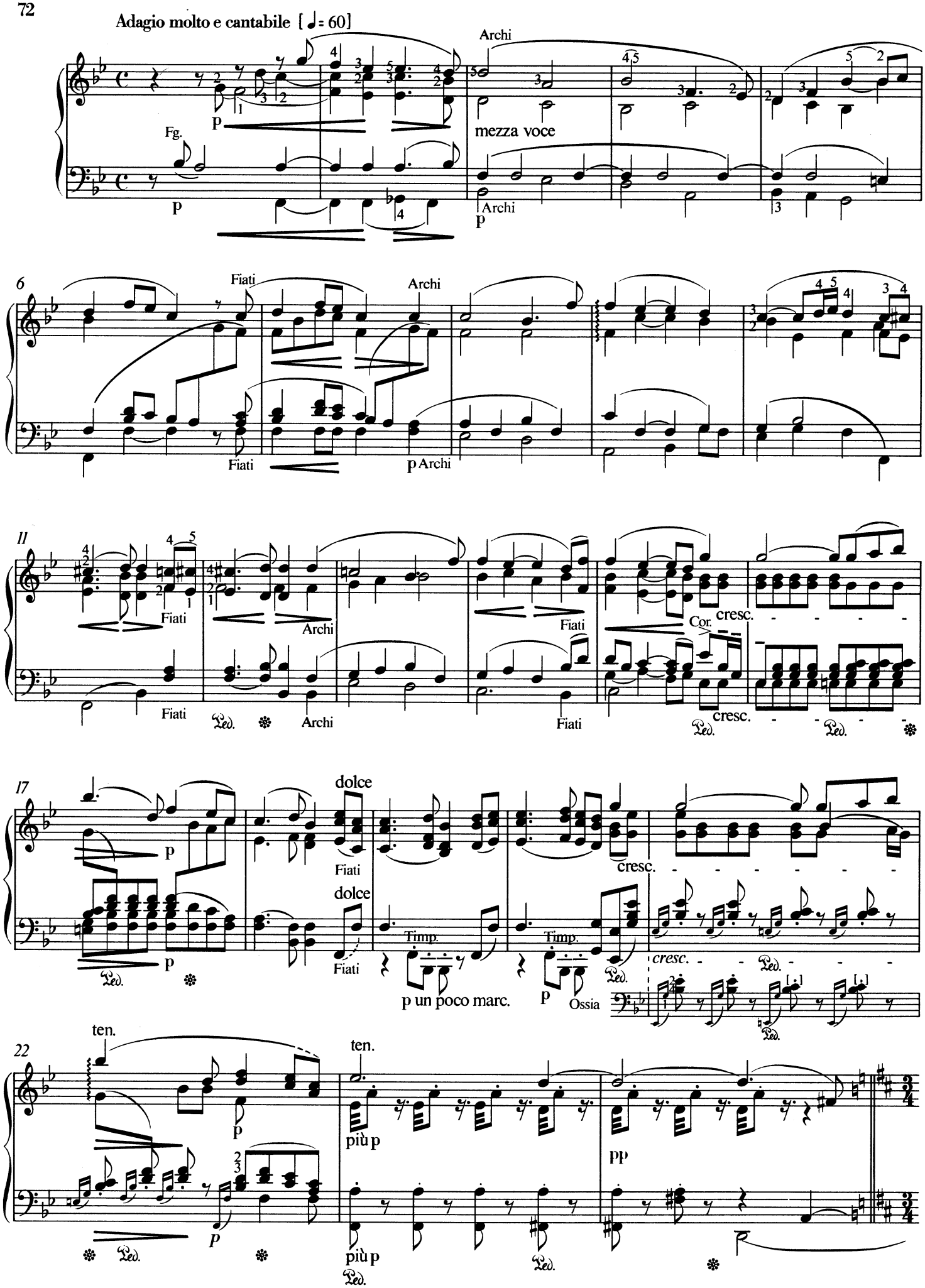
Adagio molto e cantabile [♩= 60]
Archi
Fg.
p
mezza voce
Archi
p
6
Fiati
Archi
Fiati
p Archi
11
Fiati
Archi
Fiati
Cor.
cresc.
Fiati
Archi
Fiati
cresc.
17
dolce
p
Fiati
cresc.
dolce
p
Timp.
Timp.
Fiati
p un poco marc.
p
Ossia
cresc.
22
ten.
ten.
p
più p
pp
p
più p

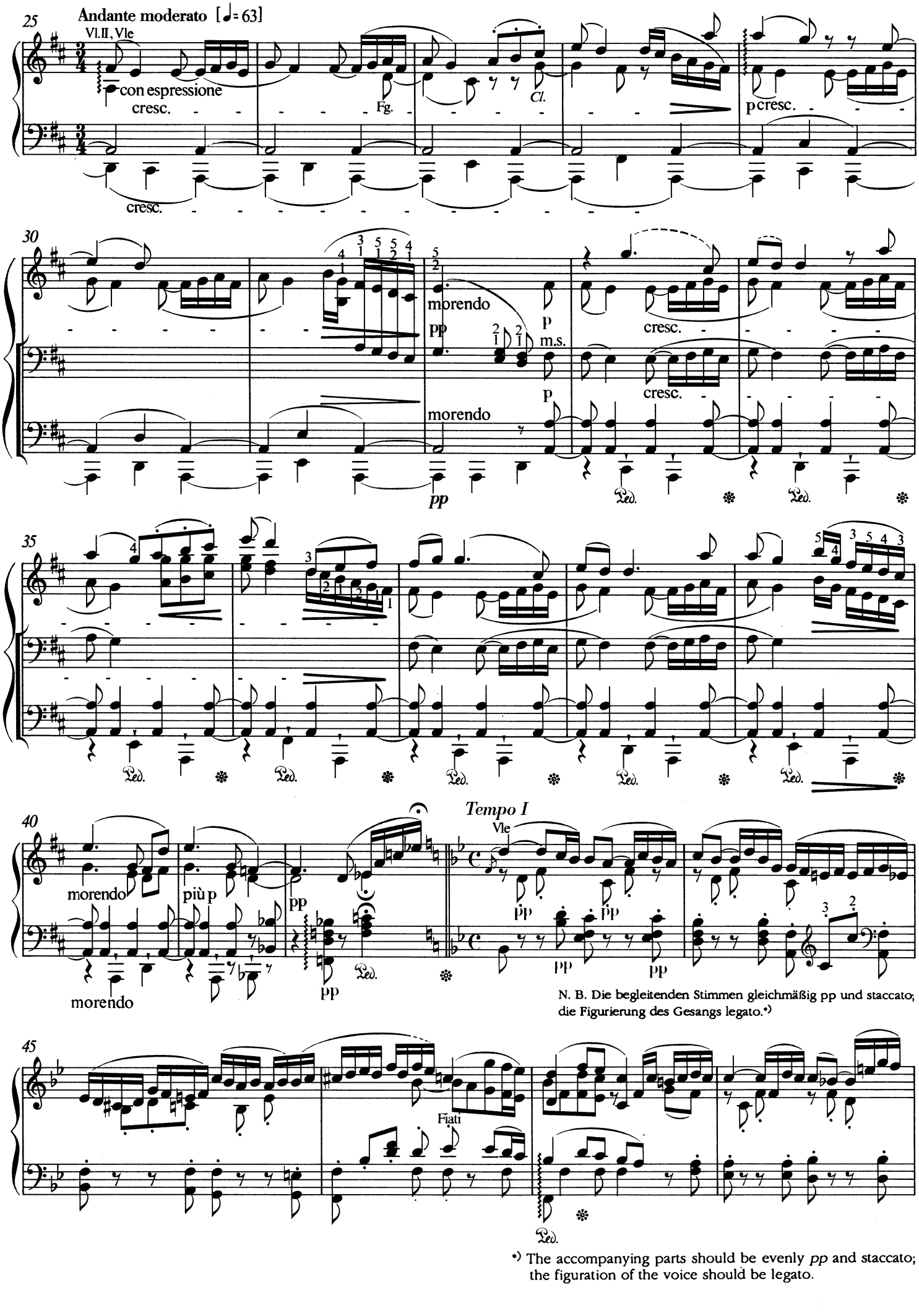

N. B. Die begleitenden Stimmen gleichmäßig pp und staccato; die Figurierung des Gesangs legato.*)

*) The accompanying parts should be evenly *pp* and staccato; the figuration of the voice should be legato.

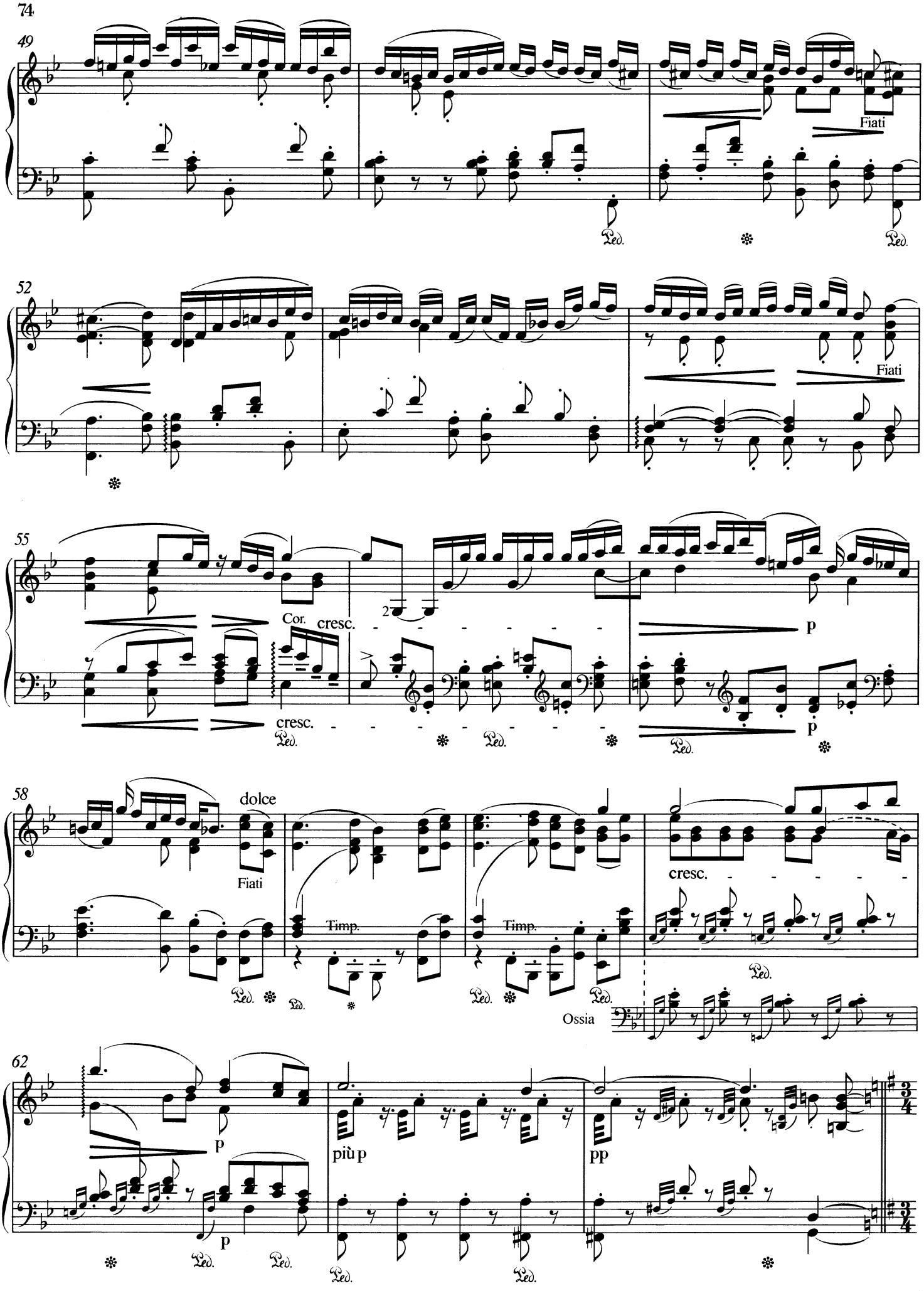
49
Fiati
Ped.
52
Fiati
55
Cor.
cresc.
2
p
cresc.
58
dolce
Fiati
Timp.
Timp.
cresc.
Ossia
62
p
più p
pp
p

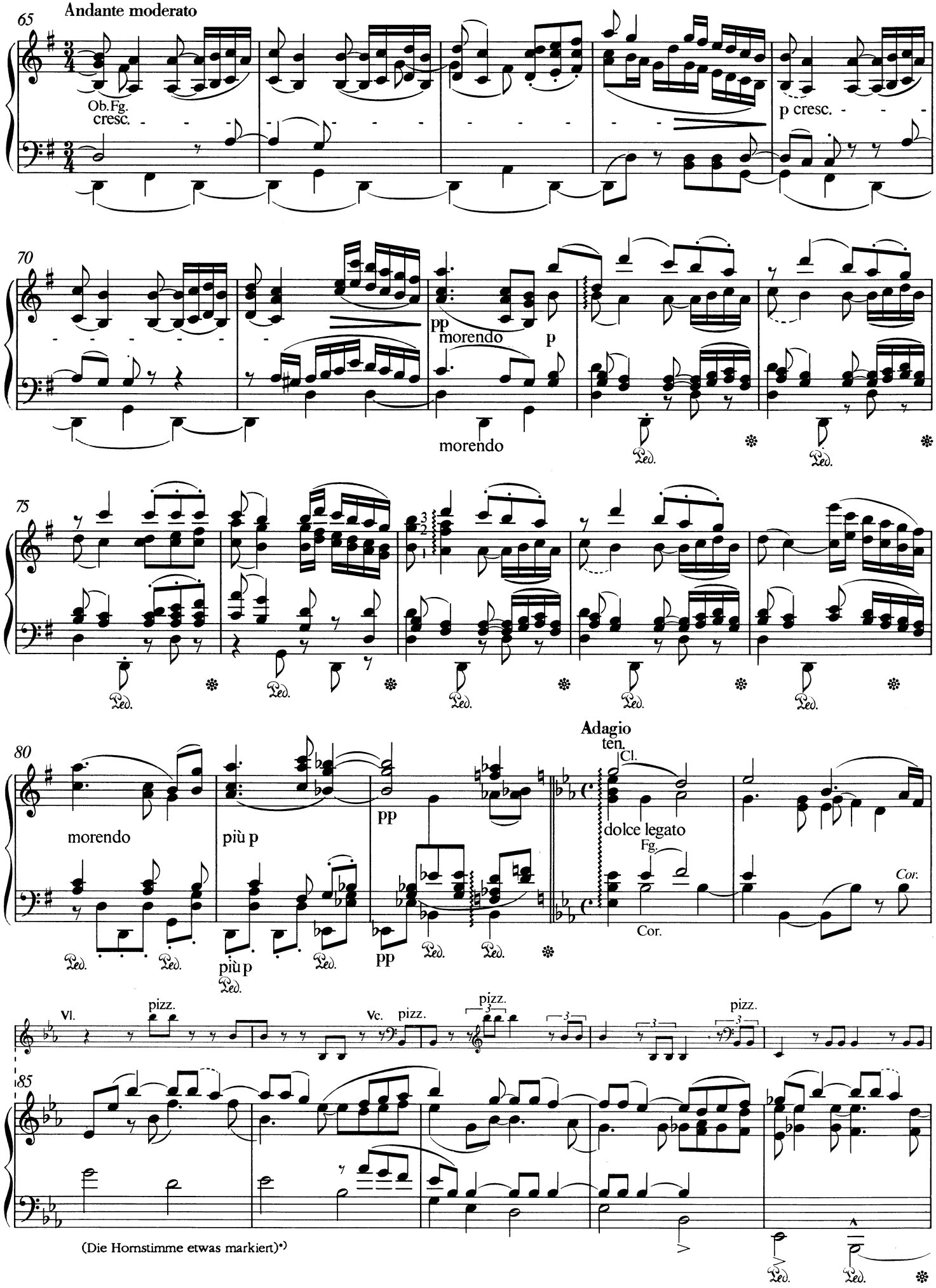

*) The horn part somewhat marked:

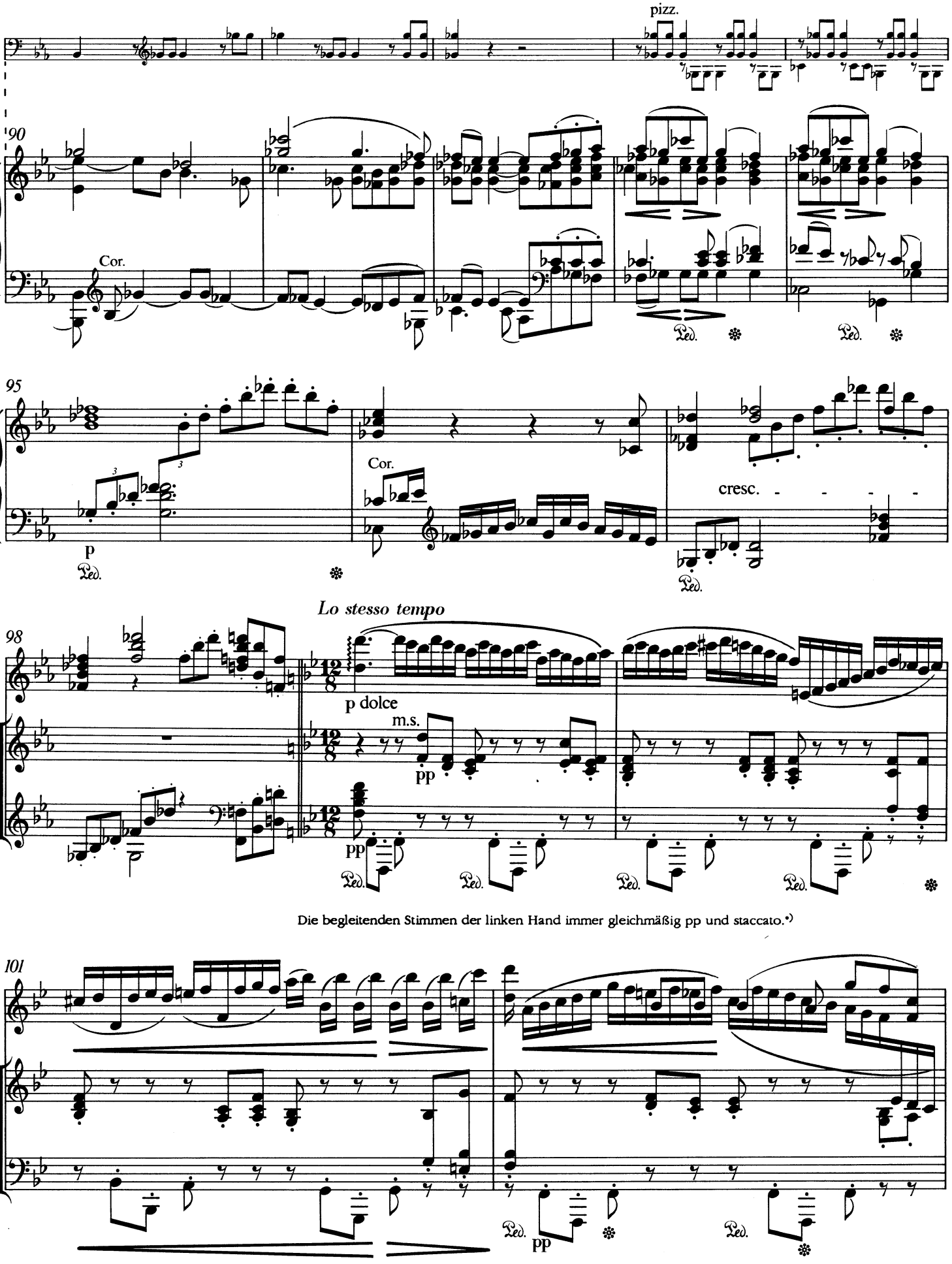
pizz.
90
Cor.
Ped.
95
p
Cor.
cresc.
Lo stesso tempo
98
p dolce
m.s.
pp
Die begleitenden Stimmen der linken Hand immer gleichmäßig pp und staccato.*)
101
pp
*) The accompanying parts in the left hand should always be evenly pp and staccato.

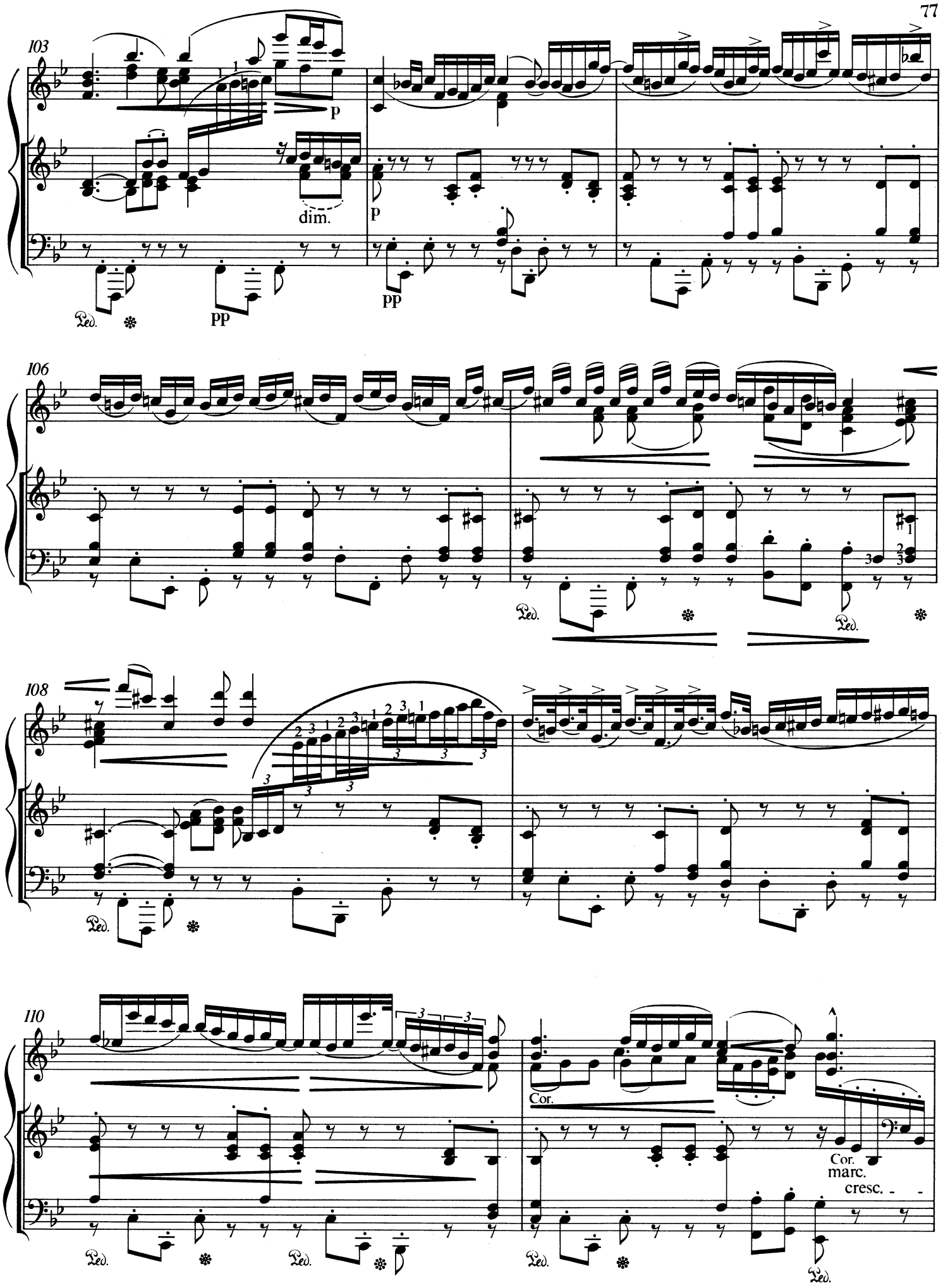
103
p
dim.
p
pp
Ped.
pp
106
Ped.
Ped.
108
Ped.
110
Cor.
Cor.
marc.
cresc.
Ped.
Ped.
Ped.
Ped.

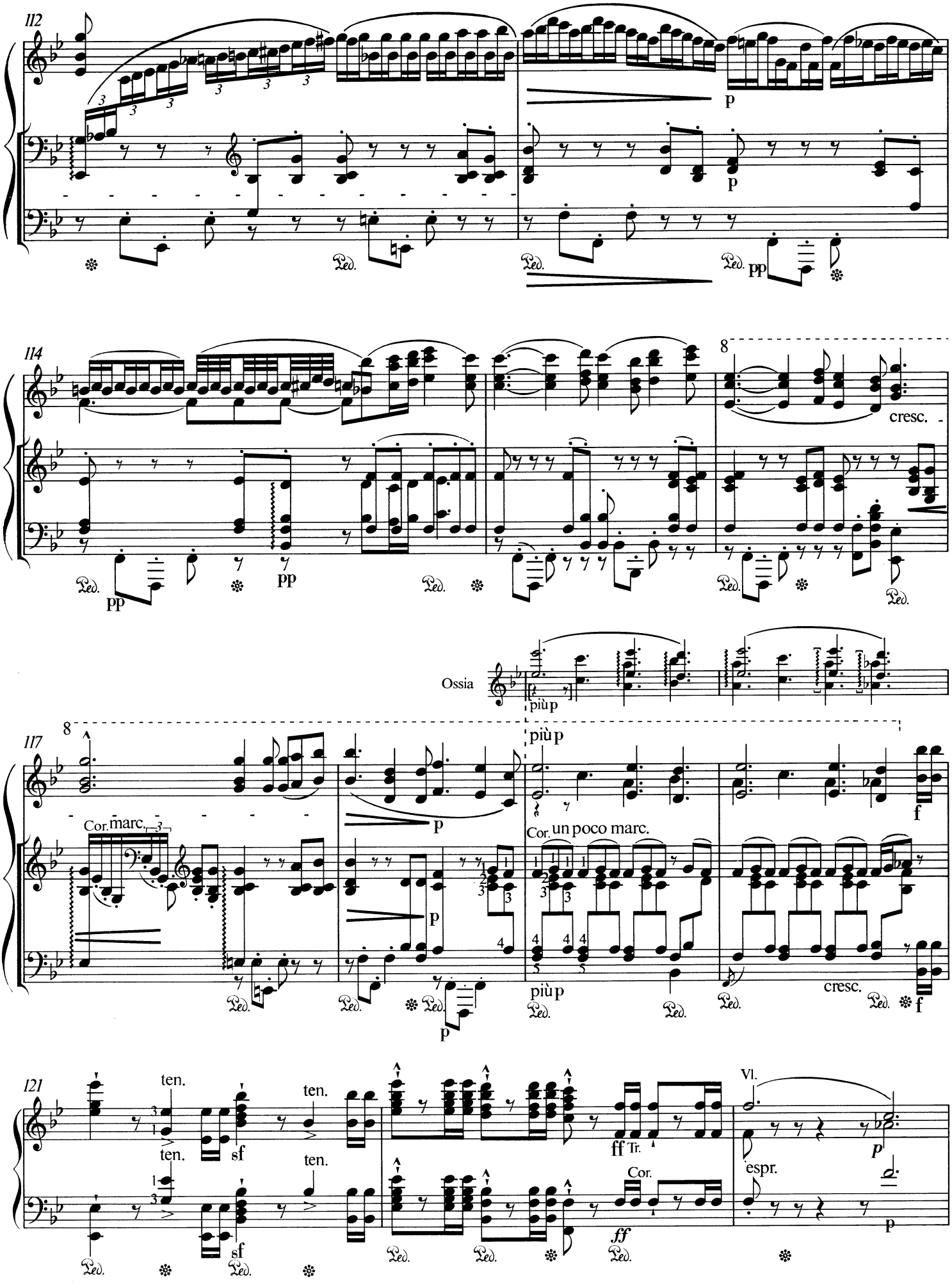
112
p
p
Ped.
Ped.
Ped.
pp
114
8
cresc.
Ped.
pp
pp
Ped.
Ped.
Ped.
Ossia
più p
117
8
più p
Cor. marc.
p
Cor. un poco marc.
f
p
più p
cresc.
f
p
121
ten.
ten.
ten.
sf
sf
ff Tr.
Cor.
ff
Vl.
espr.
p
p

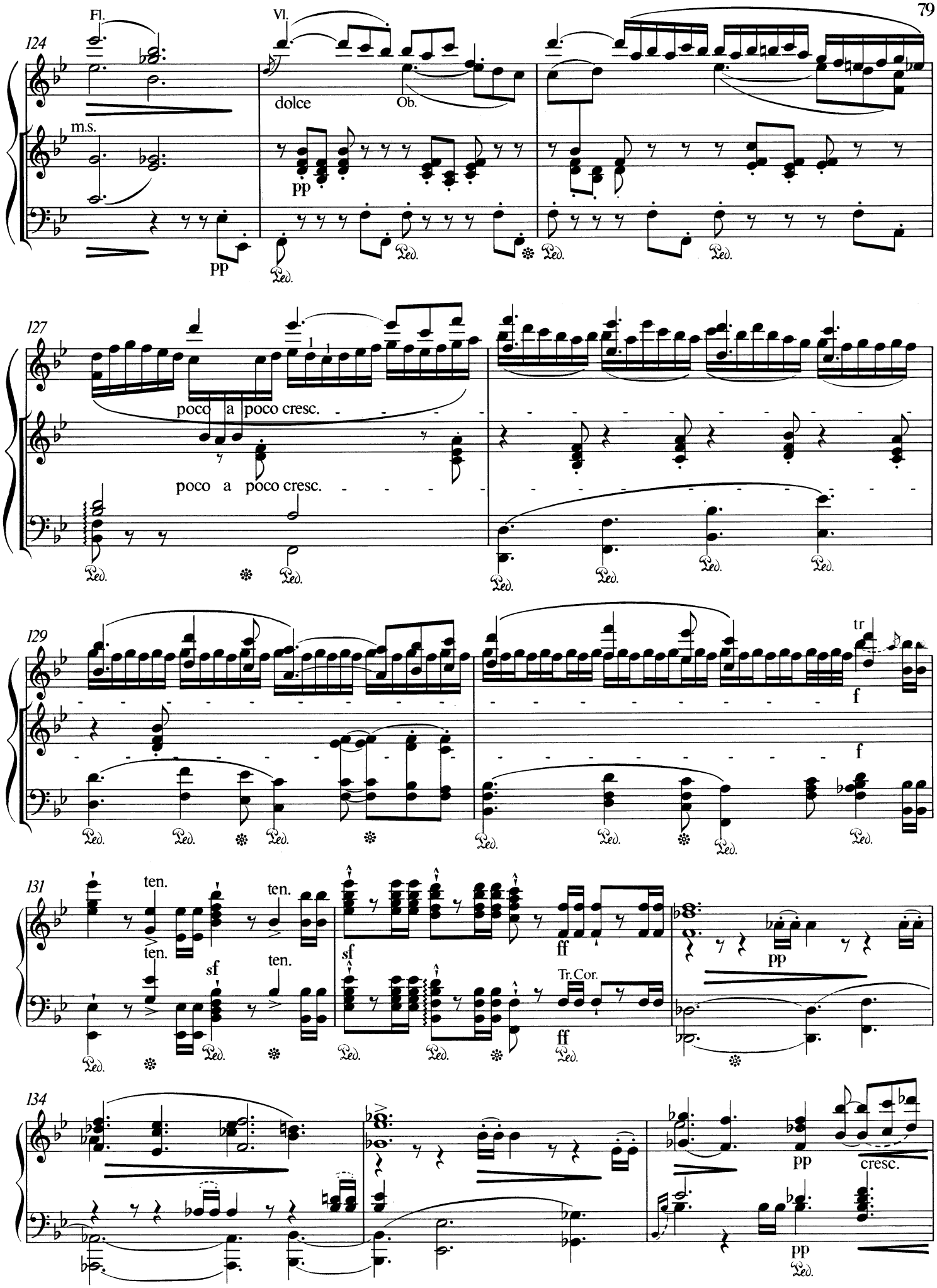
Fl.
Vl.
124
dolce
Ob.
m.s.
pp
pp
Ped.
127
poco a poco cresc.
poco a poco cresc.
129
tr
f
f
131
ten.
ten.
ten.
ten.
sf
sf
ff
Tr. Cor.
ff
pp
134
pp
cresc.
pp

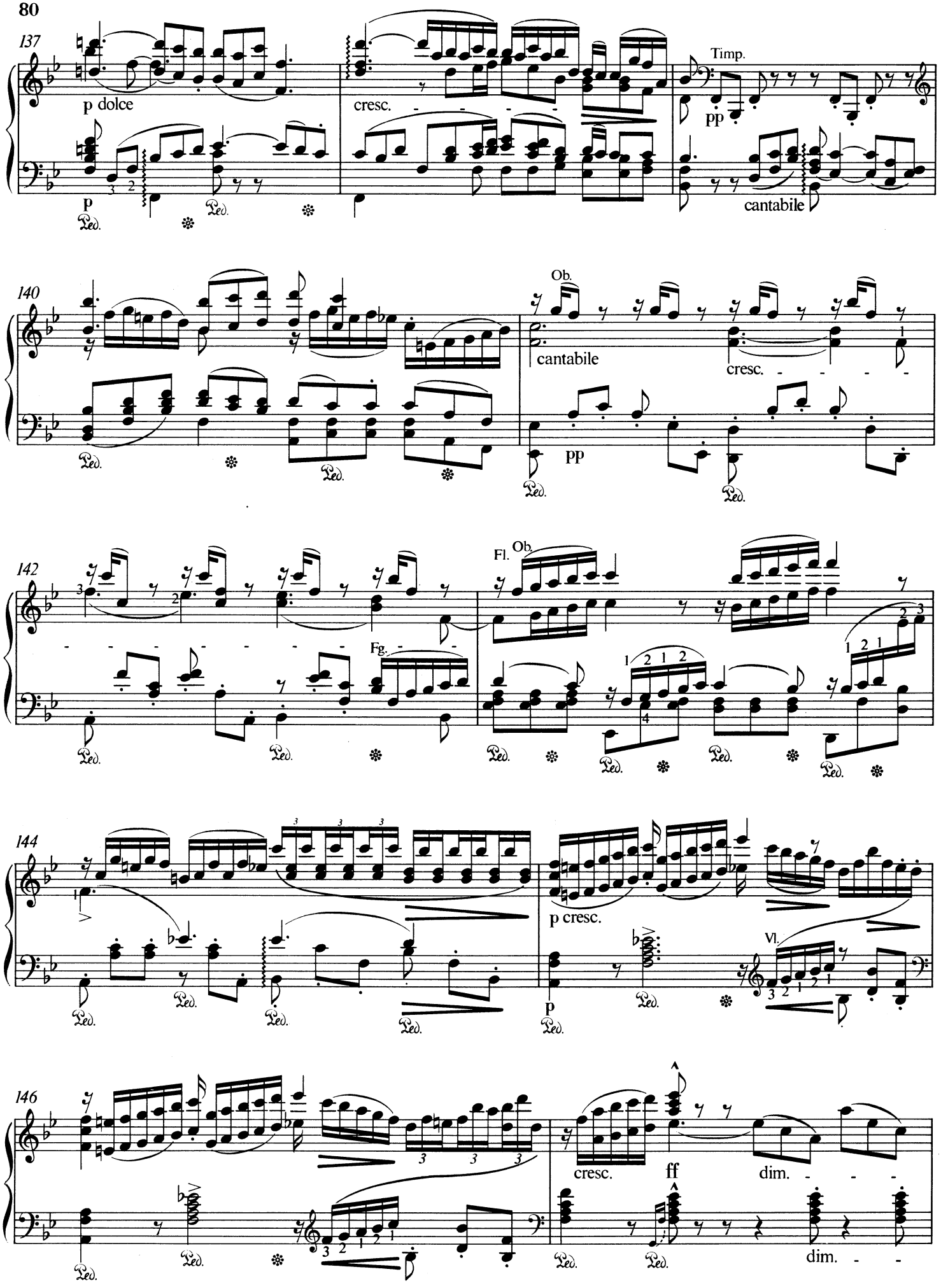
137
p dolce
cresc.
Timp.
pp
cantabile
140
Ob.
cantabile
cresc.
pp
142
Fl.
Ob.
Fg.
144
p cresc.
Vl.
p
146
cresc.
ff
dim.
dim.

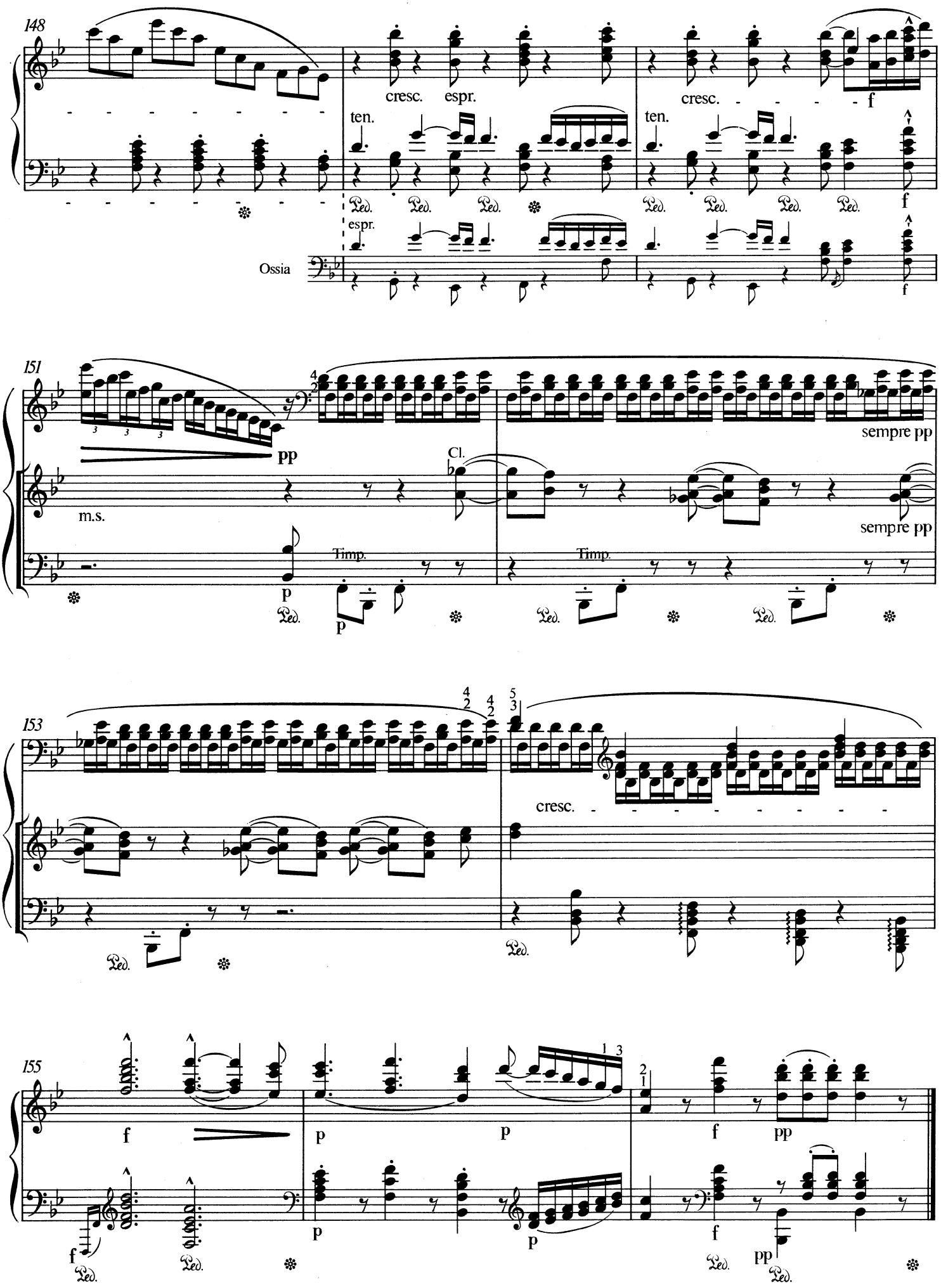
148
cresc.
espr.
ten.
cresc.
f
ten.
Ped.
f
espr.
Ossia
f
151
pp
sempre pp
Cl.
m.s.
sempre pp
Timp.
Timp.
p
p
Ped.
153
cresc.
Ped.
155
f
p
p
f
pp
f
p
p
f
pp
Ped.
Ped.
Ped.

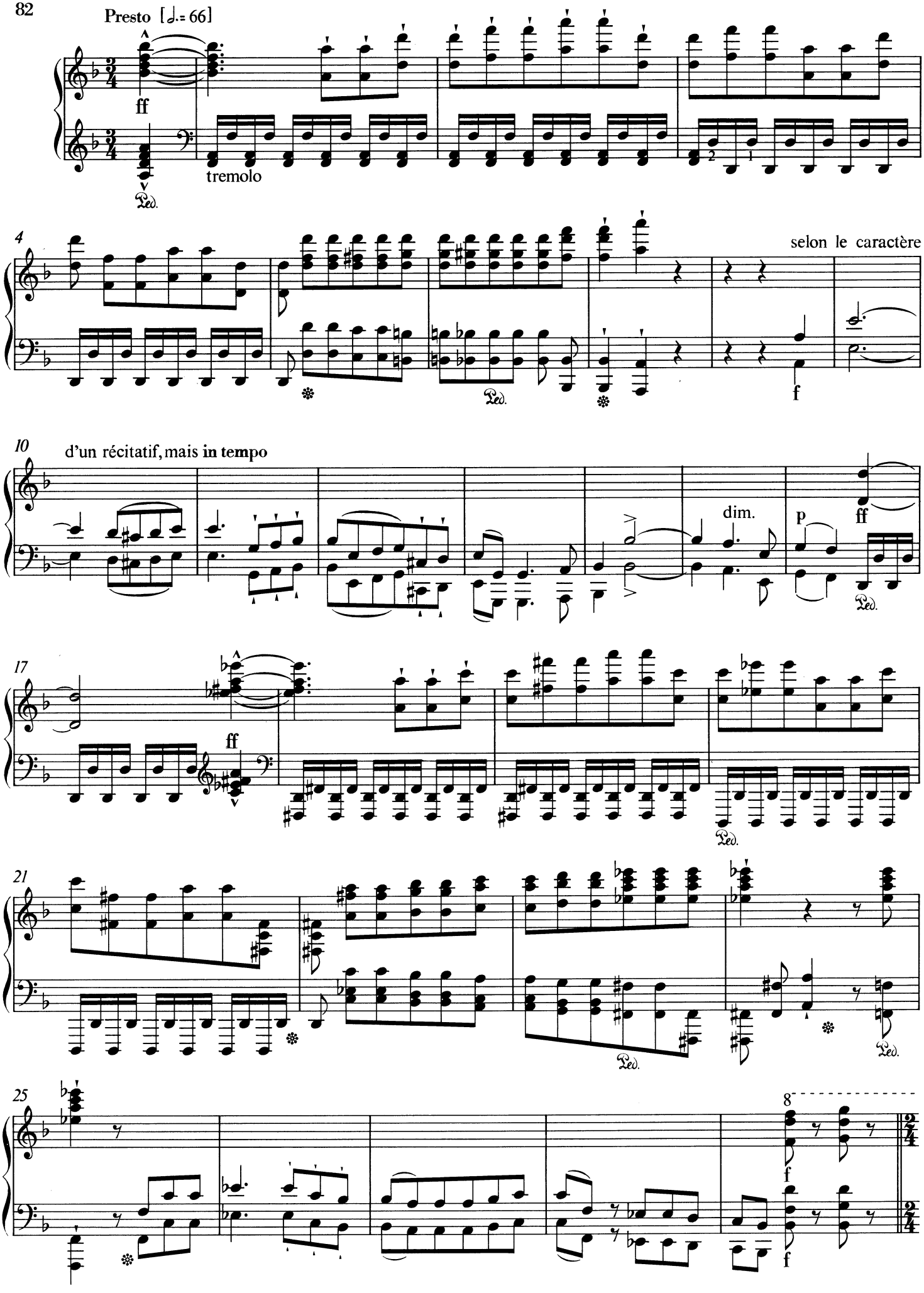
Presto [♩.= 66]
ff
tremolo
Ped.
4
selon le caractère
Ped.
f
10
d'un récitatif, mais in tempo
dim.
p
ff
Ped.
17
ff
Ped.
21
Ped.
Ped.
25
8
f
f

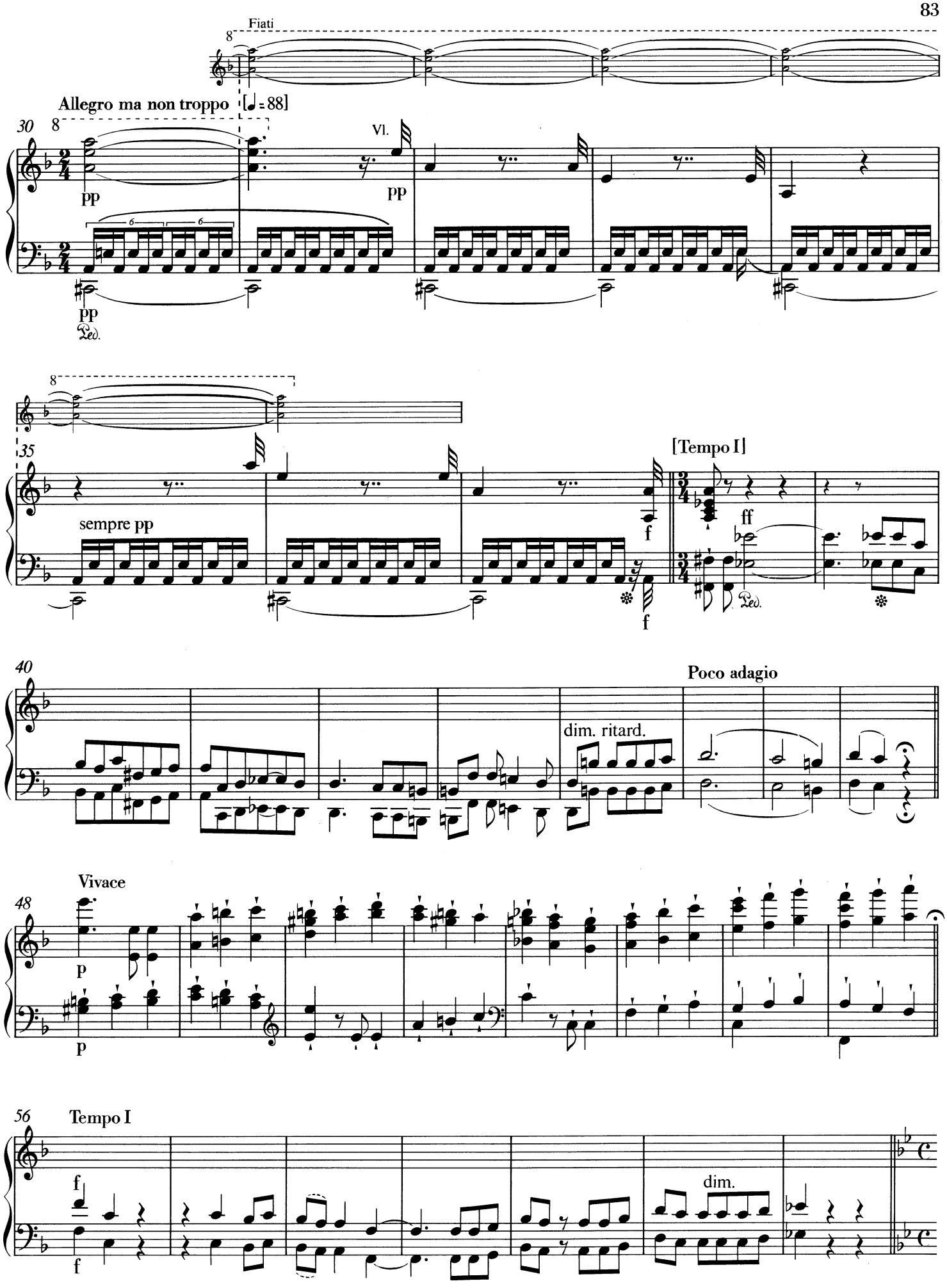
Fiati
Allegro ma non troppo [♩ = 88]
30
Vl.
pp
pp
pp
Ped.
35
sempre pp
f
[Tempo I]
ff
f
Ped.
40
dim. ritard.
Poco adagio
Vivace
48
p
p
56
Tempo I
f
f
dim.

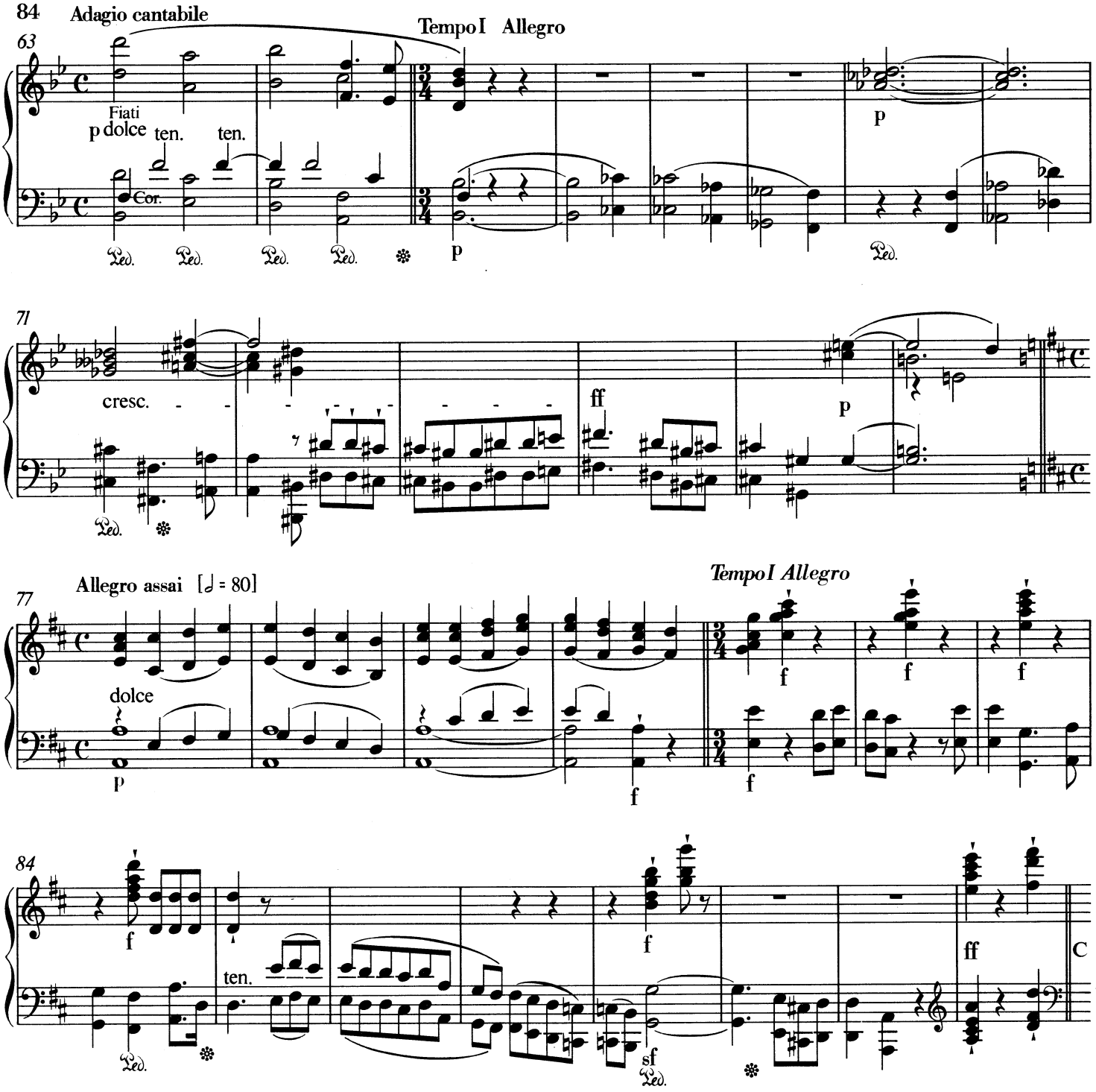
Adagio cantabile
63
Fiati
p dolce
ten.
ten.
Cor.
Ped.
Tempo I Allegro
p
71
cresc.
ff
p
Allegro assai [♩ = 80]
77
dolce
Tempo I Allegro
84
ten.
sf
92
Allegro assai [♩ = 80]
C
Vc. Cb.
100
cresc.

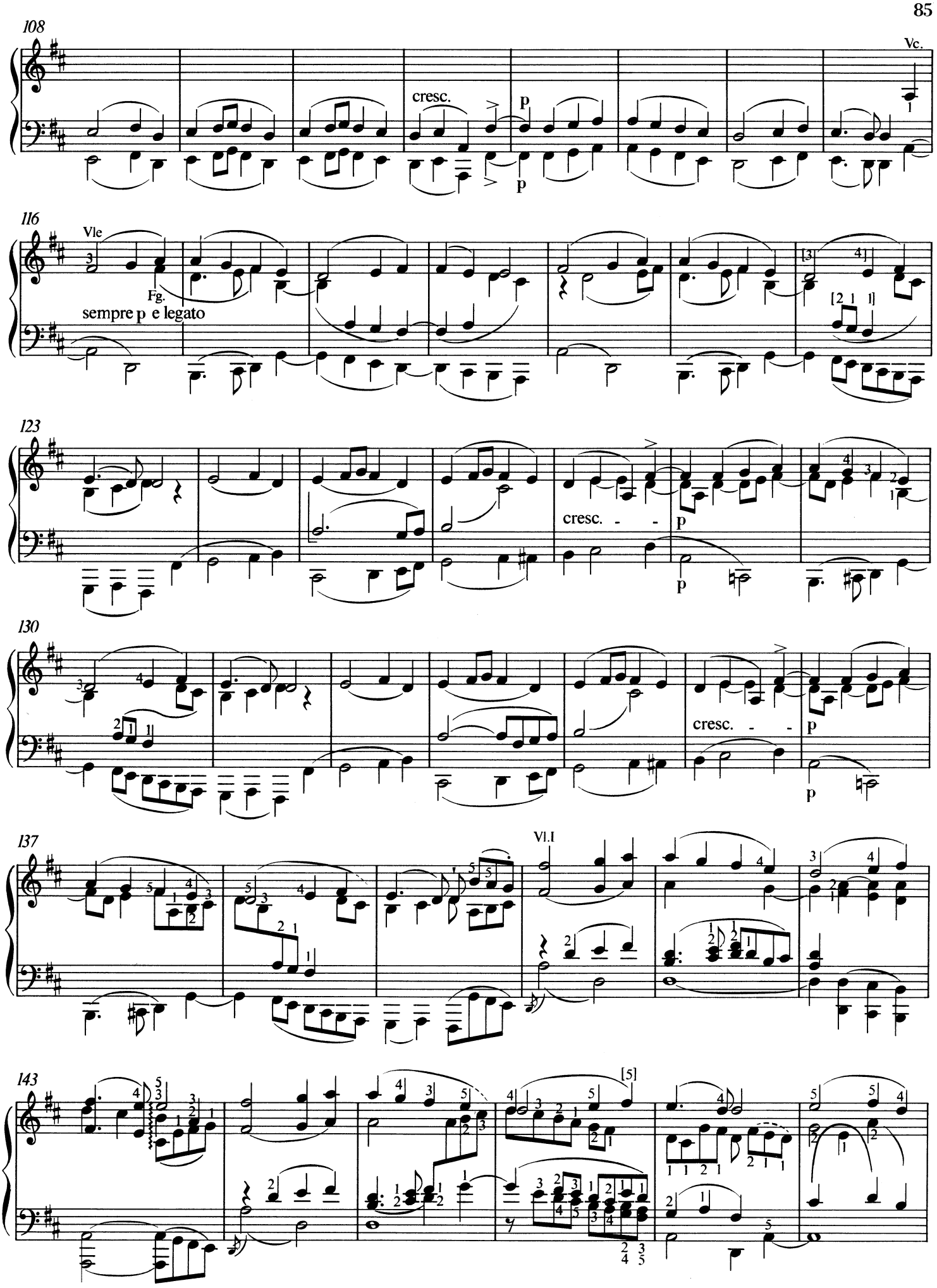
108
Vc.
cresc.
p
p
116
Vle
Fg.
sempre p e legato
[3
4]
[2 1 1]
123
cresc. - -
p
p
130
cresc. - -
p
p
137
Vl.I
143
[5]

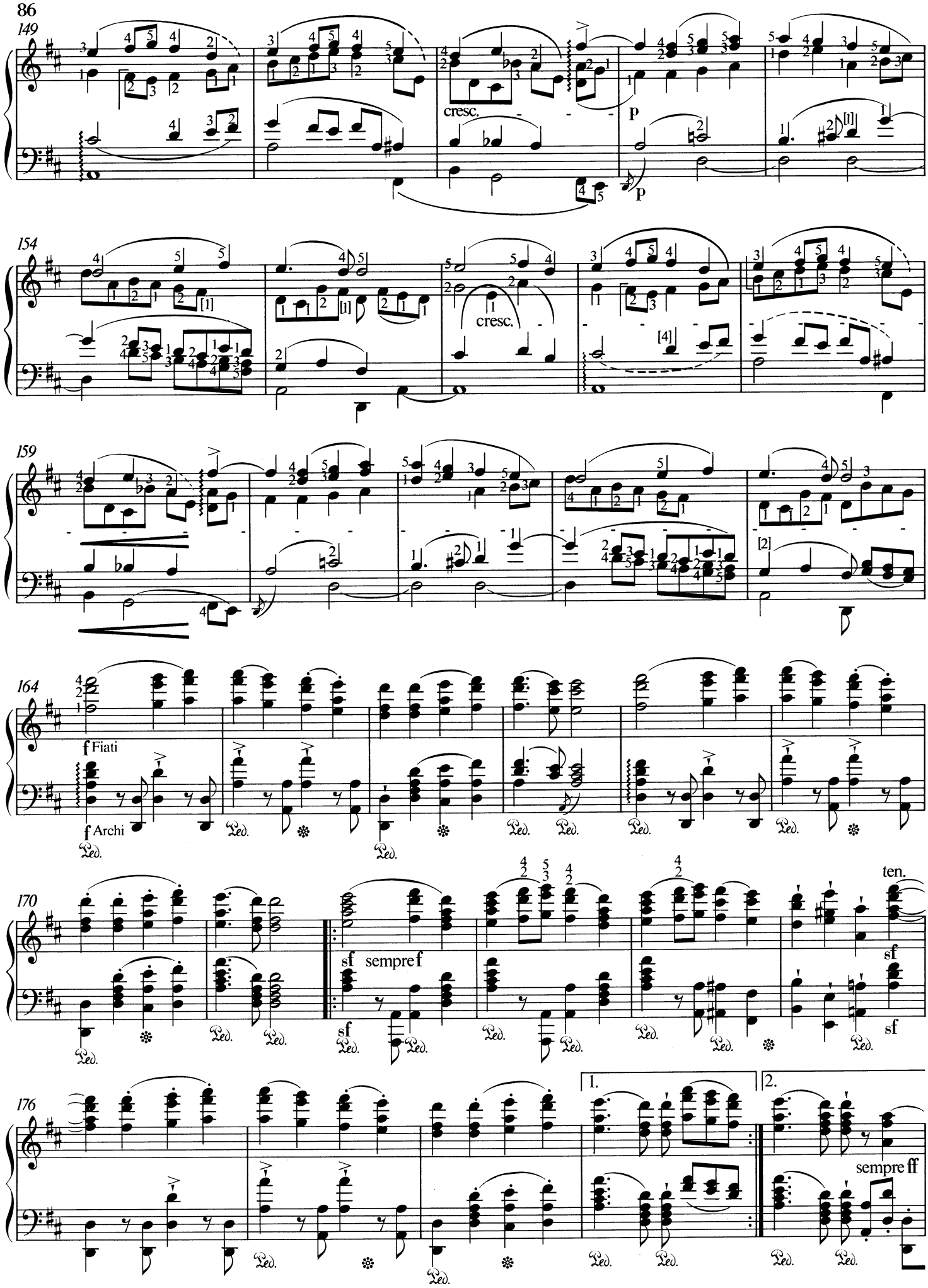
149
cresc.
p
p
154
cresc.
[4]
159
[2]
164
f Fiati
f Archi
Ped.
170
sf
sempre f
sf
ten.
sf
sf
176
1.
2.
sempre ff

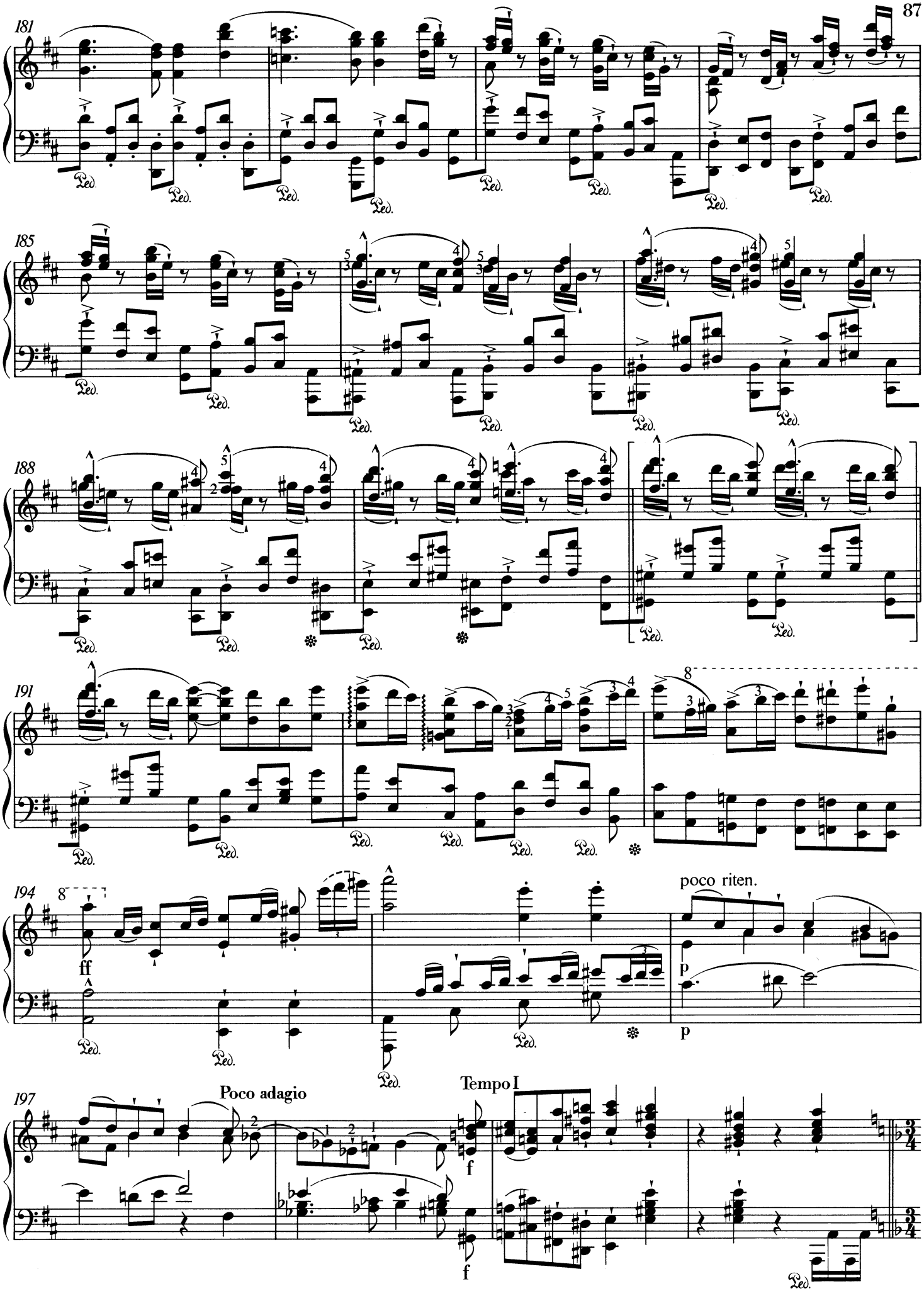
181
185
188
191
194
ff
poco riten.
p
197
Poco adagio
Tempo I
f

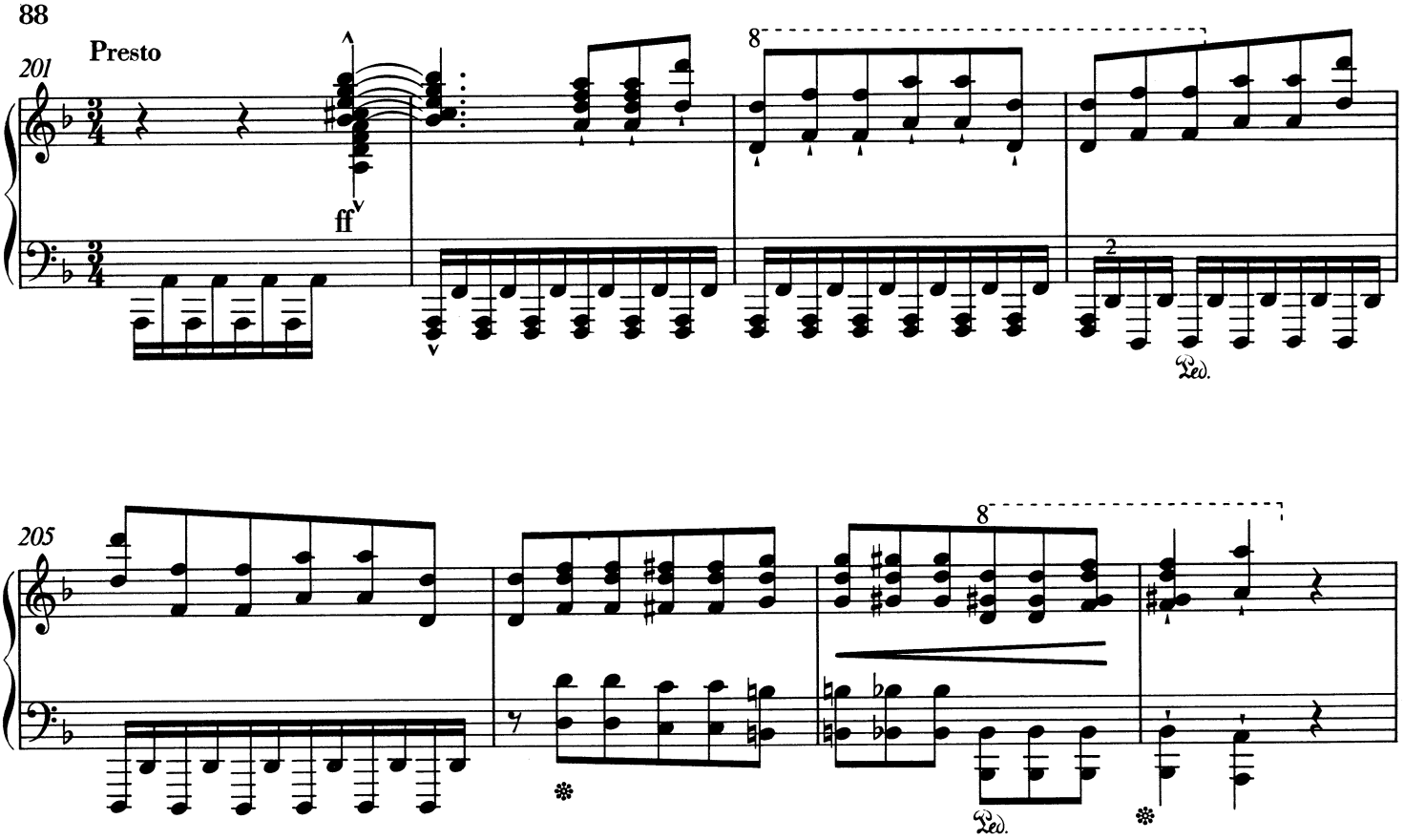
Presto
201
ff
8
2
Ped.
205
8
Ped.

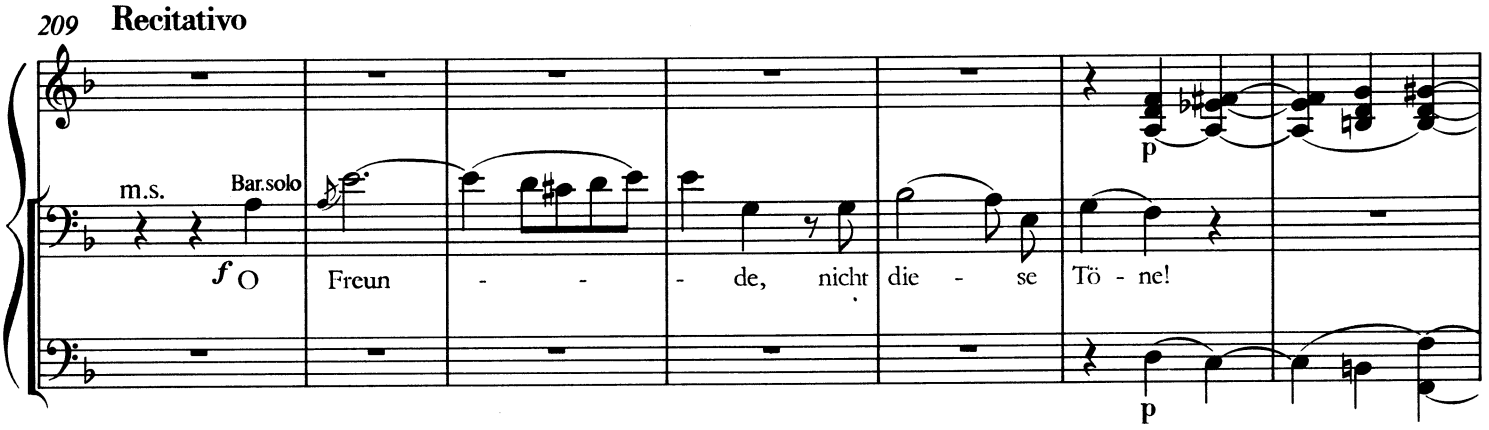
209
Recitativo
m.s.
Bar.solo
f
O Freun - - - de, nicht die - se Tö - ne!
p
p

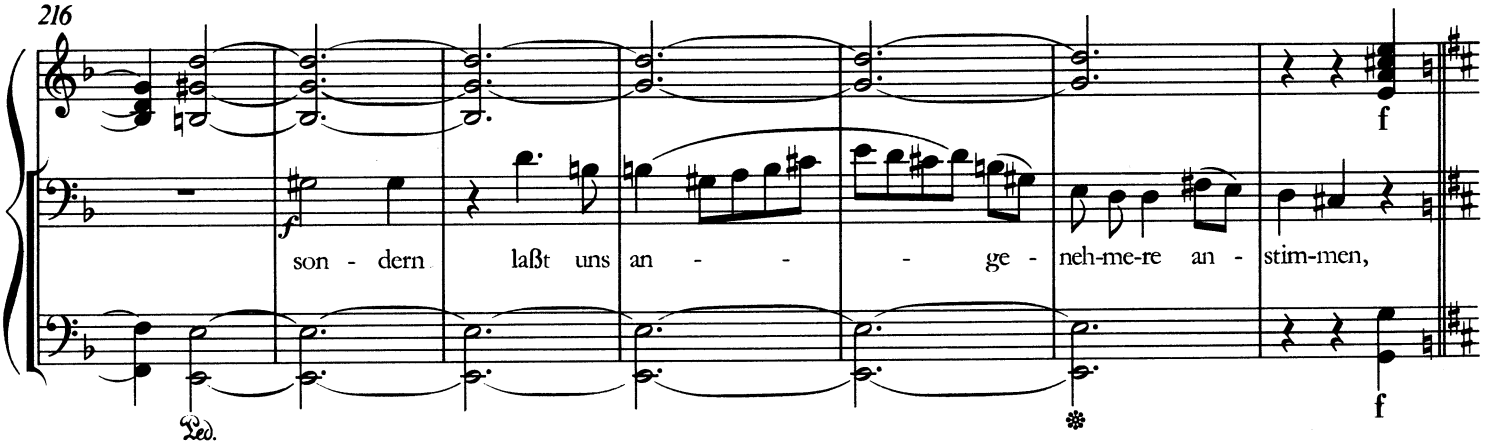
216
f
son - dern laßt uns an - - - ge - neh-me-re an - stim-men,
f
Ped.

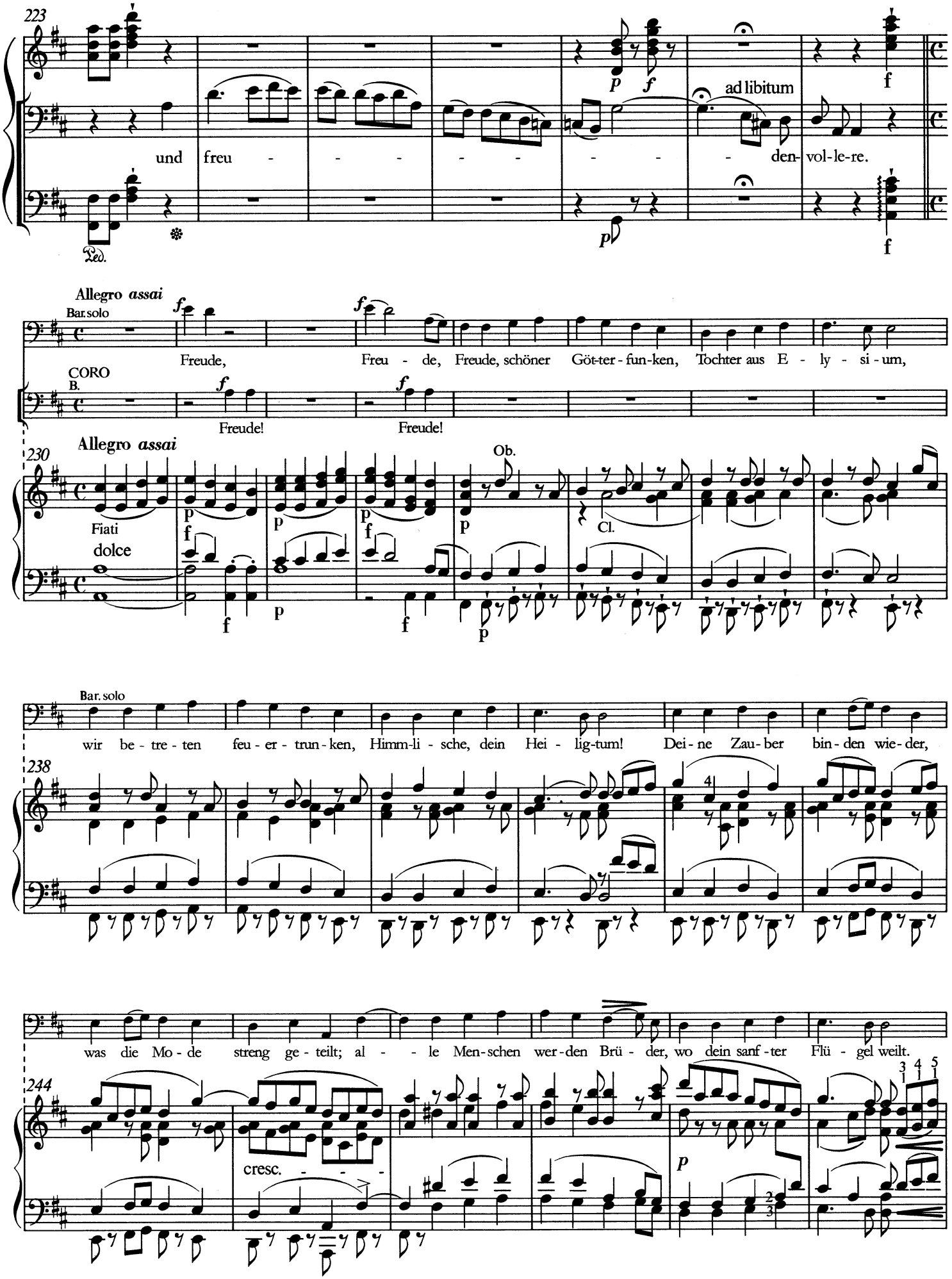
223
und freu - - - - - - - - - den- vol-le-re.
ad libitum
Ped.
Allegro assai
Bar. solo
Freude, Freu - de, Freude, schöner Göt-ter - fun-ken, Tochter aus E - ly - si - um,
CORO B.
Freude! Freude!
230
Allegro assai
Fiati
dolce
Ob.
Cl.
Bar. solo
wir be - tre - ten feu - er - trun - ken, Himm-li - sche, dein Hei - lig-tum! Dei - ne Zau - ber bin - den wie - der,
238
was die Mo - de streng ge - teilt; al - - le Men-schen wer-den Brü - der, wo dein sanf - ter Flü - gel weilt.
244
cresc. - - -

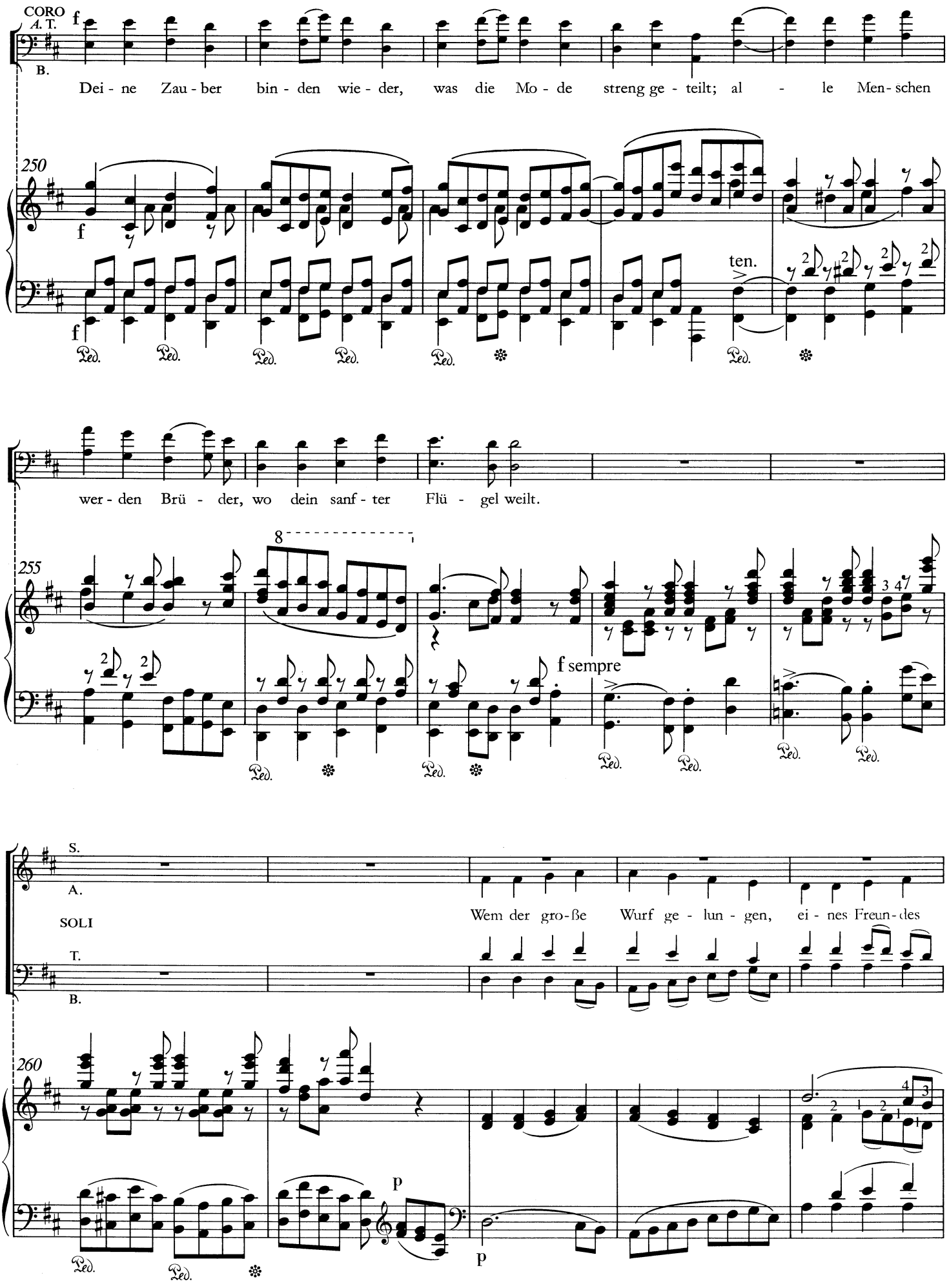
CORO
A. T.
B.
f
Dei - ne Zau - ber bin - den wie - der, was die Mo - de streng ge - teilt; al - le Men - schen
250
ten.
wer - den Brü - der, wo dein sanf - ter Flü - gel weilt.
255
8
f sempre
S.
A.
SOLI
T.
B.
Wem der gro-ße Wurf ge - lun - gen, ei - nes Freun - des
260
p
p

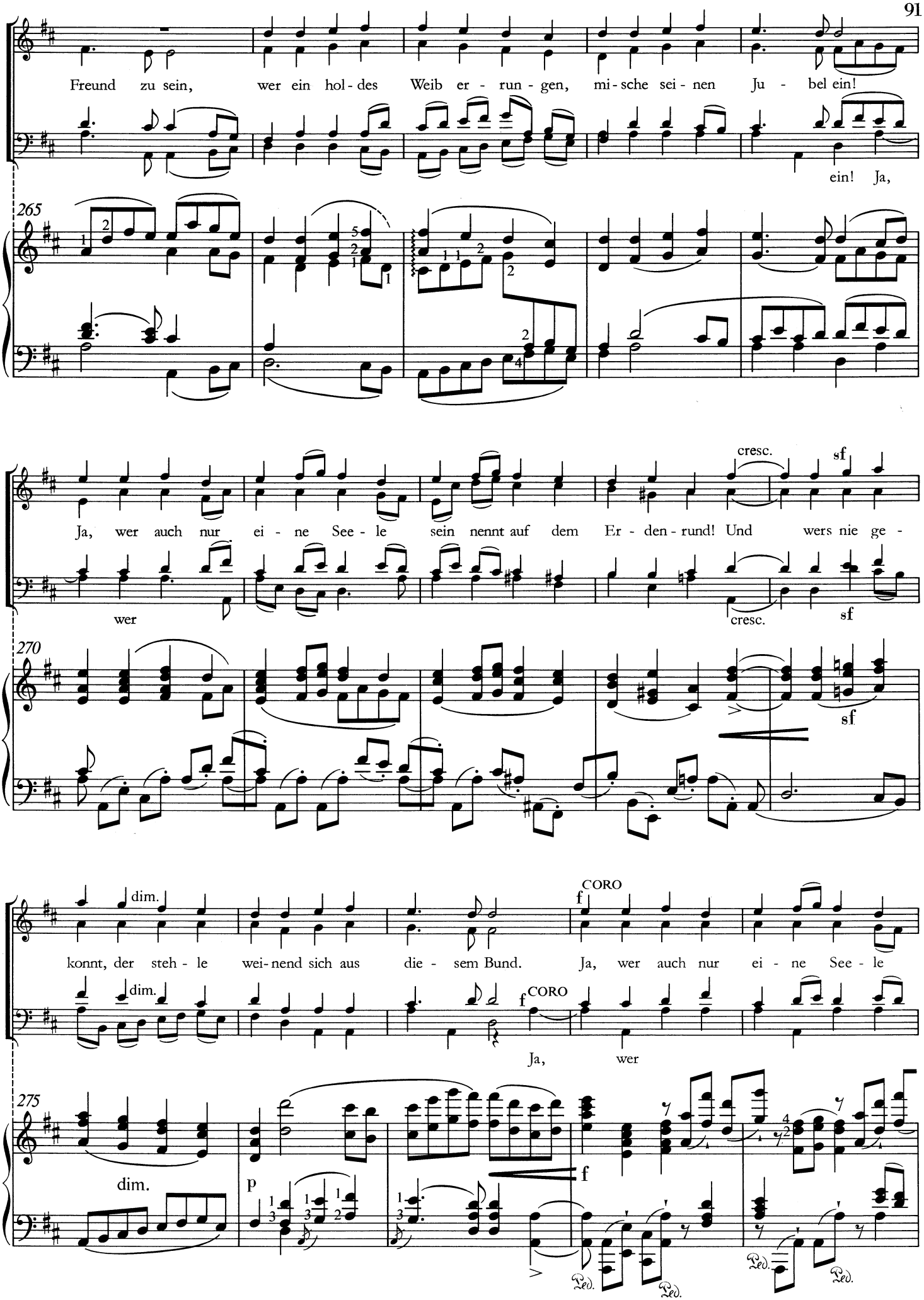
Freund zu sein, wer ein hol - des Weib er - run - gen, mi - sche sei - nen Ju - bel ein!
ein! Ja,
265
Ja, wer auch nur ei - ne See - le sein nennt auf dem Er - den - rund! Und wers nie ge -
cresc.
sf
wer
cresc.
sf
270
sf
konnt, der steh - le wei - nend sich aus die - sem Bund. Ja, wer auch nur ei - ne See - le
dim.
CORO
f
Ja, wer
275
dim.
p
f

sein nennt auf dem Er - den - rund! Und wers nie ge - konnt, der steh - le wei - nend sich aus

sf dim. p

280

sf sf dim. p p

Ped. Ped. Ped. Ped. Ped. Ped. Ped.

die - sem Bund.

SOLI

Freu -

285

sempre p

p p

Cor.

- de trin - ken al - le We - sen an den Brü - sten

290

SOLI

Al - - - - le Gu - ten, al - le Bö - sen

der Na - tur; al - le Gu - ten, al - le Bö - sen

293

fol - gen ih - rer Ro - sen - spur. Küs - - - se gab sie

Küs - - - - se

296

uns und Re - ben, ei - nen Freund, ge - prüft im Tod; Wol -

299

ten.

ten.

Ped.

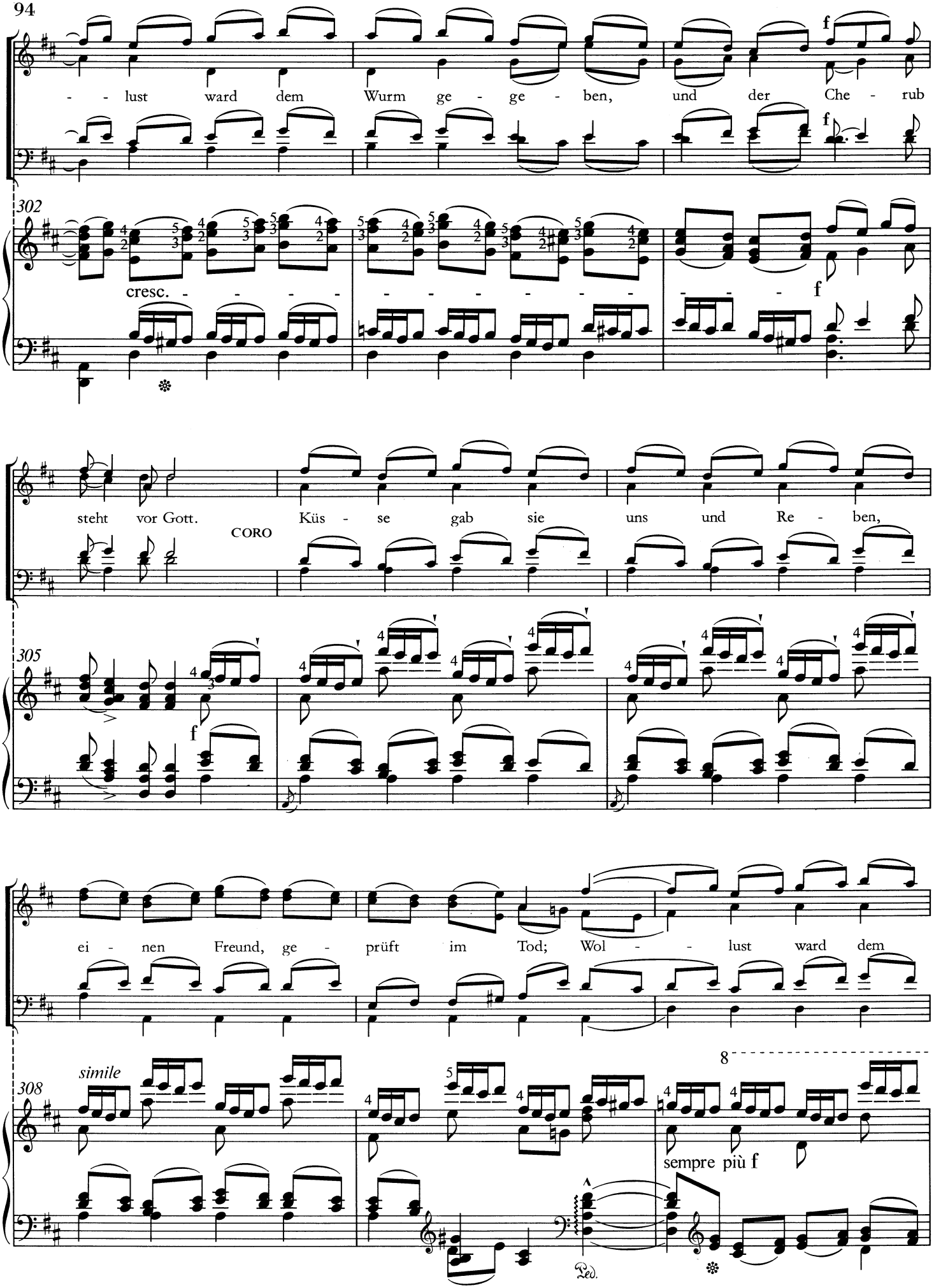
- - lust ward dem Wurm ge - ge - ben, und der Che - rub

cresc.
steht vor Gott.
CORO
Küs - se gab sie uns und Re - ben,

ei - nen Freund, ge - prüft im Tod; Wol - - lust ward dem

simile
sempre più f
Ped.

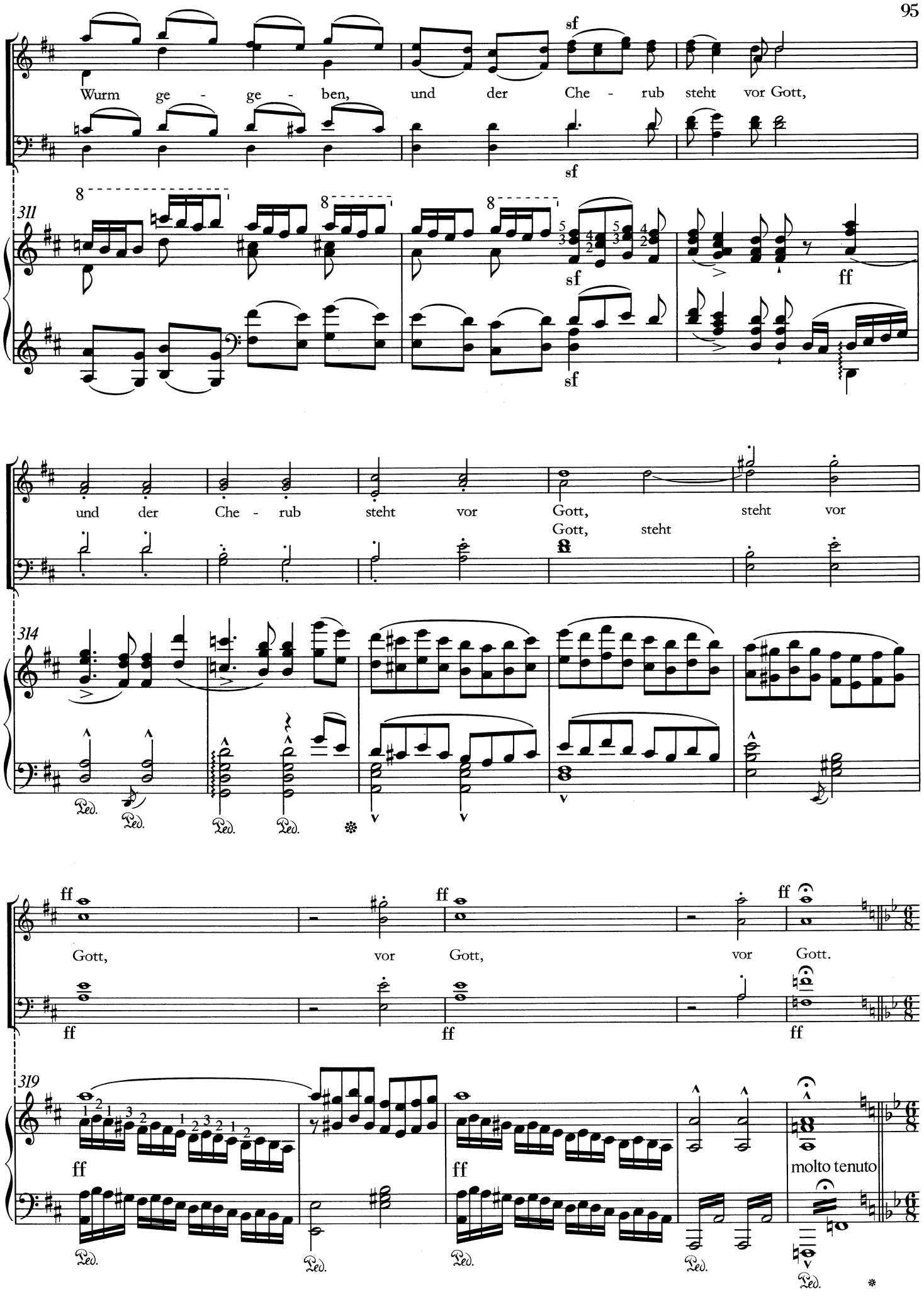
Wurm ge - ge - ben, und der Che - rub steht vor Gott,
sf
311
ff
und der Che - rub steht vor Gott, steht vor
Gott, steht
314
Ped.
Gott, vor Gott, vor Gott.
ff
319
molto tenuto

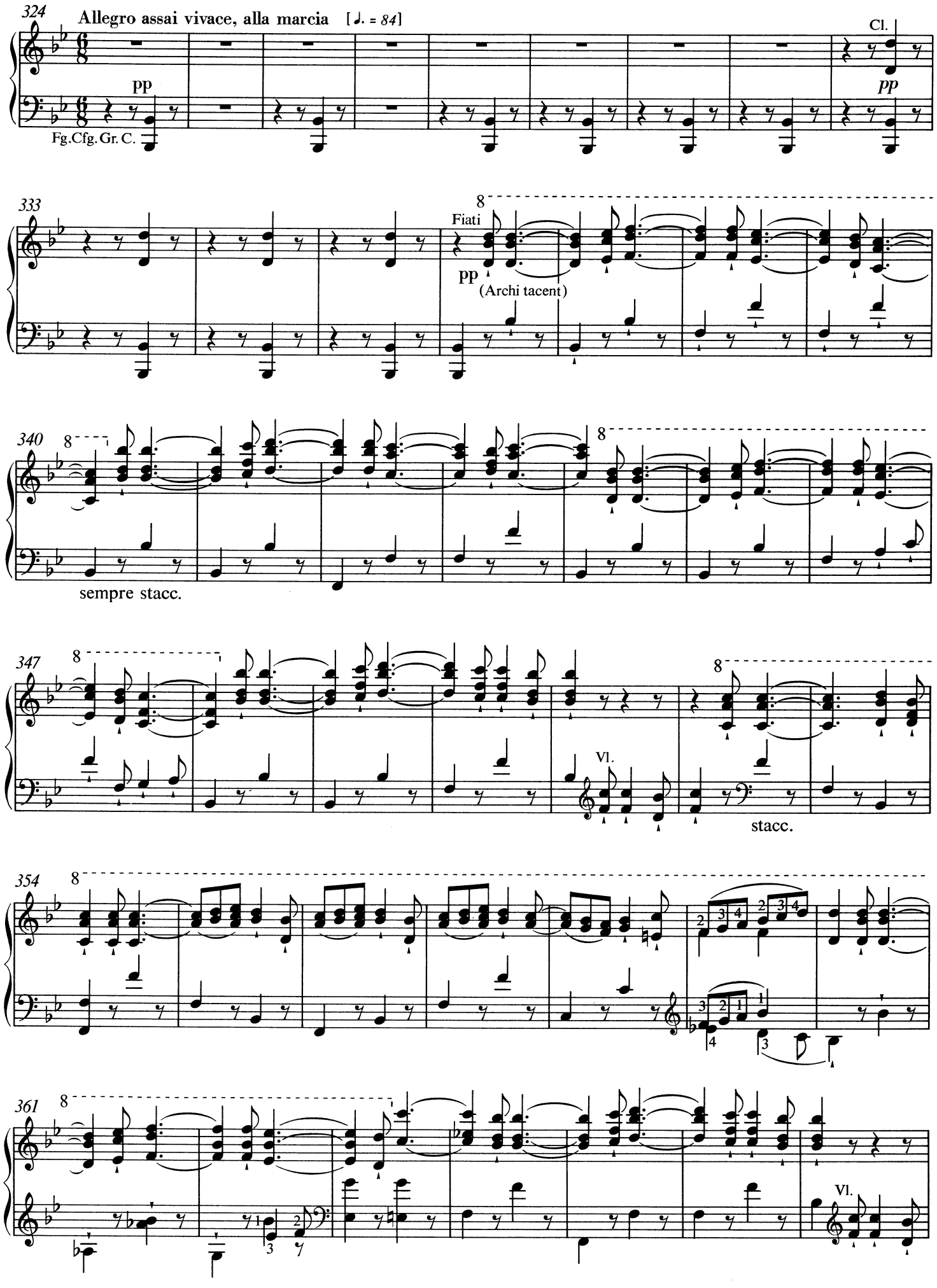
324
Allegro assai vivace, alla marcia [♩. = 84]
pp
Fg.Cfg.Gr.C.
Cl.
pp
333
Fiati
pp
(Archi tacent)
340
sempre stacc.
347
Vl.
stacc.
354
361
Vl.

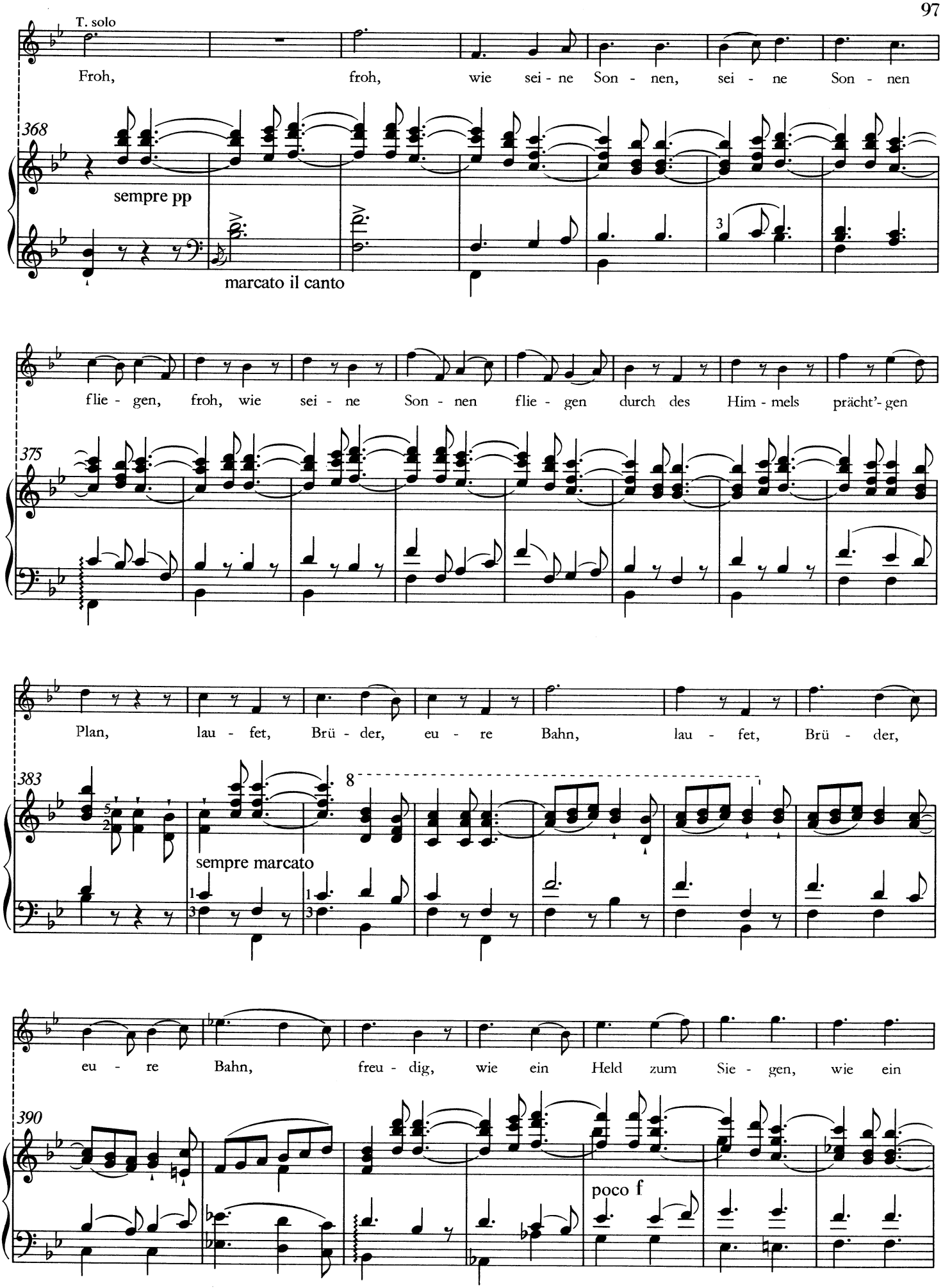
T. solo
Froh, froh, wie sei - ne Son - nen, sei - ne Son - nen
368
sempre pp
marcato il canto
flie - gen, froh, wie sei - ne Son - nen flie - gen durch des Him - mels prächt'- gen
375
Plan, lau - fet, Brü - der, eu - re Bahn, lau - fet, Brü - der,
383
sempre marcato
eu - re Bahn, freu - dig, wie ein Held zum Sie - gen, wie ein
390
poco f

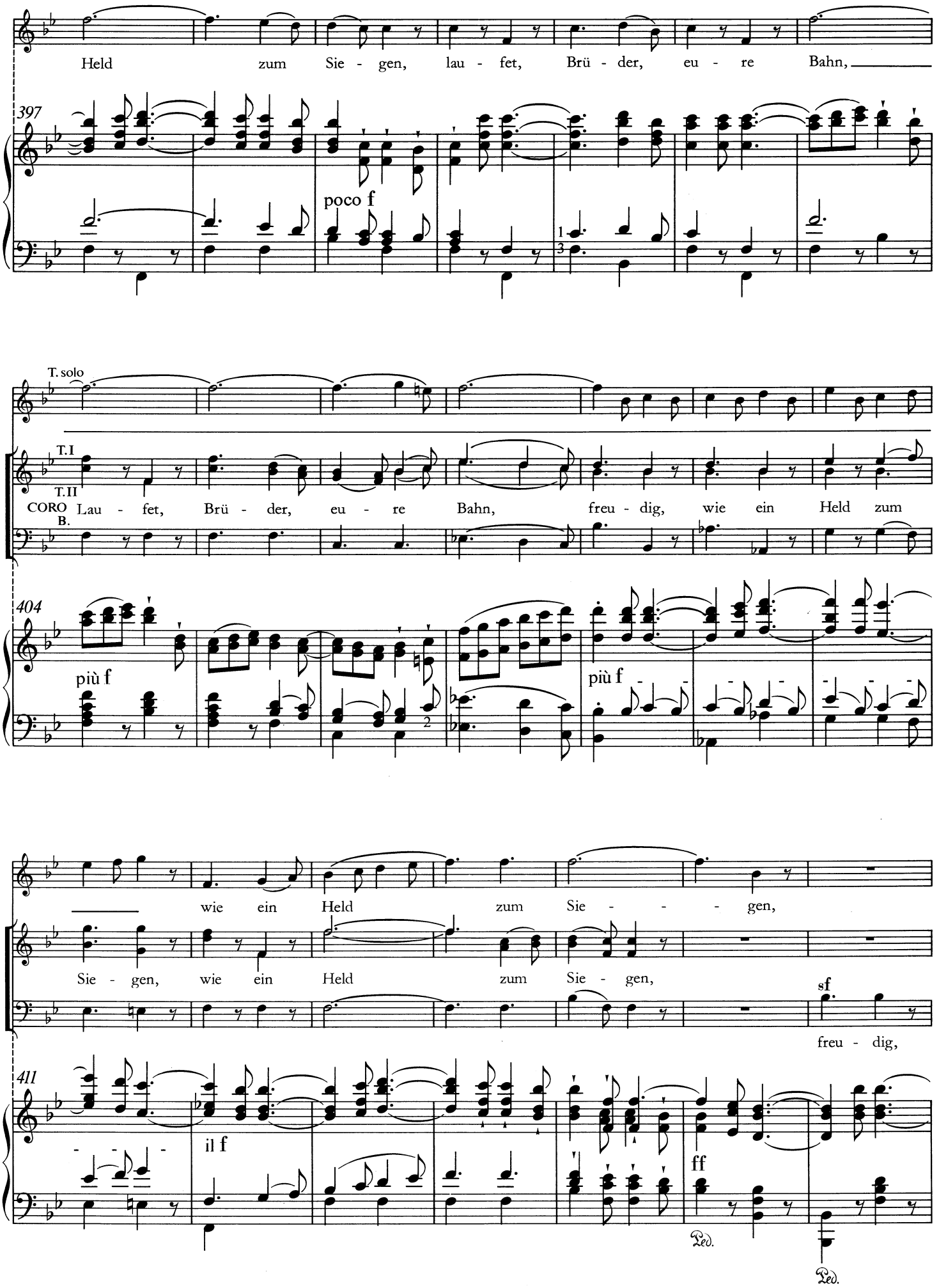
Held zum Sie - gen, lau - fet, Brü - der, eu - re Bahn,
397
poco f
T. solo
T.I
T.II
CORO
B.
Lau - fet, Brü - der, eu - re Bahn, freu - dig, wie ein Held zum
404
più f
più f
wie ein Held zum Sie - - - gen,
Sie - gen, wie ein Held zum Sie - gen,
sf
freu - dig,
411
il f
ff
Ped.
Ped.

NB. Diese 6 Takte können nicht vom Chor, wohl aber vom Solosänger ausgelassen werden.*)

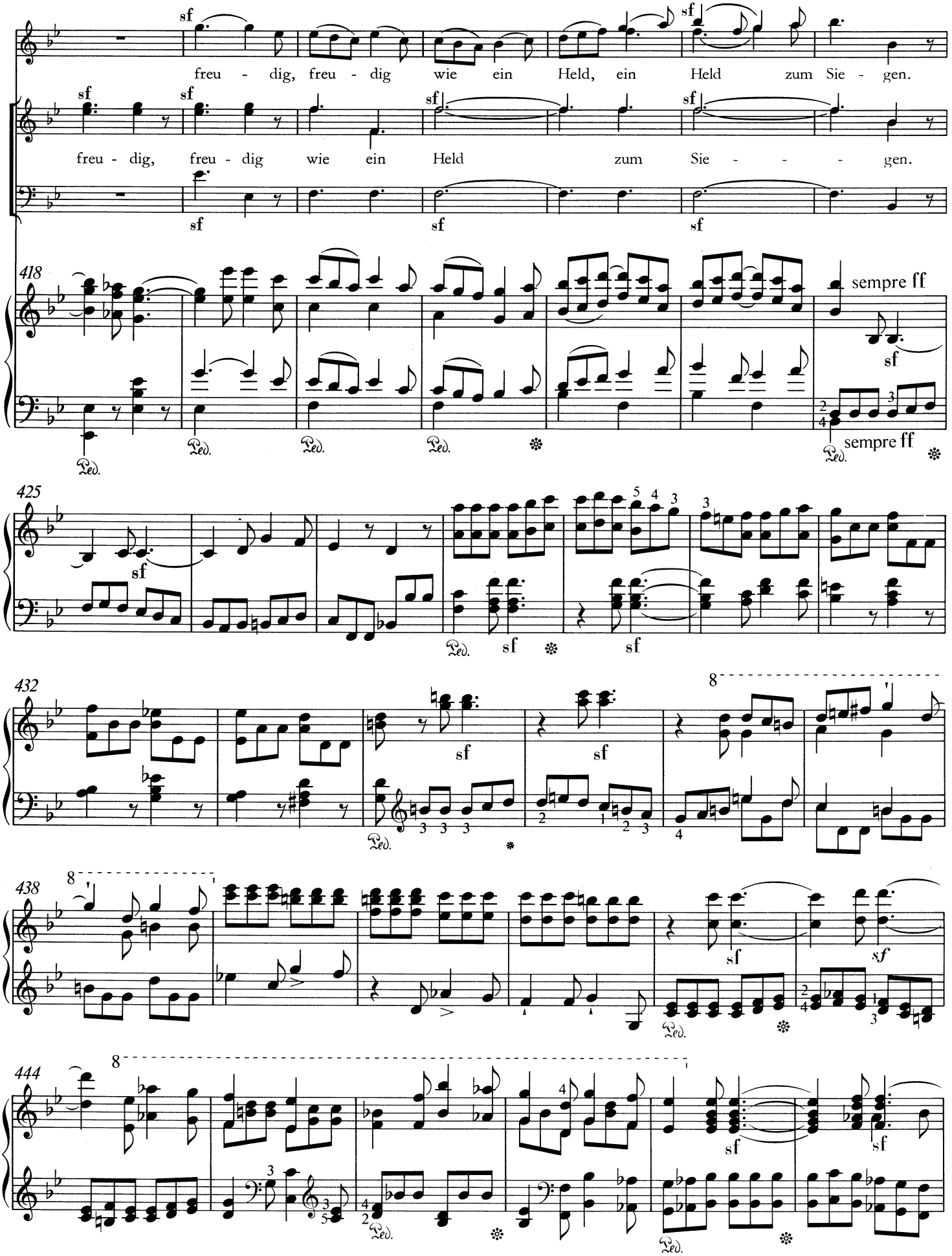

*) Beethovens Originalanweisung.

*) These 6 bars may be omitted by the soloist, not, however, by the chorus. (Beethoven's original instruction)

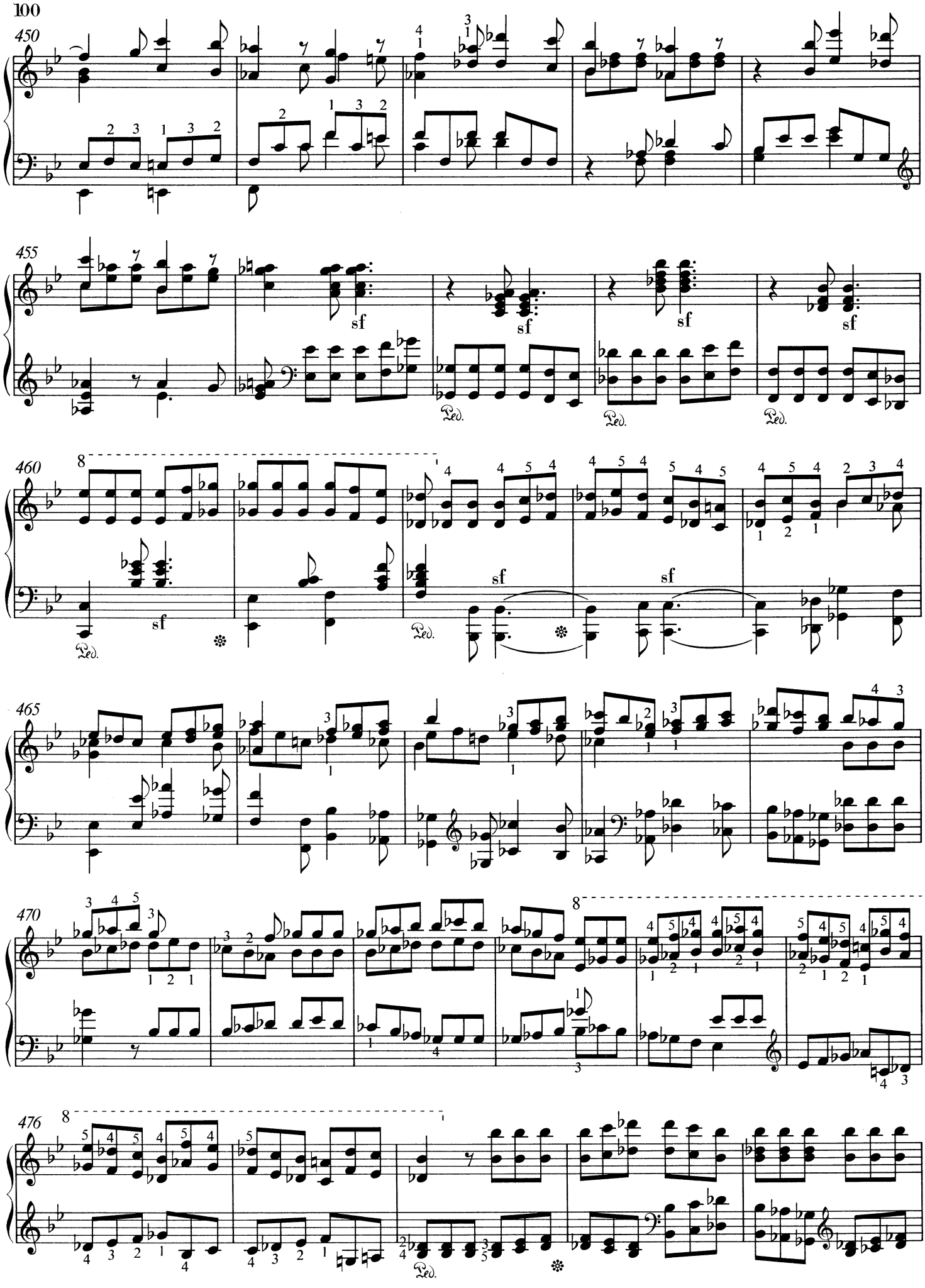
450
455
460
465
470
476
sf
Ped.

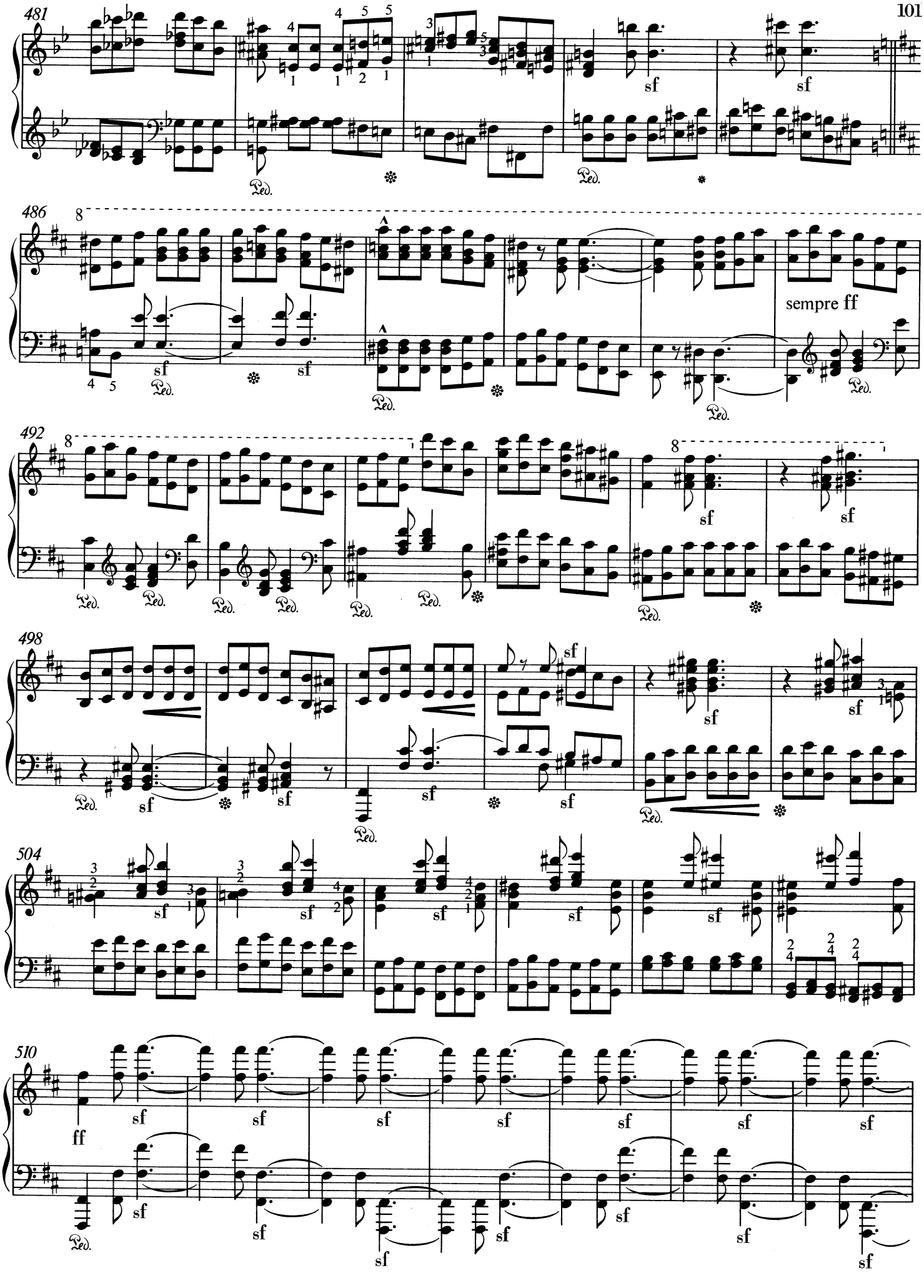
481
sf
sf
Ped.
486
sempre ff
492
498
504
510
ff

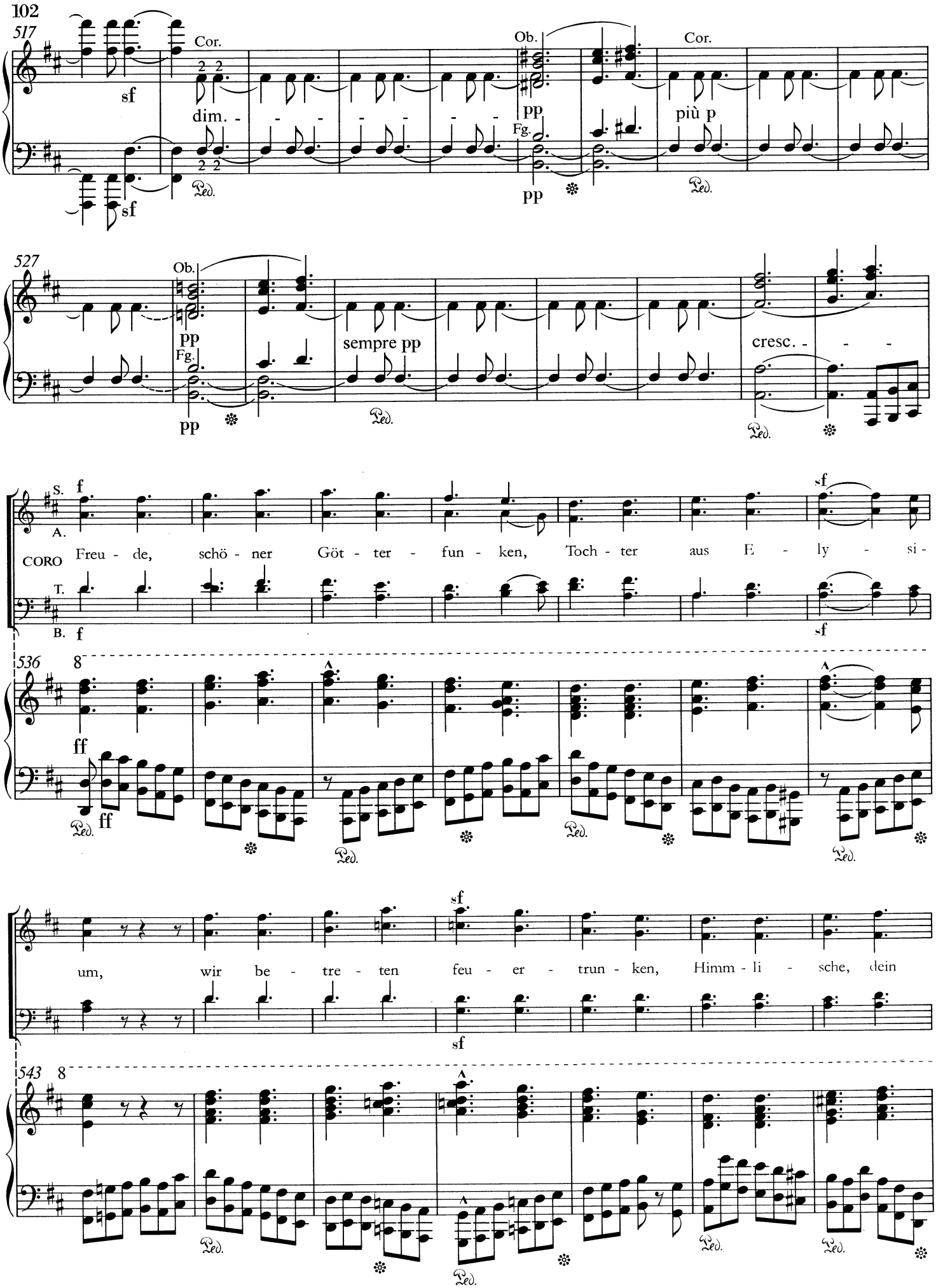
517
Cor.
sf
dim.
Ob.
pp
Fg.
pp
Cor.
più p
527
Ob.
pp
Fg.
pp
sempre pp
cresc.
S.
A.
CORO
T.
B.
f
Freu - de, schö - ner Göt - ter - fun - ken, Toch - ter aus E - ly - si -
sf
536
ff
um, wir be - tre - ten feu - er - trun - ken, Himm - li - sche, dein
543

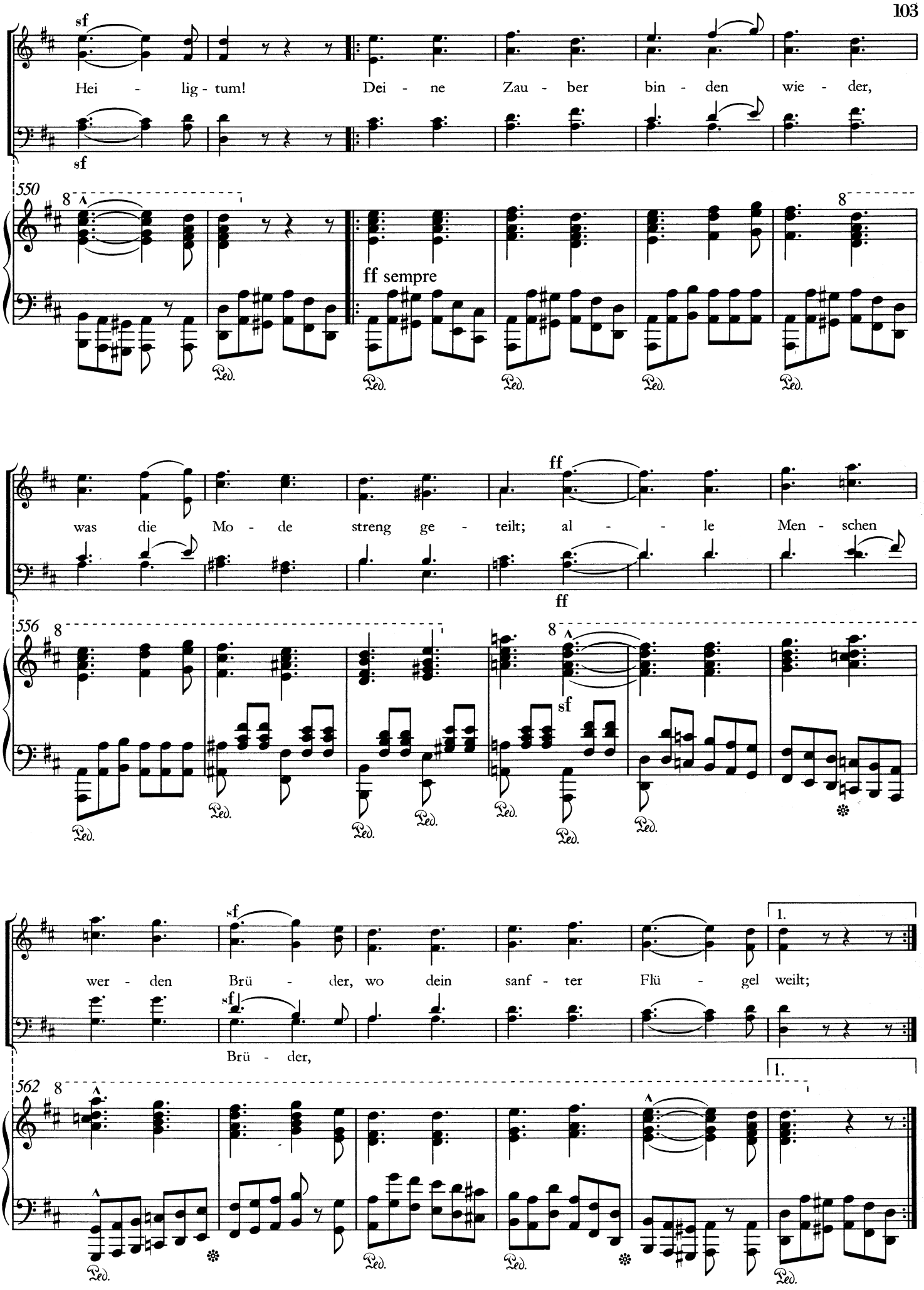
sf
Hei - lig - tum!
Dei - ne Zau - ber bin - den wie - der,
sf
550
8
ff sempre
Ped.
was die Mo - de streng ge - teilt; al - - le Men - schen
ff
ff
556
8
sf
Ped.
sf
wer - den Brü - der, wo dein sanf - ter Flü - gel weilt;
sf
Brü - der,
1.
562
8
Ped.

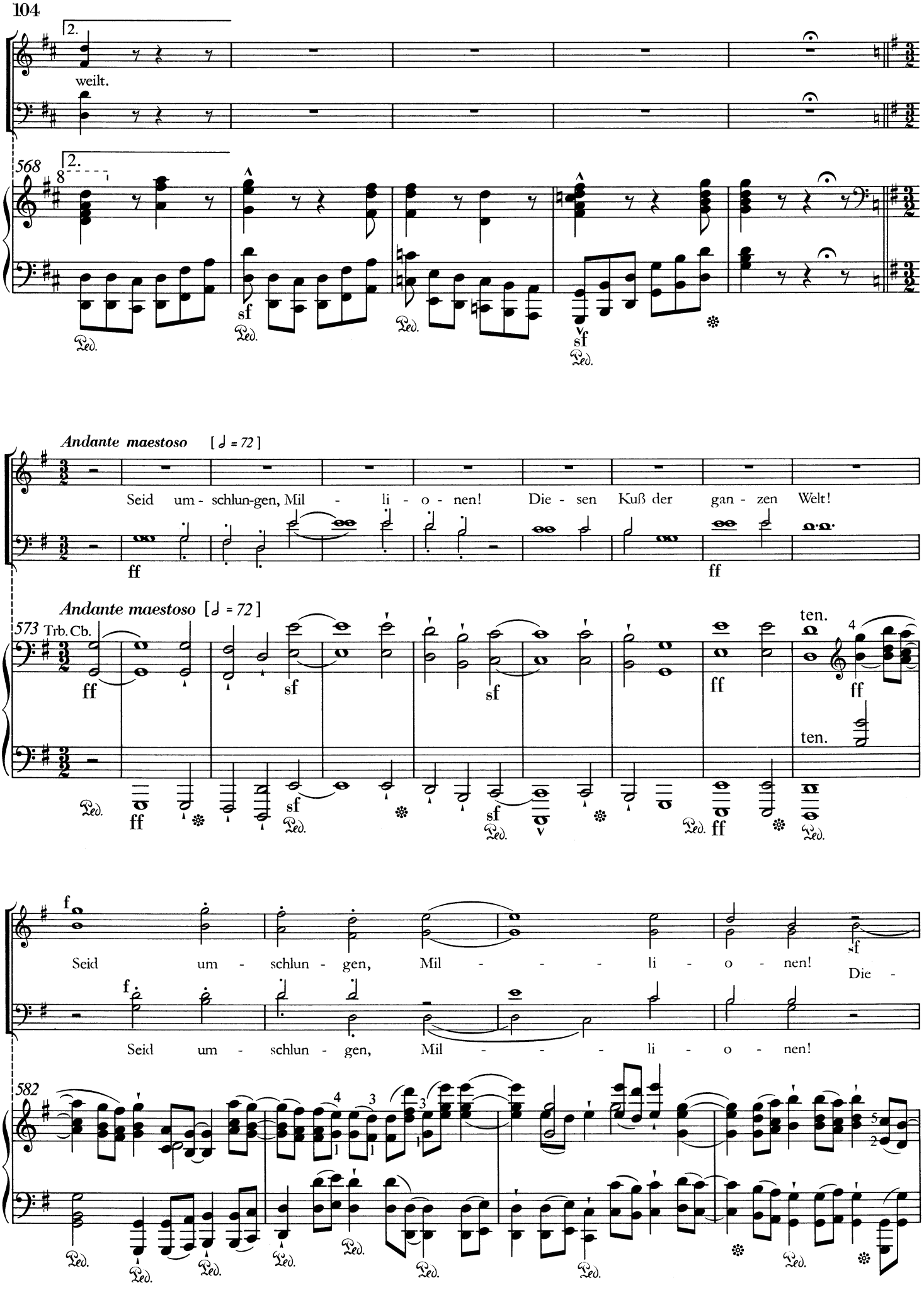
2.
weilt.
568
2.
sf
sf
Andante maestoso [♩ = 72]
Seid um - schlun-gen, Mil - li - o - nen! Die - sen Kuß der gan - zen Welt!
ff
ff
Andante maestoso [♩ = 72]
573 Trb. Cb.
ff
sf
sf
ff
ten.
ff
ten.
f
Seid um - schlun - gen, Mil - - - - li - o - nen!
sf
Die -
f
Seid um - schlun - gen, Mil - - - - li - o - nen!
582

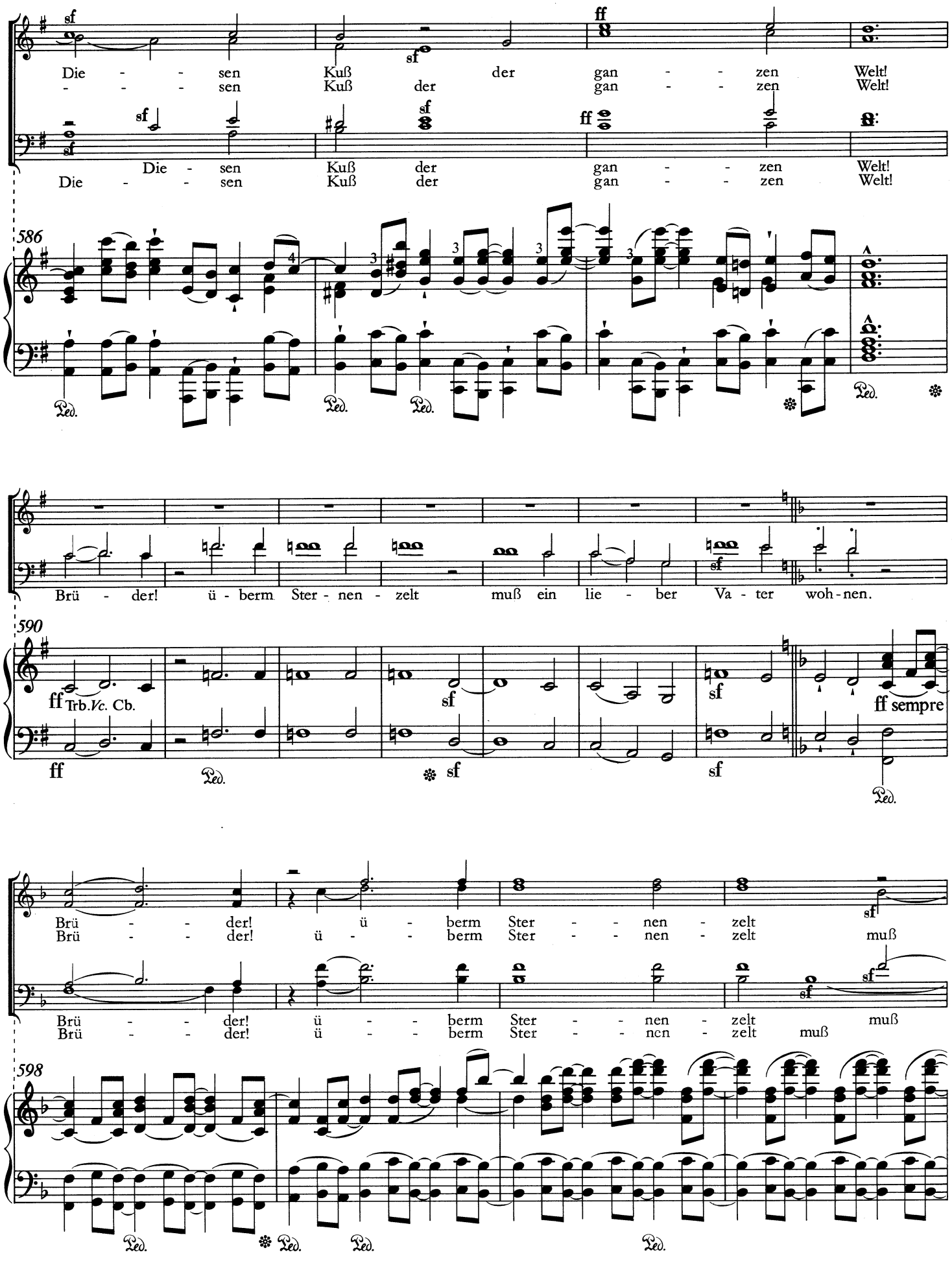
sf
Die - - sen Kuß der gan - - zen Welt!
- - - sen Kuß der gan - - zen Welt!
ff
sf
Die - sen Kuß der gan - - zen Welt!
Die - - sen Kuß der gan - - zen Welt!
586
Ped.
Brü - der! ü - berm Ster - nen - zelt muß ein lie - ber Va - ter woh - nen.
590
ff Trb. Vc. Cb.
sf
ff sempre
Brü - - der! ü - berm Ster - - nen - zelt
Brü - - der! ü - - berm Ster - - nen - zelt muß
598

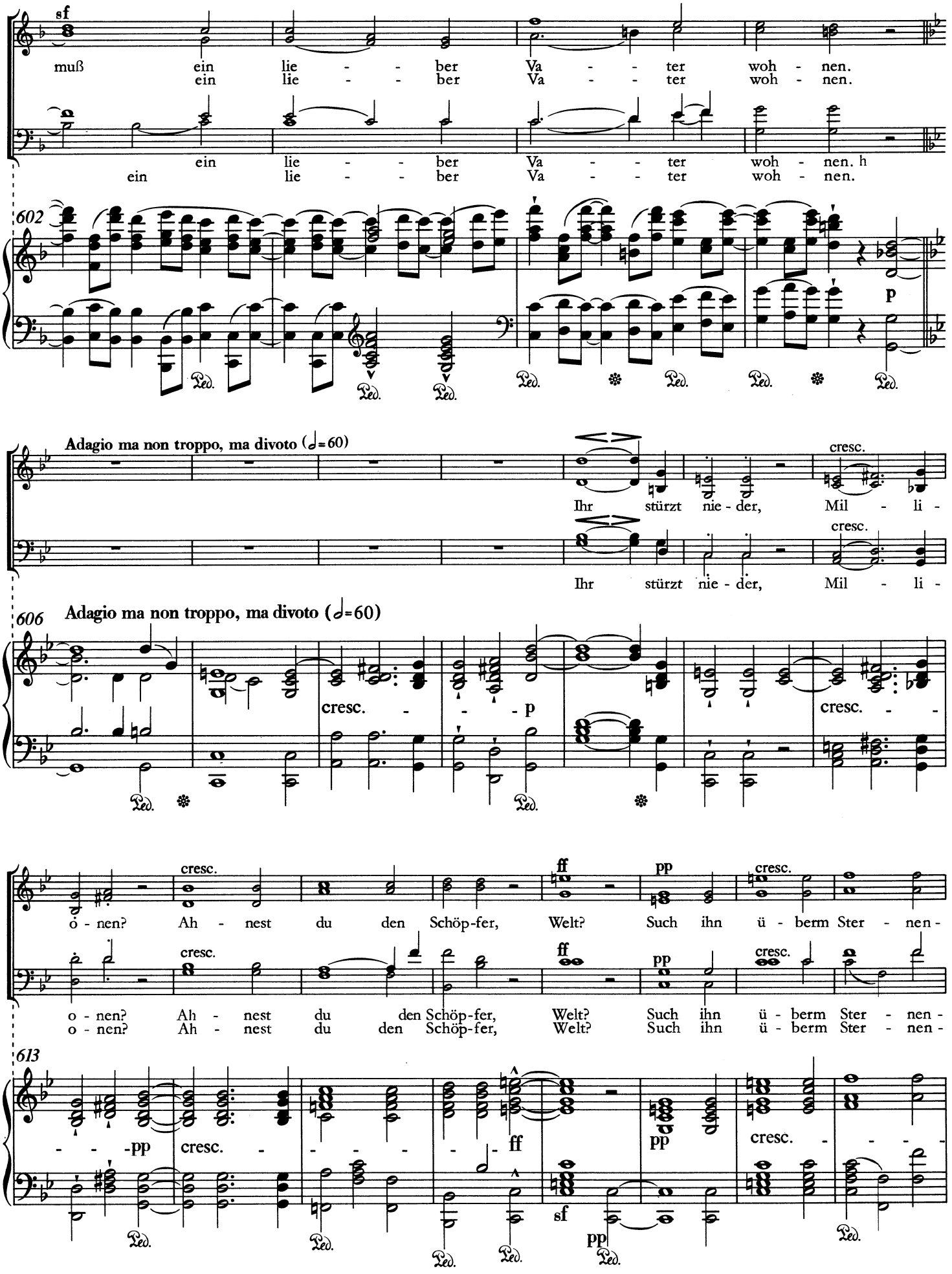
sf
muß ein lie - - ber Va - - ter woh - nen.
ein lie - - ber Va - - ter woh - nen.
ein lie - - ber Va - - ter woh - nen. h
ein lie - - ber Va - - ter woh - nen.
602
p
Adagio ma non troppo, ma divoto (𝅗𝅥=60)
Ihr stürzt nie - der, Mil - li -
cresc.
Ihr stürzt nie - der, Mil - li -
606
Adagio ma non troppo, ma divoto (𝅗𝅥=60)
cresc. - - - p
cresc. - -
ö - nen? Ah - nest du den Schöp-fer, Welt? Such ihn ü - berm Ster - nen -
o - nen? Ah - nest du den Schöp-fer, Welt? Such ihn ü - berm Ster - nen -
o - nen? Ah - nest du den Schöp-fer, Welt? Such ihn ü - berm Ster - nen -
613
- - - pp cresc. - - - - - ff
cresc. - - - -

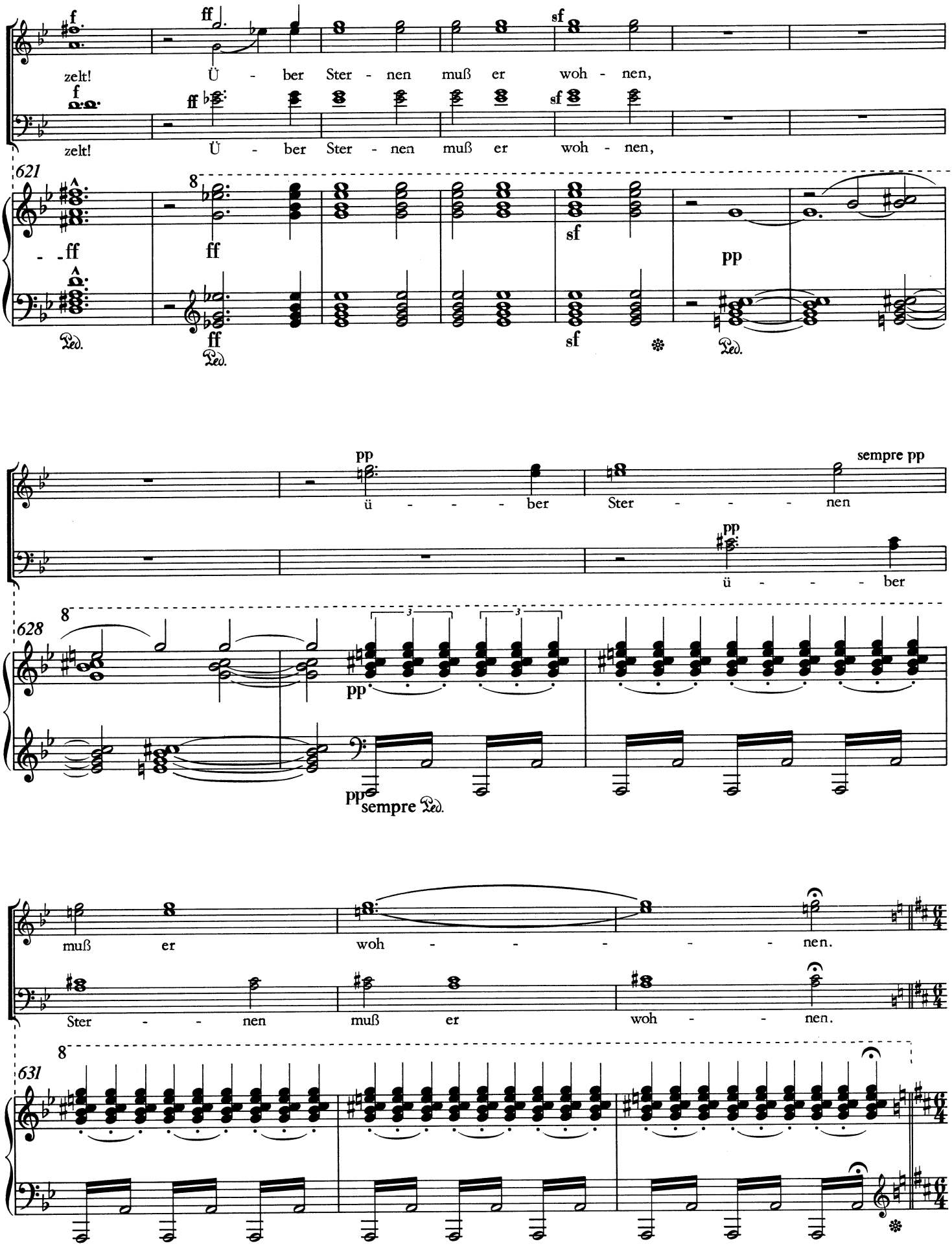
zelt! Ü - ber Ster - nen muß er woh - nen,
zelt! Ü - ber Ster - nen muß er woh - nen,

ü - - - ber Ster - - - nen
ü - - - ber

sempre pp
muß er woh - - - - - nen.
Ster - - nen muß er woh - - nen.

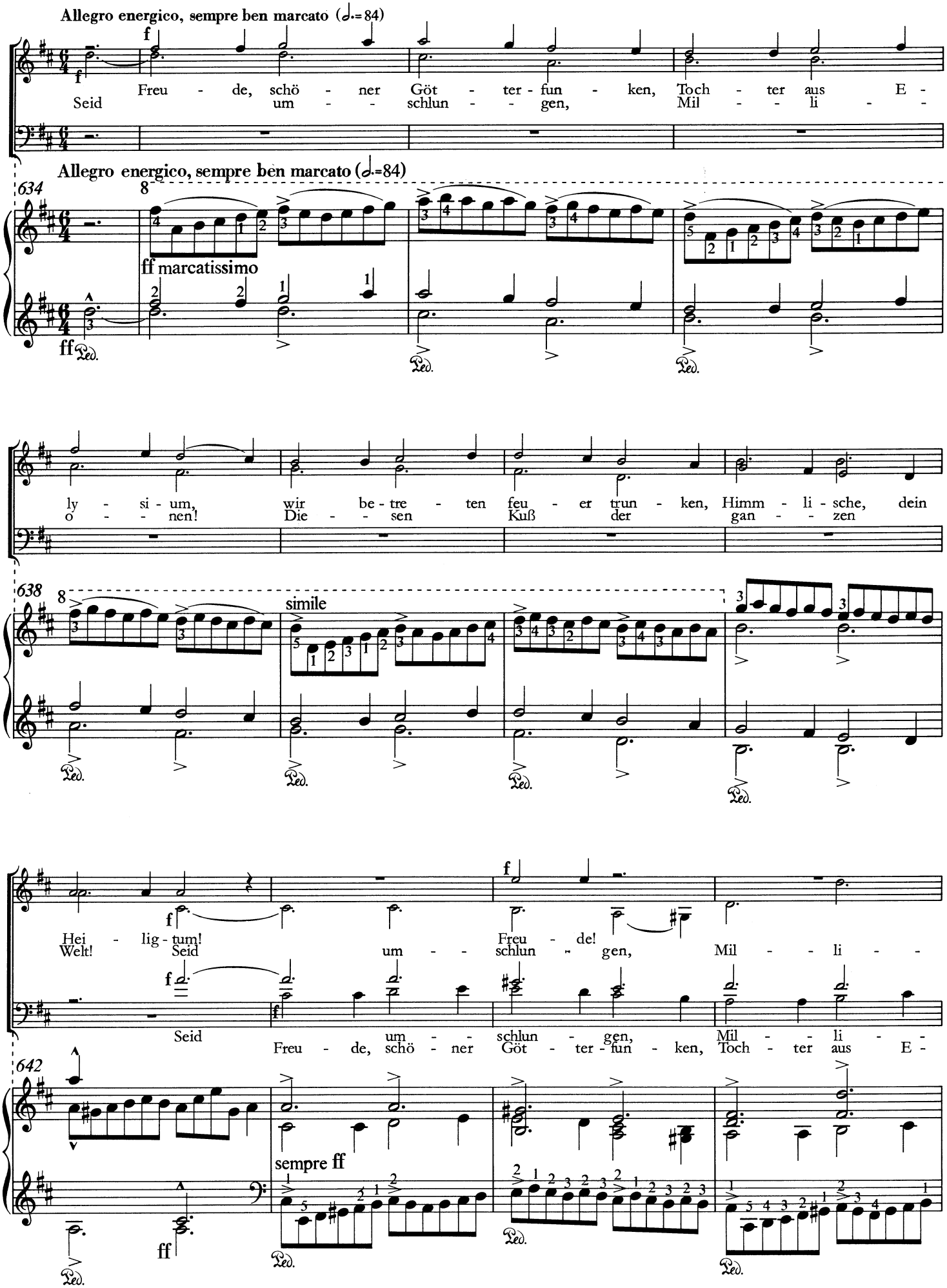
Allegro energico, sempre ben marcato (𝅗𝅥.=84)
f
Freu - de, schö - ner Göt - ter - fun - ken, Toch - ter aus E -
Seid um - - schlun - - gen, Mil - - li - -
Allegro energico, sempre ben marcato (𝅗𝅥.=84)
634
8
ff marcatissimo
ff
Ped.
ly - si - um, wir be - tre - ten feu - er trun - ken, Himm - li - sche, dein
o - - nen! Die - - sen Kuß der gan - - zen
638
8
simile
Hei - lig - tum! Freu - de!
Welt! Seid um - - schlun - gen, Mil - - li - -
Seid um - - schlun - gen, Mil - - li - -
Freu - de, schö - ner Göt - ter - fun - ken, Toch - ter aus E -
642
sempre ff
ff

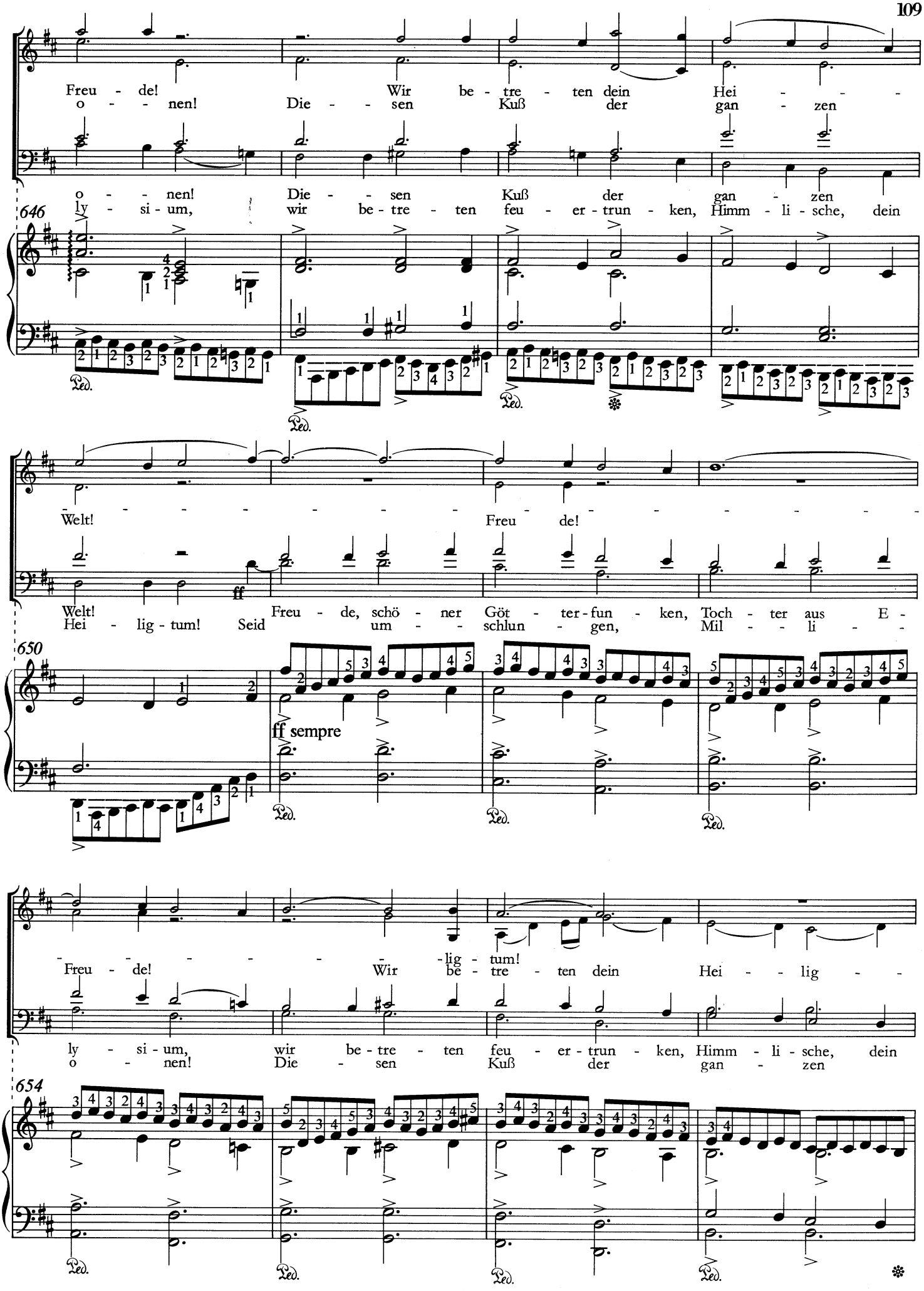
Freu - de! Wir be - tre - ten dein Hei - - -
o - - nen! Die - - sen Kuß der gan - zen
o - - nen! Die - - sen Kuß der gan - zen
646
ly - si - um, wir be - tre - ten feu - er - trun - ken, Himm - li - sche, dein
Welt! Freu - de!
Welt! Freu - de, schö - ner Göt - ter - fun - ken, Toch - ter aus E -
Hei - lig - tum! Seid um - - schlun - gen, Mil - - li - -
650
ff sempre
- - - - - - - - lig - tum!
Freu - de! Wir be - tre - ten dein Hei - - lig - -
ly - si - um, wir be - tre - ten feu - er - trun - ken, Himm - li - sche, dein
o - nen! Die - sen Kuß der gan - zen
654

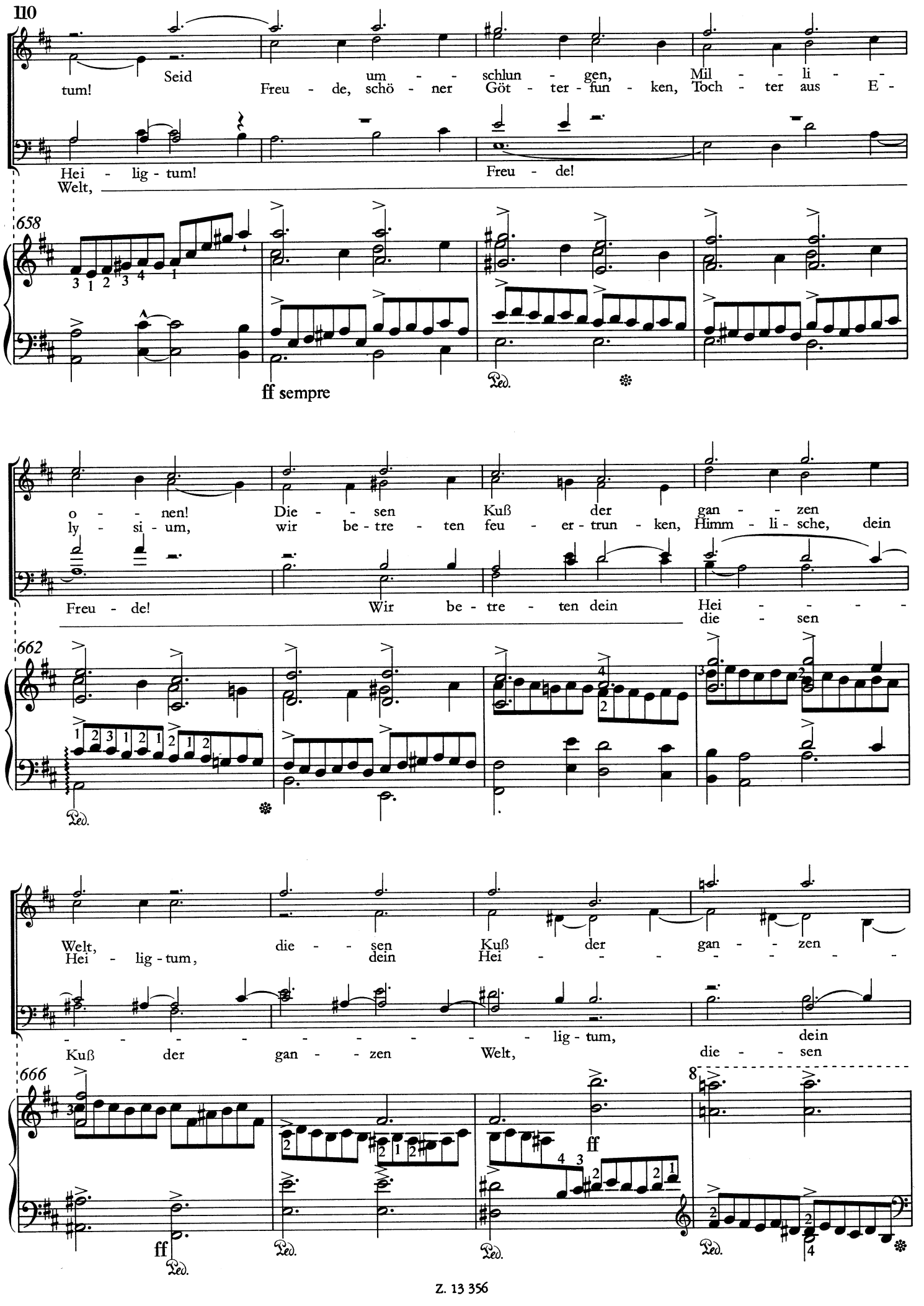
110
Seid um - - schlun - gen, Mil - - li - -
tum! Freu - de, schö - ner Göt - ter - fun - ken, Toch - ter aus E -
Hei - lig - tum!
Welt,
Freu - de!
658
ff sempre
Ped.
o - - nen! Die - - sen Kuß der gan - - zen
ly - si - um, wir be - tre - ten feu - er - trun - ken, Himm - li - sche, dein
Freu - de!
Wir be - tre - ten dein Hei - - - -
die - sen
662
Ped.
Welt, die - - sen Kuß der gan - - zen
Hei - lig - tum, dein Hei - - - - - - - -
- - - - - - - - - - lig - tum, dein
Kuß der gan - - zen Welt, die - - sen
666
ff
ff
Ped.
Ped.
Ped.
Ped.
8
Z. 13 356

ff

Welt, der gan - zen Welt! Freu - de, schö - ner
- - lig - tum! Seid um - -
Hei - - - - - - - - - - - - - - - -
Kuß der gan - zen Welt!

670

Göt - ter-fun - ken, wir be - tre - ten feu - er - trun - ken, Himm - li - sche, dein
schlun - gen, Mil - - li - - o - - nen! Die - - sen
- lig -
Freu - de! Freu - de! Wir, be -

674

Hei - - - - lig - tum! Seid um - -
Kuß der gan - zen Welt! Freu - de, schö - ner
tum, dein Hei - - - - - - lig - tum! Seid um - -
tre - ten dein Hei - - - - - lig - tum!

678

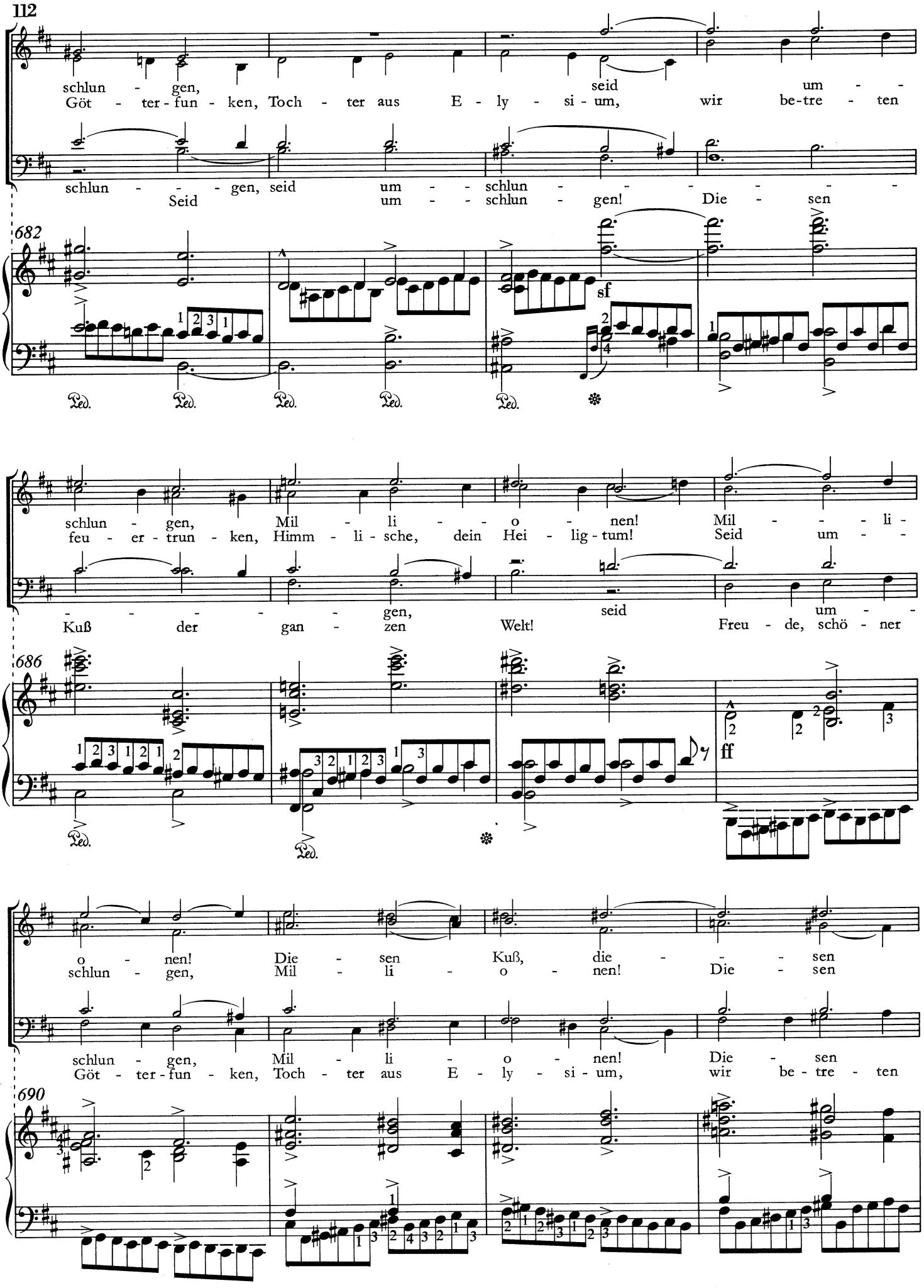
112
schlun - gen, seid um -
Göt - ter-fun - ken, Toch - ter aus E - ly - si - um, wir be-tre - ten
schlun - - - gen, seid um - - schlun - - - - - -
Seid um - - schlun - gen! Die - sen
682
sf
Ped.
schlun - gen, Mil - li - - o - nen! Mil - - - - li -
feu - er - trun - ken, Himm - li - sche, dein Hei - lig - tum! Seid um - -
- - - - - gen, seid um - -
Kuß der gan - zen Welt! Freu - de, schö - ner
686
ff
o - nen! Die - sen Kuß, die - - - - sen
schlun - gen, Mil - li - o - nen! Die - sen
schlun - gen, Mil - li - o - nen! Die - sen
Göt - ter-fun - ken, Toch - ter aus E - ly - si - um, wir be - tre - ten
690

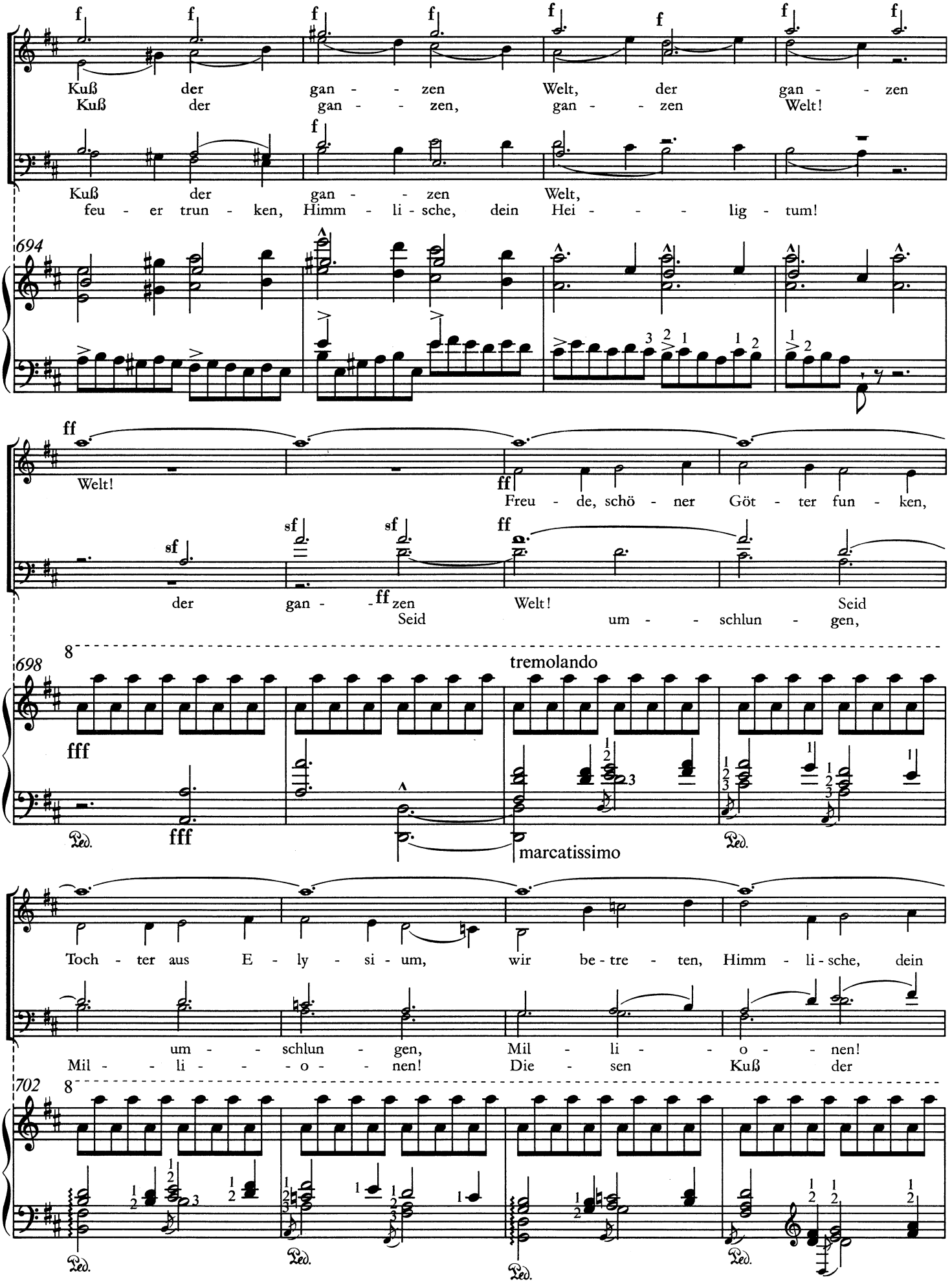
Kuß der gan - - zen Welt, der gan - - zen
Kuß der gan - - zen, gan - - zen Welt!
Kuß der gan - - zen Welt,
feu - er trun - ken, Himm - li - sche, dein Hei - - - - lig - tum!
694
Welt!
Freu - de, schö - ner Göt - ter fun - ken,
der gan - zen Welt! Seid
Seid um - - schlun - gen,
698
tremolando
marcatissimo
Toch - ter aus E - ly - si - um, wir be - tre - ten, Himm - li - sche, dein
um - - schlun - gen, Mil - li - - o - - nen!
Mil - - li - - - o - - nen! Die - sen Kuß der
702

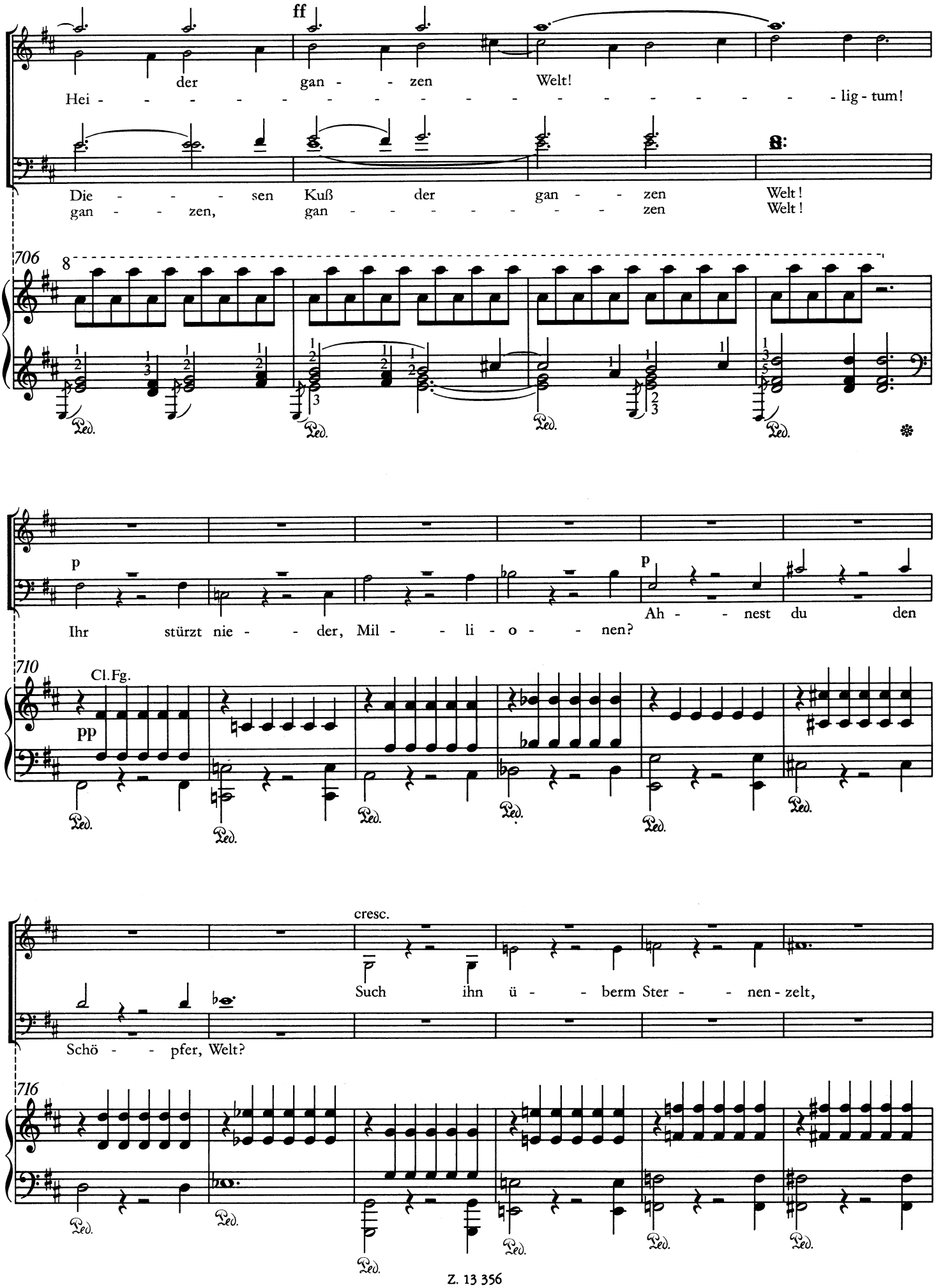
ff
der gan - - zen Welt!
Hei - lig - tum!
Die - - - - sen Kuß der gan - - zen Welt!
gan - - zen, gan - - - - - - - - zen Welt!
706
8
Ped.
p
Ihr stürzt nie - - der, Mil - - li - o - - nen?
p
Ah - - nest du den
710
Cl.Fg.
pp
cresc.
Such ihn ü - - berm Ster - - nen - zelt,
Schö - - pfer, Welt?
716

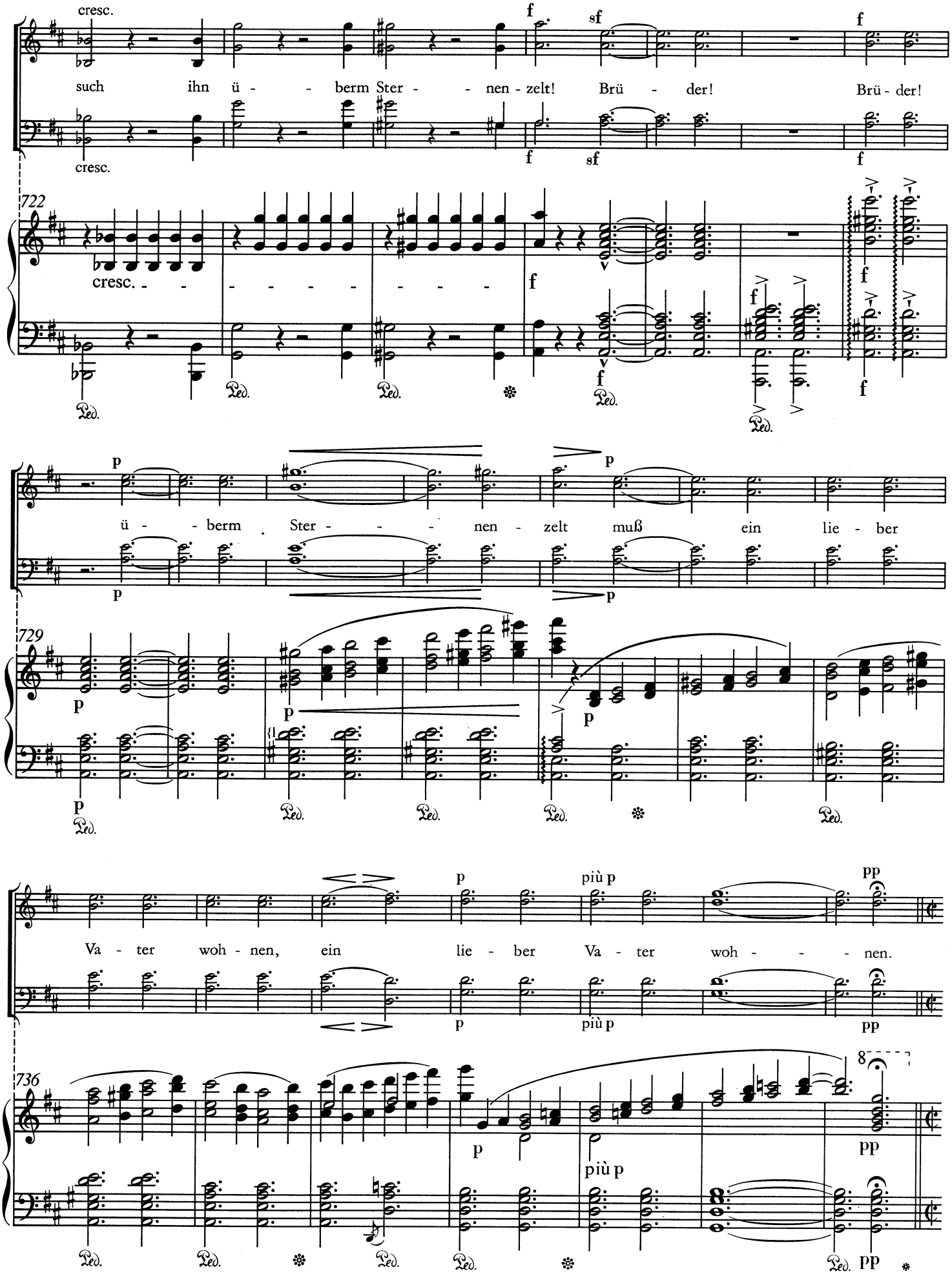
cresc.
such ihn ü - - berm Ster - - nen - zelt! Brü - der! Brü - der!
722
cresc. - - - - - - - - -
ü - - berm Ster - - - - nen - zelt muß ein lie - ber
729
Va - ter woh - nen, ein lie - ber Va - ter woh - - - nen.
736

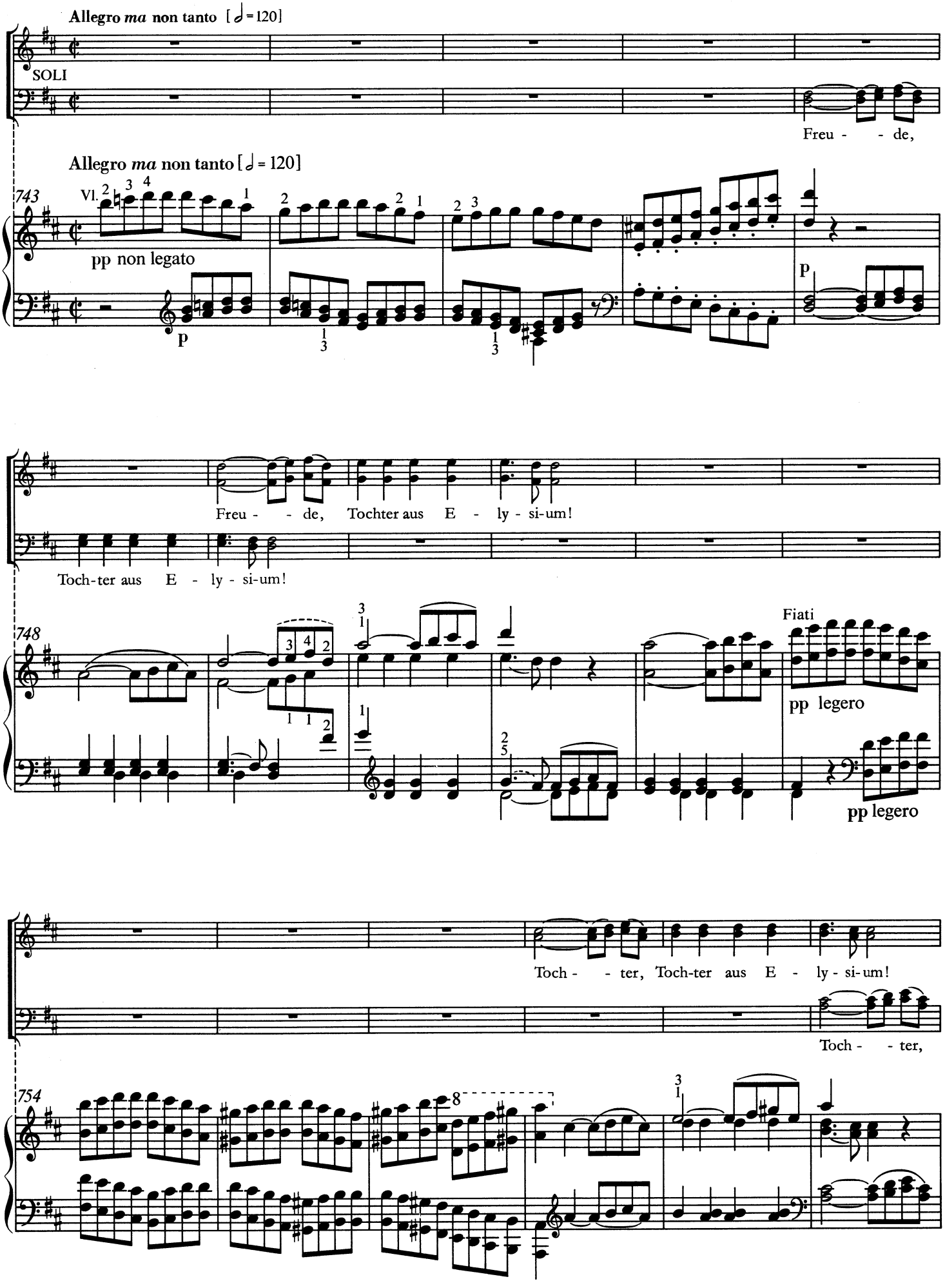
Allegro *ma* non tanto [♩= 120]
SOLI
Freu - - de,
Allegro *ma* non tanto [♩= 120]
743
Vl.
pp non legato
p
p
Freu - - de, Tochter aus E - ly - si-um!
Toch-ter aus E - ly - si-um!
748
Fiati
pp legero
pp legero
Toch - - ter, Toch-ter aus E - ly - si-um!
Toch - - ter,
754
8

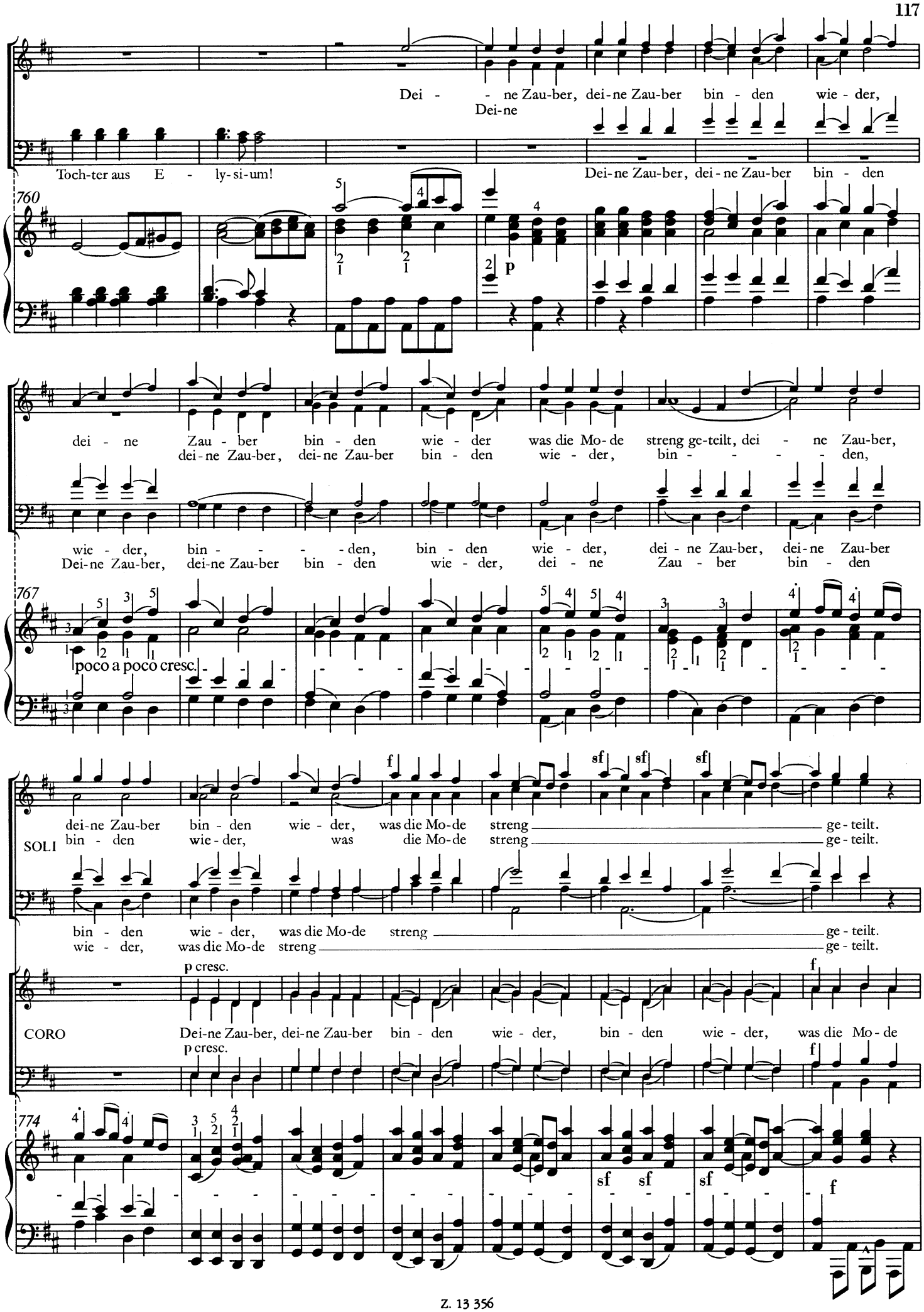
Dei - - ne Zau-ber, dei-ne Zau-ber bin - den wie - der,
Dei-ne
Toch-ter aus E - ly-si-um!
Dei-ne Zau-ber, dei-ne Zau-ber bin - den
760
p
dei - ne Zau - ber bin - den wie - der was die Mo-de streng ge-teilt, dei - ne Zau-ber,
dei-ne Zau-ber, dei-ne Zau-ber bin - den wie - der, bin - - - - den,
wie - der, bin - - - - den, bin - den wie - der, dei - ne Zau-ber, dei-ne Zau-ber
Dei-ne Zau-ber, dei-ne Zau-ber bin - den wie - der, dei - ne Zau - ber bin - den
767
poco a poco cresc.
f
sf sf sf
dei-ne Zau-ber bin - den wie - der, was die Mo-de streng ge-teilt.
SOLI
bin - den wie - der, was die Mo-de streng ge-teilt.
bin - den wie - der, was die Mo-de streng ge-teilt.
wie - der, was die Mo-de streng ge-teilt.
p cresc.
f
CORO
Dei-ne Zau-ber, dei-ne Zau-ber bin - den wie - der, bin - den wie - der, was die Mo - de
p cresc.
f
774
sf sf sf
f

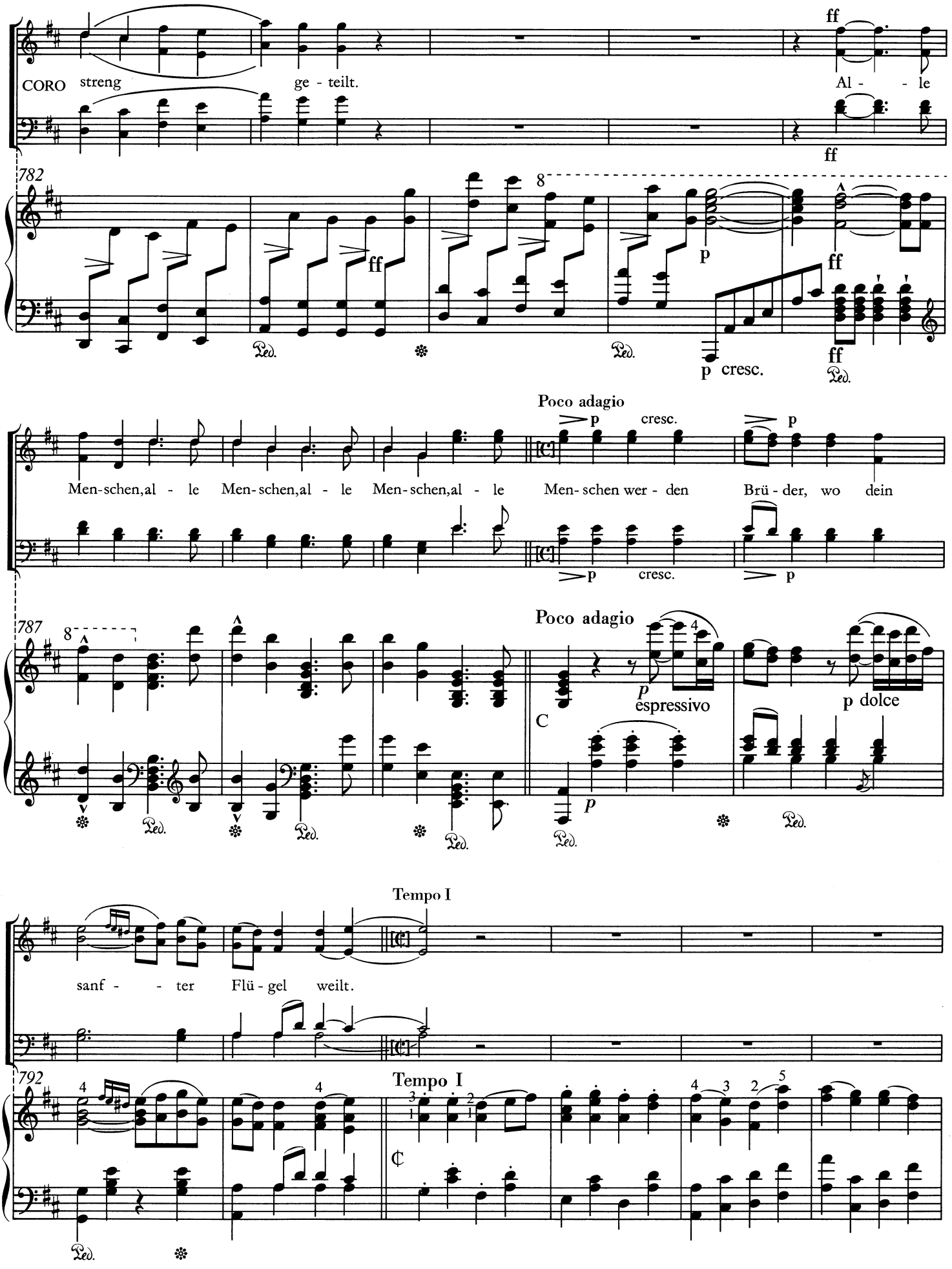
CORO
streng
ge - teilt.
Al - - le
782
Men-schen,al - le Men-schen,al - le Men-schen,al - le Men-schen wer - den Brü - der, wo dein
Poco adagio
cresc.
787
espressivo
p dolce
Tempo I
sanf - - ter Flü - gel weilt.
792
Tempo I

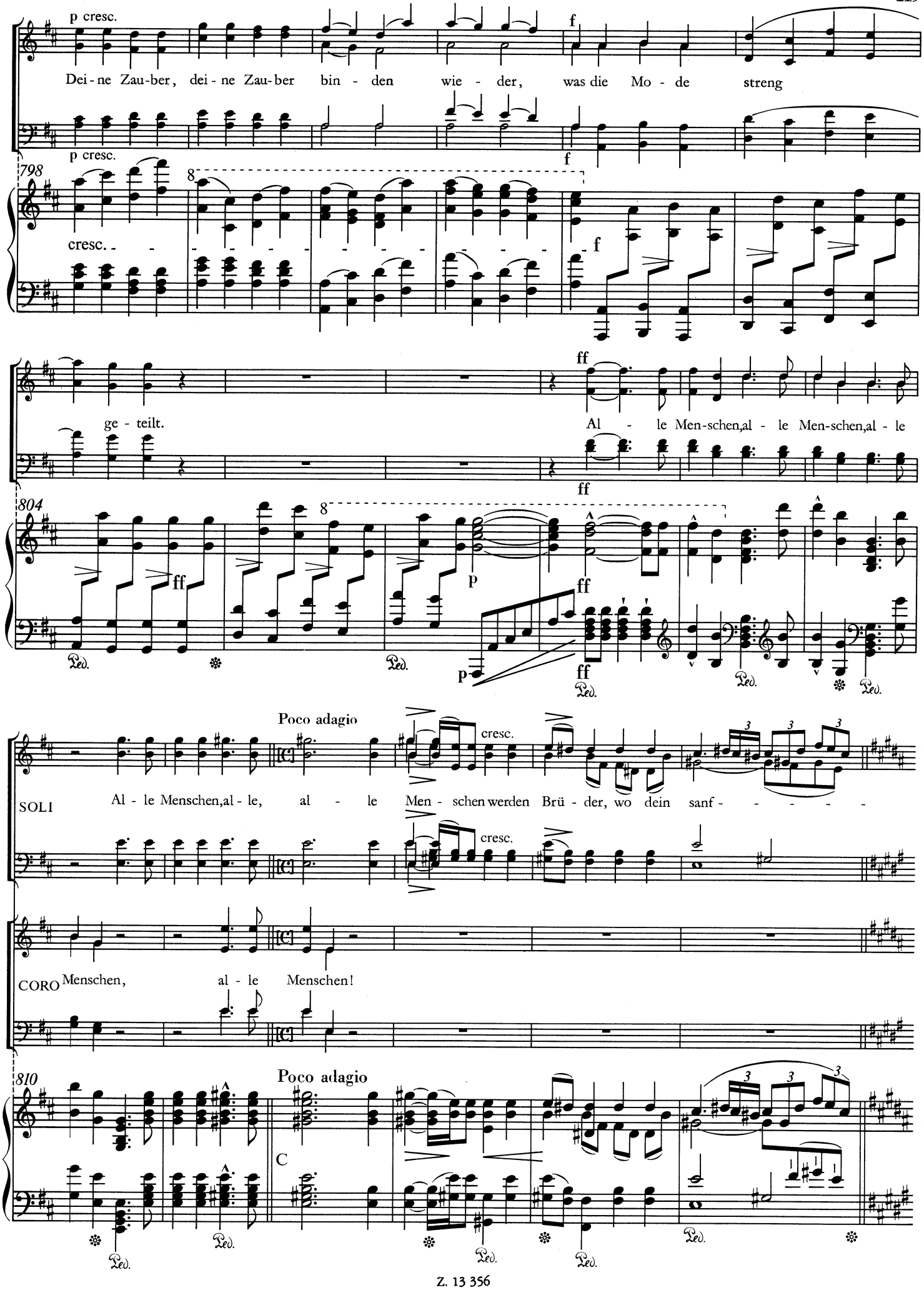
p cresc.
Dei - ne Zau - ber, dei - ne Zau - ber bin - den wie - der, was die Mo - de streng
f
798
cresc.
f
ge - teilt.
ff
Al - le Men - schen, al - le Men - schen, al - le
804
ff
p
Ped.
Poco adagio
cresc.
SOLI
Al - le Menschen, al - le, al - le Men - schen werden Brü - der, wo dein sanf - - - - -
CORO
Menschen, al - le Menschen!
810
Poco adagio
C

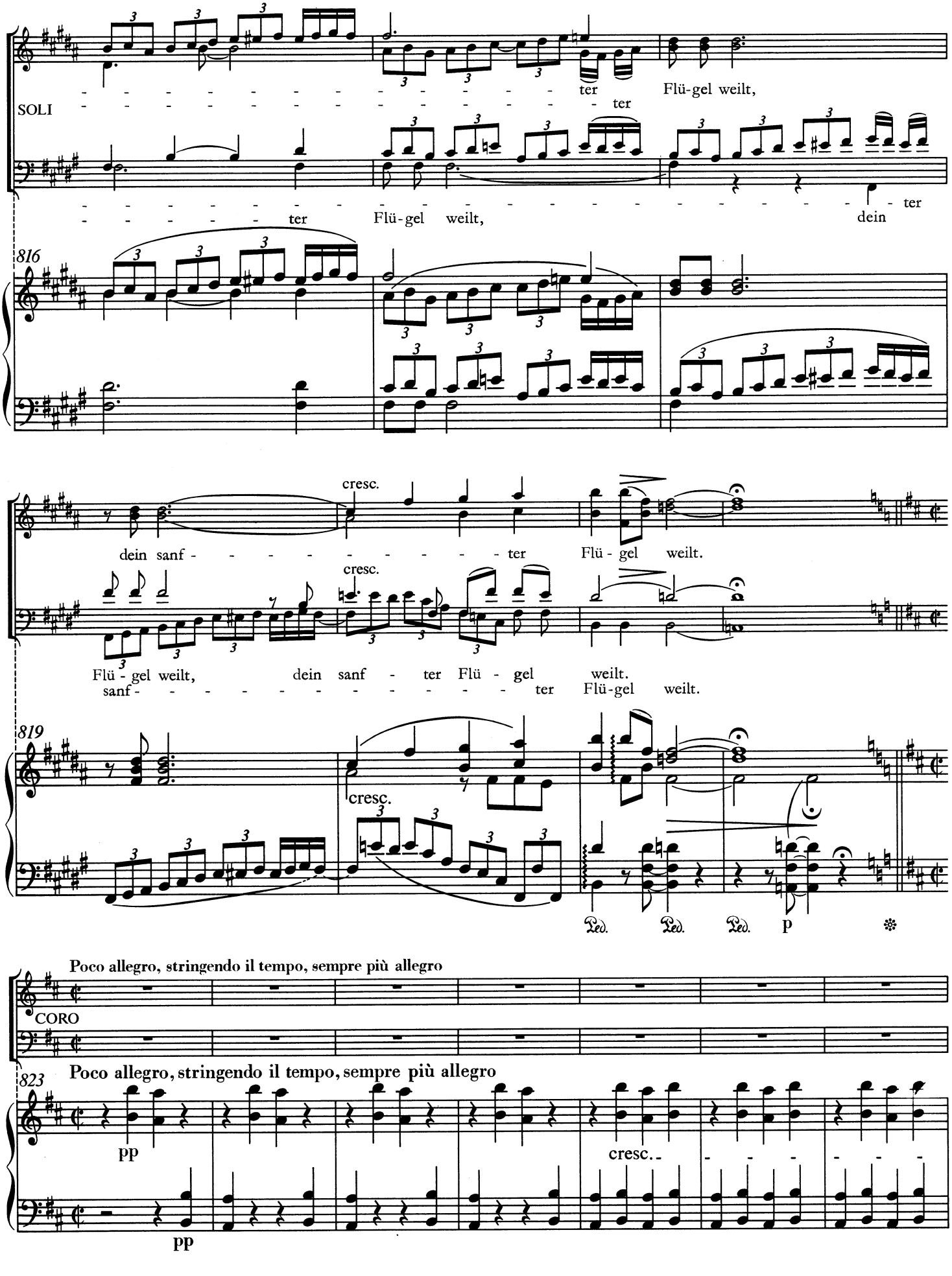
SOLI
ter Flü-gel weilt,
ter
ter Flü-gel weilt, dein
816
cresc.
dein sanf - ter Flü - gel weilt.
cresc.
Flü - gel weilt, dein sanf - ter Flü - gel weilt.
sanf - ter Flü-gel weilt.
819
cresc.
Ped. Ped. Ped. p
Poco allegro, stringendo il tempo, sempre più allegro
CORO
823
Poco allegro, stringendo il tempo, sempre più allegro
pp
cresc.
pp

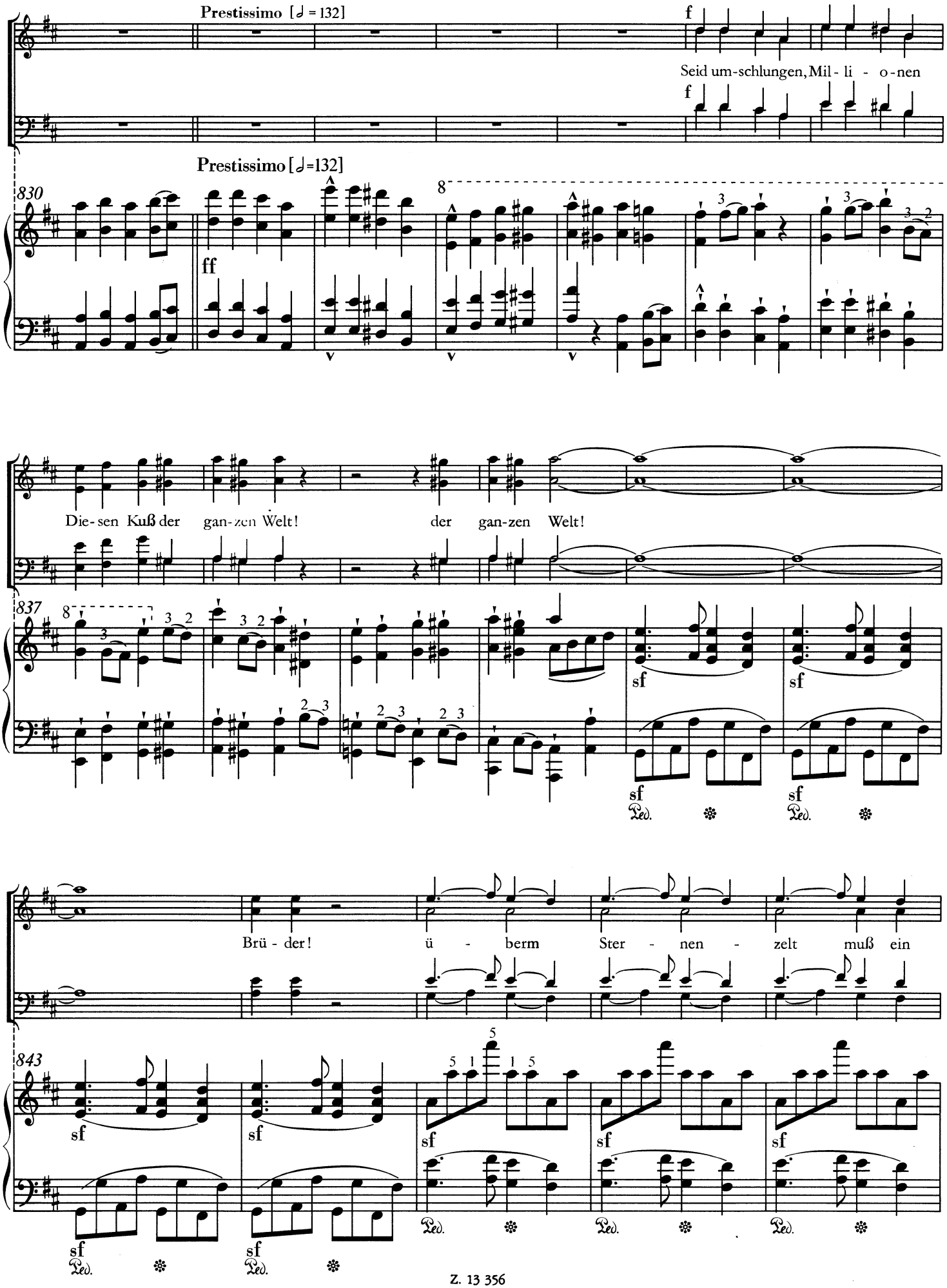
Prestissimo [♩ = 132]
f
Seid um-schlungen, Mil - li - o-nen
f
Prestissimo [♩=132]
830
8
ff
Die-sen Kuß der gan-zen Welt!
der gan-zen Welt!
837
8
sf
sf
sf
sf
Ped.
Ped.
Brü - der!
ü - berm Ster - nen - zelt muß ein
843
5
sf
sf
sf
sf
sf
sf
Ped.
Ped.
Ped.
Ped.

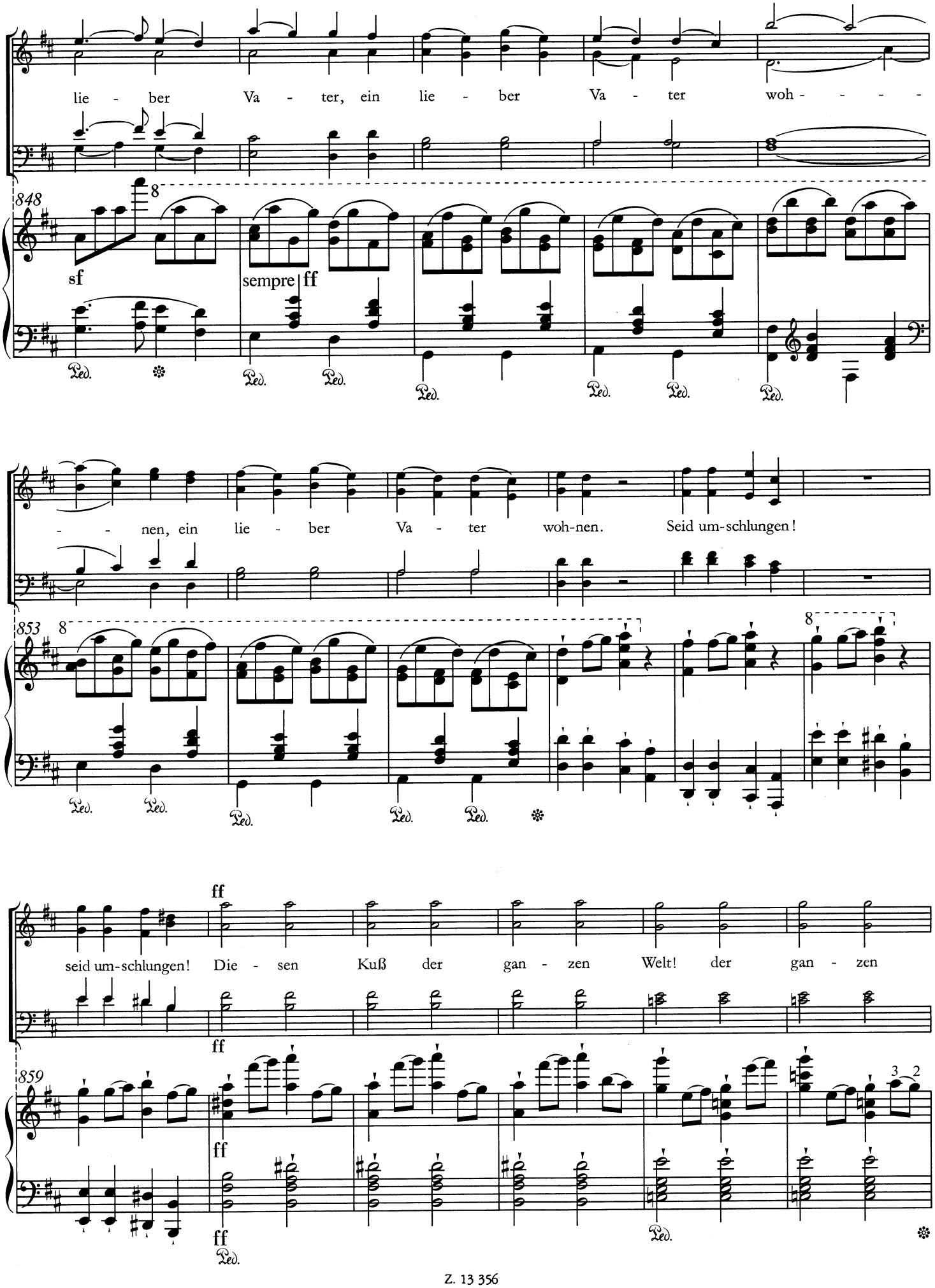
lie - ber Va - ter, ein lie - ber Va - ter woh - - - -
848
sf
sempre ff
Ped.
- - nen, ein lie - ber Va - ter woh-nen. Seid um-schlungen!
853
Ped.
ff
seid um-schlungen! Die - sen Kuß der gan - zen Welt! der gan - zen
859
3 2
Ped.

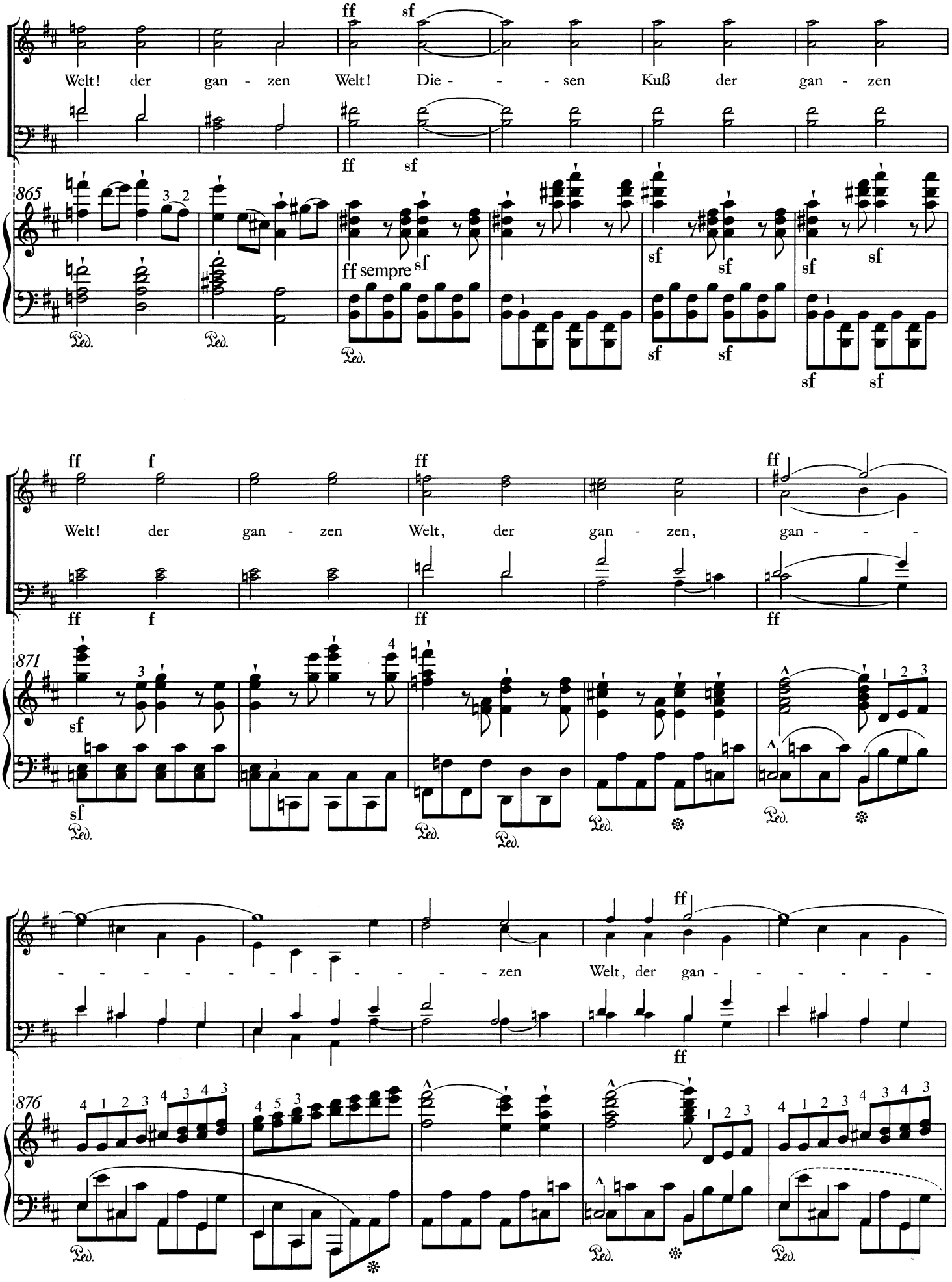
ff sf
Welt! der gan - zen Welt! Die - - - sen Kuß der gan - zen
ff sf
865
ff sempre sf
sf sf sf sf
sf sf
sf sf
ff f ff ff
Welt! der gan - zen Welt, der gan - zen, gan - - -
ff f ff ff
871
sf
sf
- - - - - - - - - - - - zen Welt, der gan - - - - - - -
ff
ff
876
Ped.

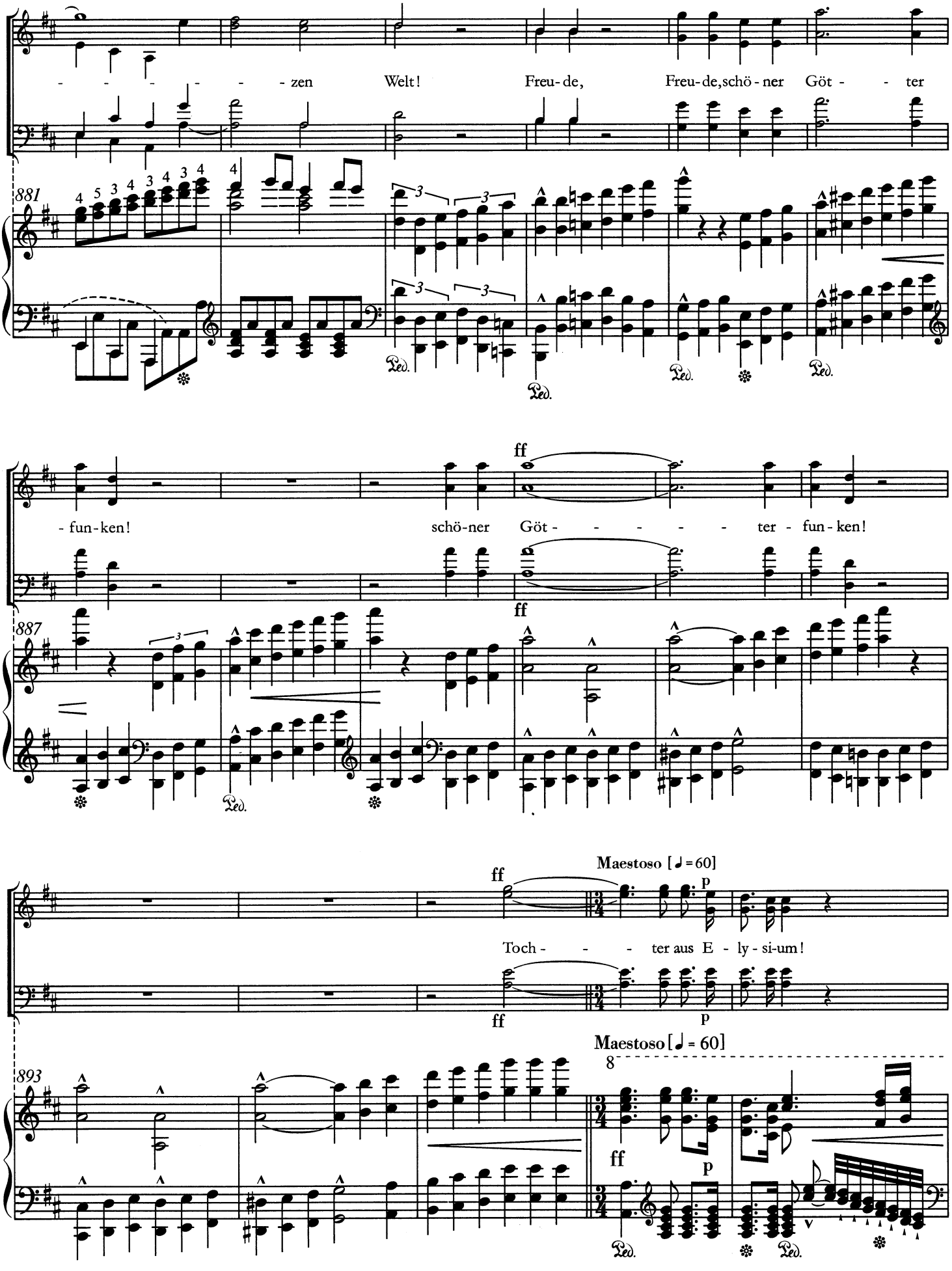
- - - - - - zen Welt! Freu-de, Freu-de, schö-ner Göt - - ter
881
- fun-ken! schö-ner Göt - - - - - ter - fun-ken!
ff
887
Maestoso [♩ = 60]
Toch - - - ter aus E - ly - si-um!
893
Maestoso [♩ = 60]

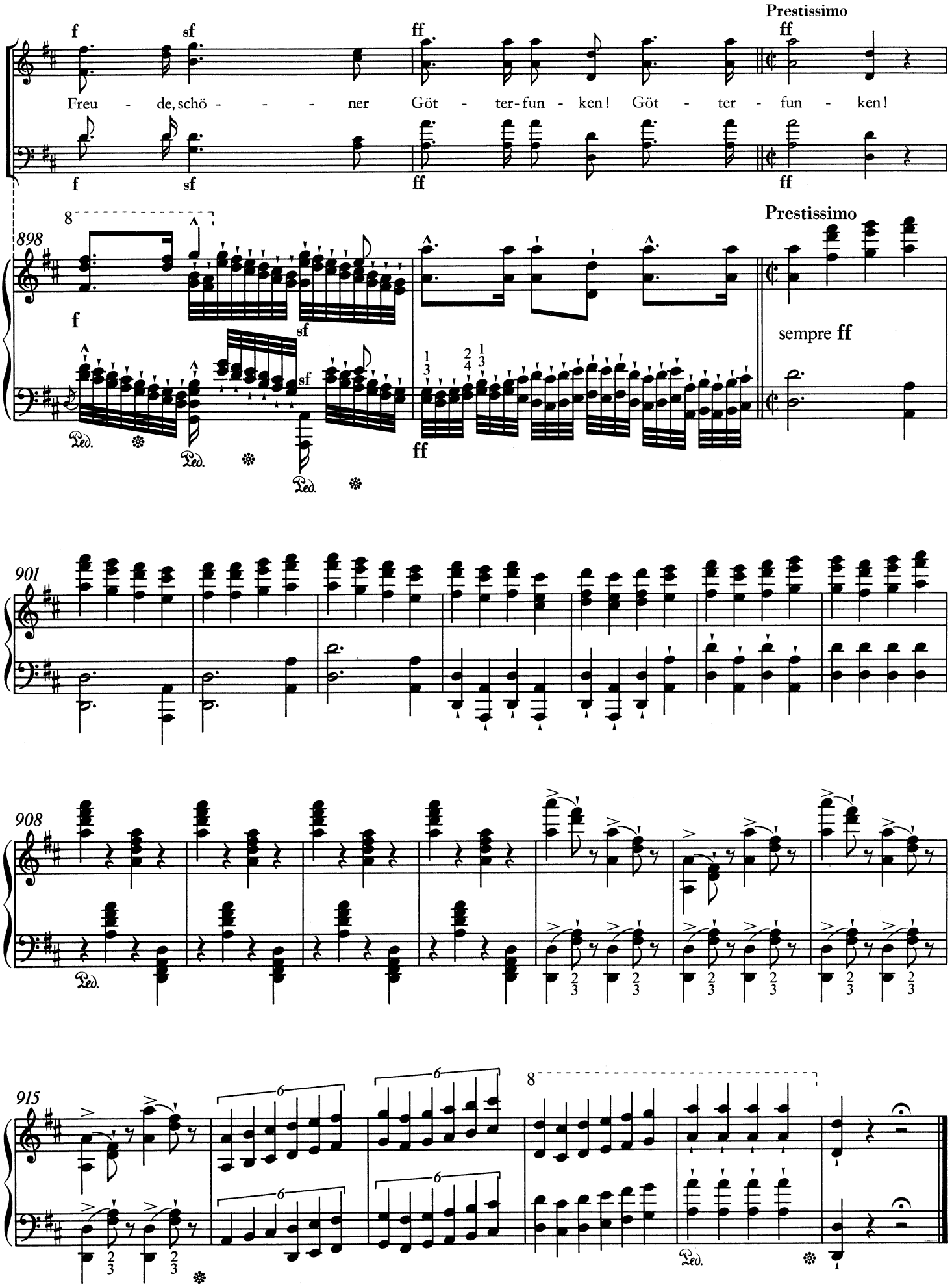
Prestissimo
Freu - de, schö - - - - ner Göt - ter-fun - ken! Göt - ter - fun - ken!
898
sempre ff
901
908
915