ISTITUTO ITALIANO ANTONIO VIVALDI

DIREZIONE ARTISTICA DI GIAN FRANCESCO MALIPIERO

TOMO 46°

ANTONIO VIVALDI

CONCERTO IN FA MAGGIORE

PER FLAUTO, ARCHI E CEMBALO

F. VI n. 1

A CURA DI
ANGELO EPHRIKIAN

EDIZIONI RICORDI

ANNO MCMXLIX

Copyright MCMXLIX, by G. Ricordi & Co.
Tutti i diritti della presente revisione e realizzazione sono riservati.
Tous droits de la présente révision et réalisation réservés.

AVVERTENZA

La realizzazione del basso per il cembalo (inesistente nei manoscritti) è segnata in note più piccole.

Tutte le altre aggiunte del revisore sono tra parentesi all'infuori degli accenti e dei colpi d'arco.

La sigla F. . .n°. . .indica l'ordine della catalogazione delle opere vivaldiane eseguita da Antonio Fanna.

Lo schema generale della catalogazione è il seguente:

F. I - Concerti per violino.
F. II - Concerti per viola.
F. III - Concerti per violoncello.
F. IV - Concerti per violino con altri archi solisti.
F. V - Concerti per mandolino.
F. VI - Concerti per flauto.
F. VII - Concerti per oboe.
F. VIII - Concerti per fagotto.
F. IX - Concerti per tromba.
F. X - Concerti per corno.
F. XI - Concerti per archi.
F. XII - Concerti per complessi vari.
F. XIII - Sonate per violino.
F. XIV - Sonate per violoncello.
F. XV - Sonate per fiati.
F. XVI - Sonate per complessi vari.

Entro ogni singolo gruppo, designato con la cifra romana, l'ordine è determinato dalla cifra araba seguente.

È sembrato opportuno ricorrere ad una catalogazione sistematica, non essendovi elementi per una catalogazione cronologica sia pure approssimativa.

Il manoscritto del presente concerto fa parte della raccolta "Renzo Giordano" custodita presso la Biblioteca Nazionale di Torino.

Durata: min. 10

CONCERTO in Fa maggiore

per Flauto, Archi e Cembalo

F. VI nº 1

a cura di
Angelo Ephrikian

Antonio Vivaldi
(1675 ? - 1741)

Allegro non molto
«Tutti gli strumenti SORDINI»

Flauto
Violini I.
Violini II.
Viole
Violoncelli
Contrabbassi
Cembalo

(mf) (p)

5

G. RICORDI & C. Editori - Stampatori, MILANO.
(Copyright 1949, by G. RICORDI & Co.)
Tutti i diritti della presente revisione e realizzazione sono riservati.
Tous droits de la présente révision et réalisation réservés.
P. R. 311

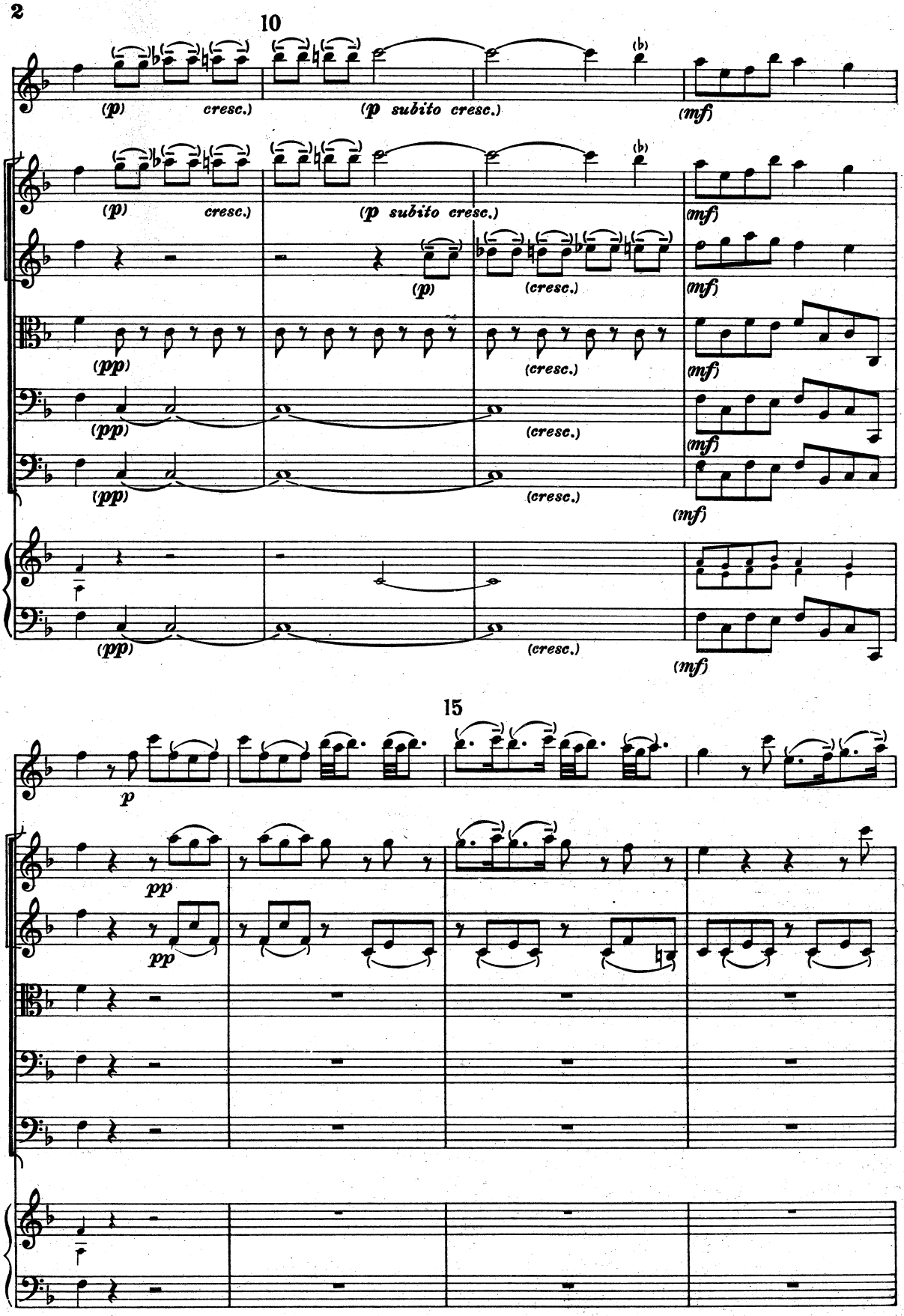
10
(p) cresc.)
(p subito cresc.)
(mf)
(p)
(cresc.)
(pp)
15
p
pp

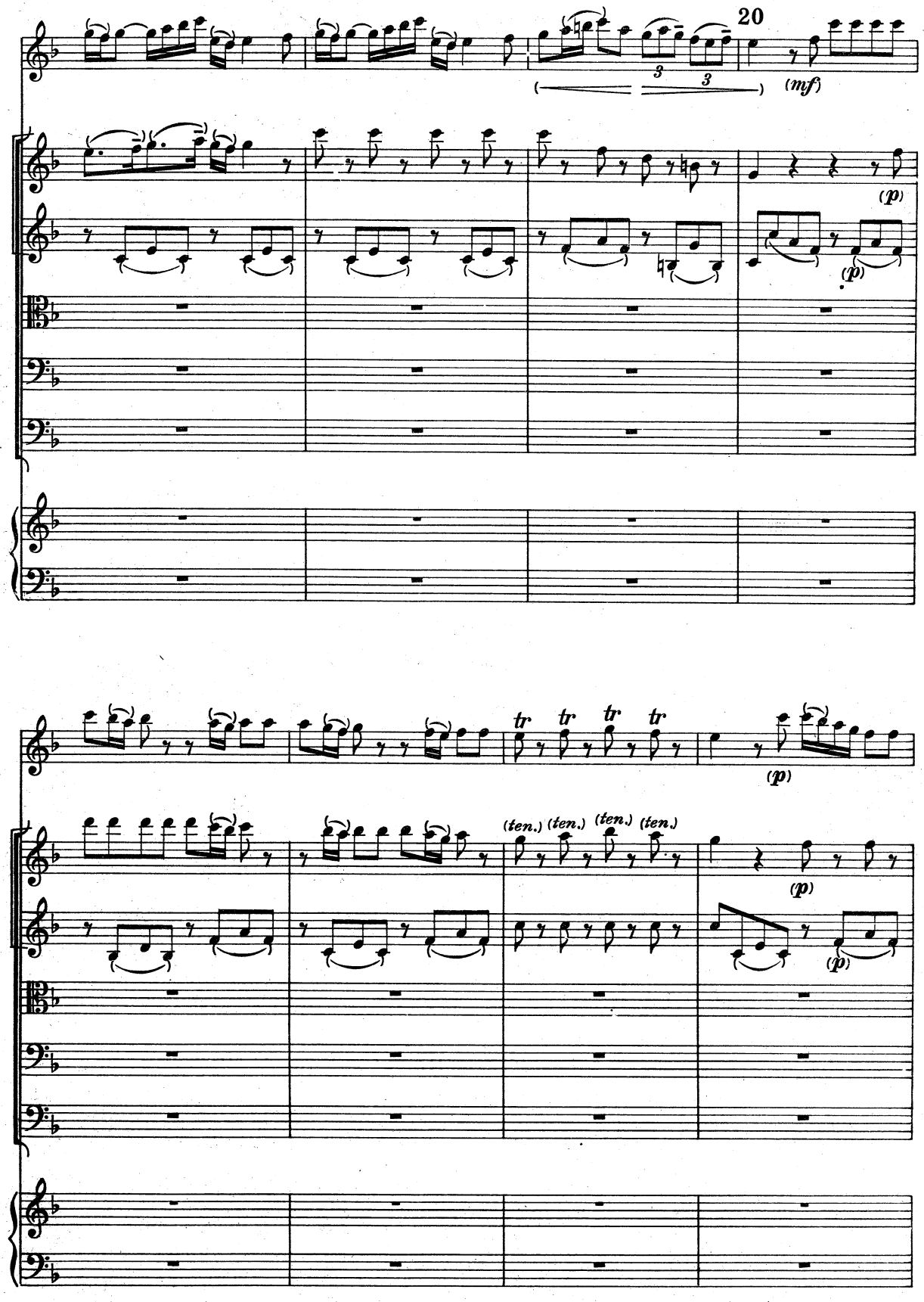
20
(mf)
(p)
(p)
tr tr tr tr
(p)
(ten.) (ten.) (ten.) (ten.)
(p)
(p)

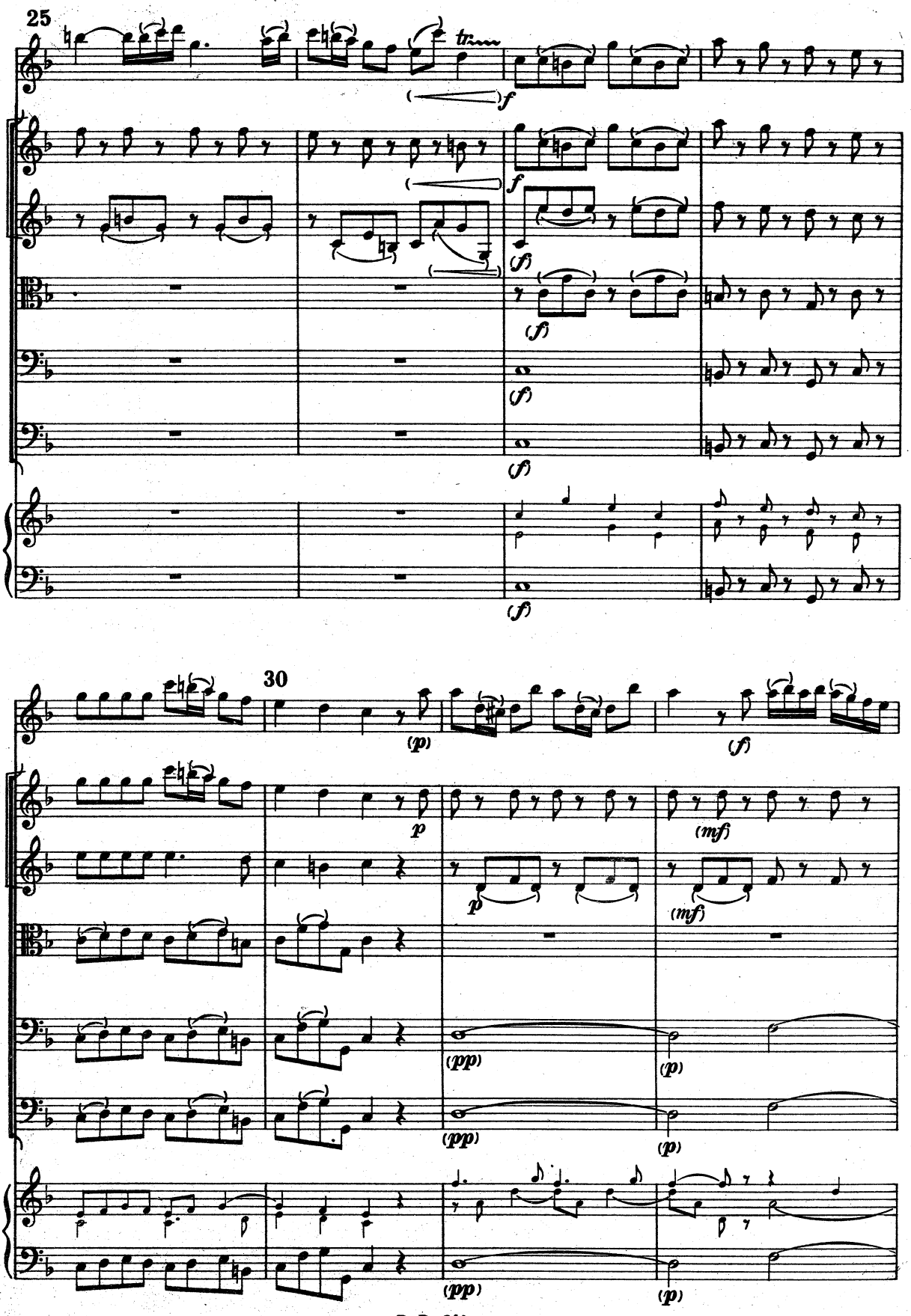
25
tr
f
(f)
30
(p)
(mf)
(pp)

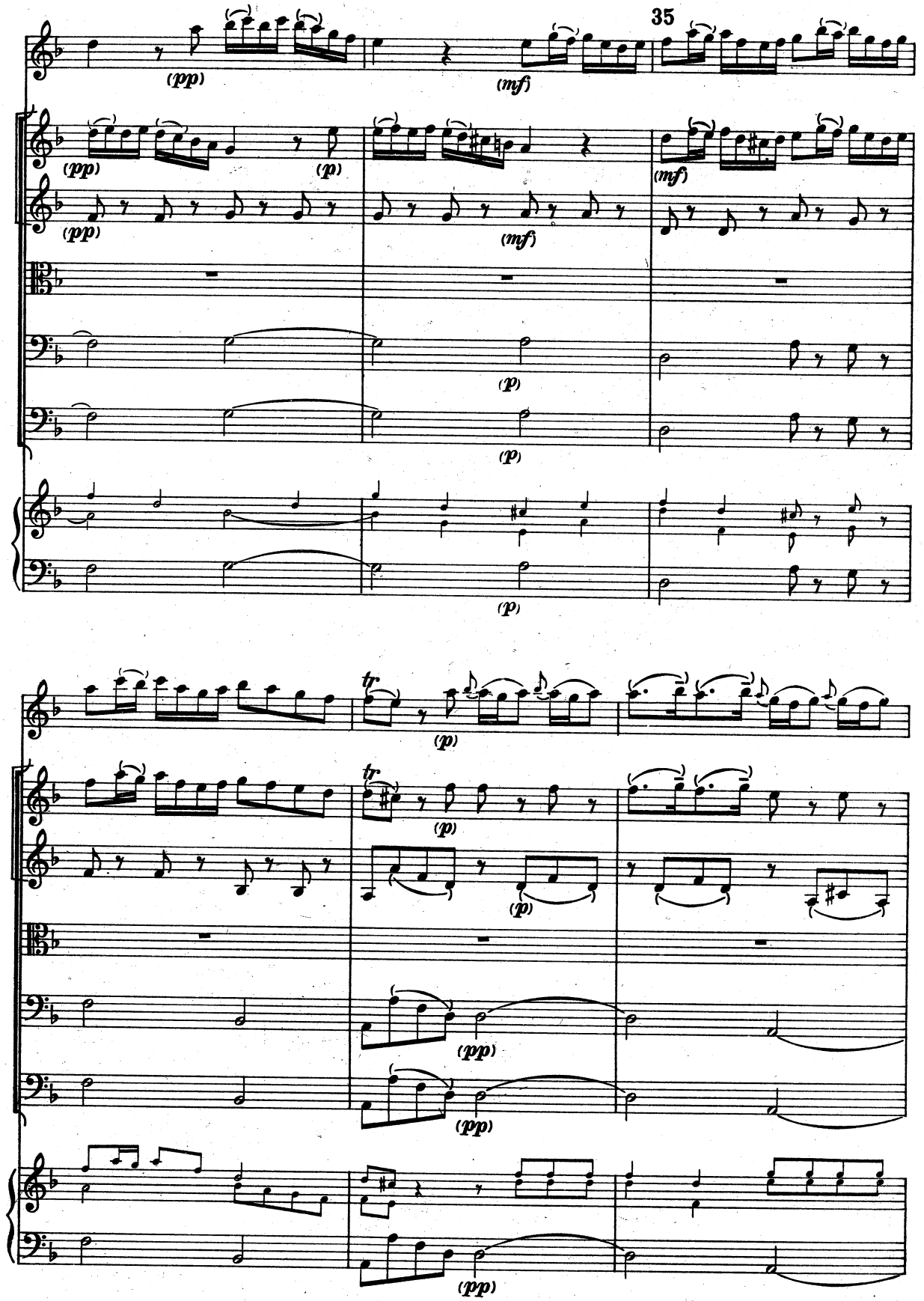
35
(pp)
(mf)
(pp)
(p)
(mf)
(pp)
(mf)
(p)
(p)
(p)
tr
(p)
tr
(p)
(p)
(pp)
(pp)
(pp)

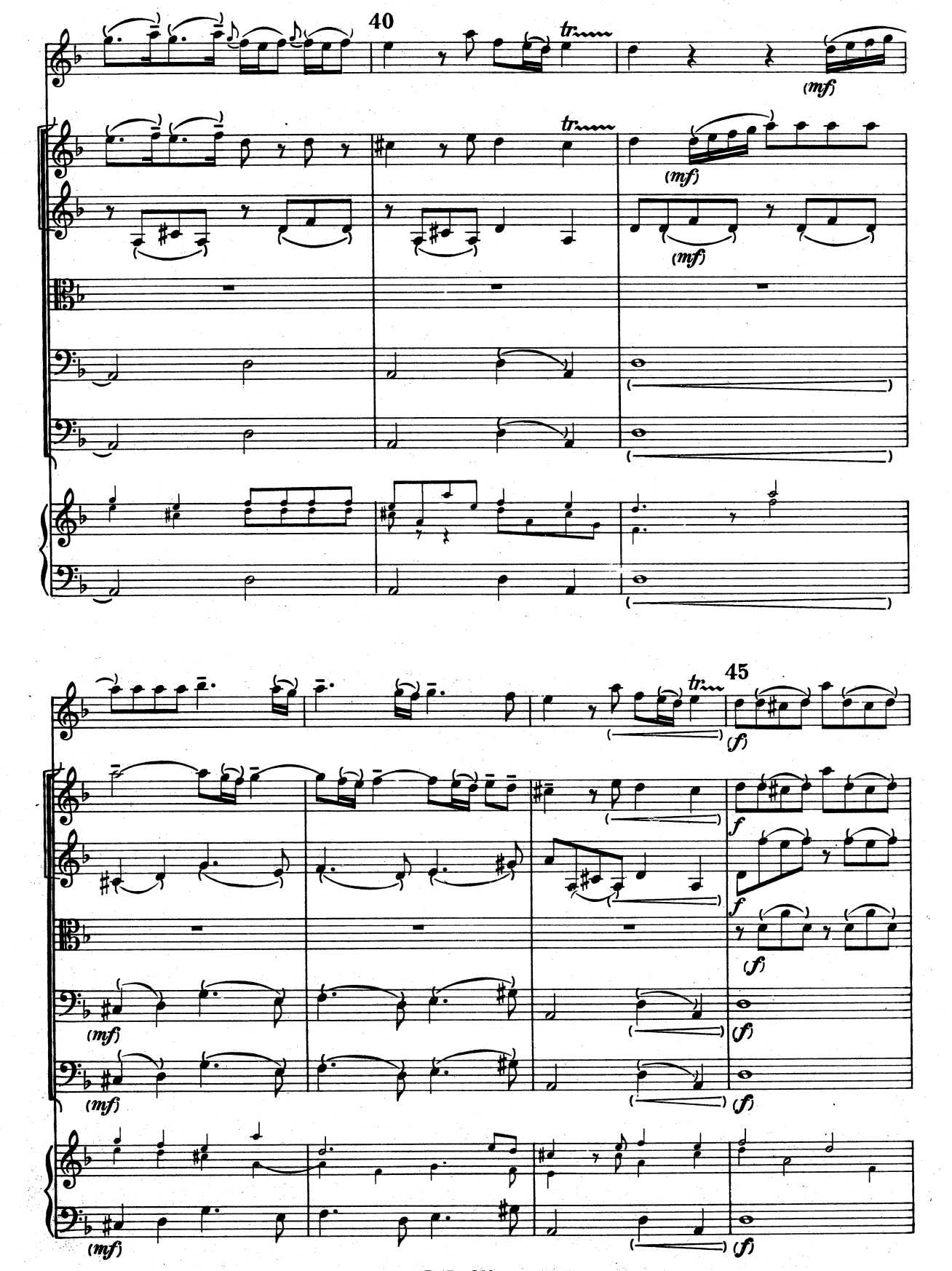
40
tr
(mf)
tr
(mf)
(mf)
45
tr
(f)
f
f
(f)
(mf)
(f)
(mf)
(f)
(mf)
(f)

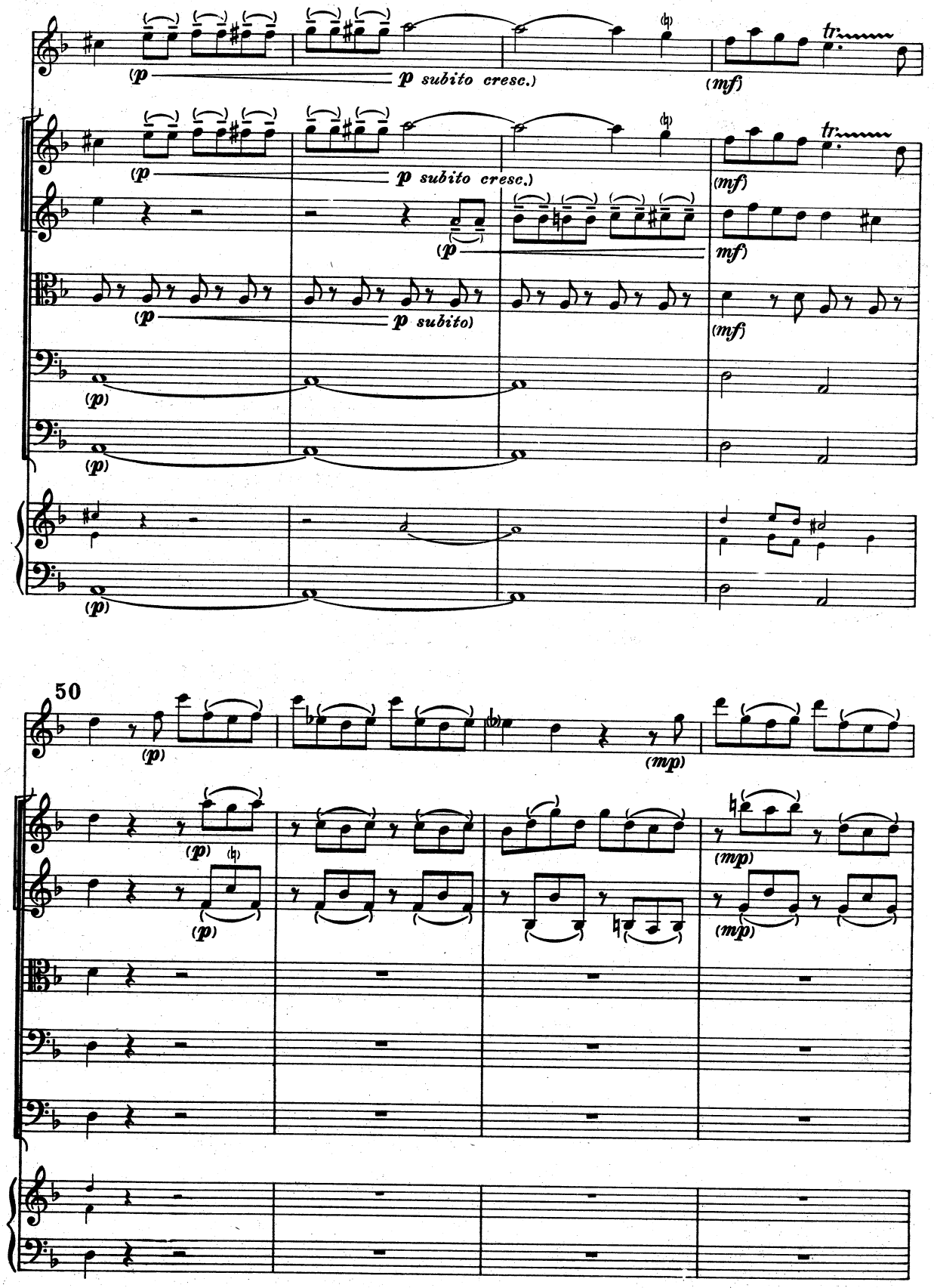
(p
p subito cresc.)
(mf)
tr
(p
p subito cresc.)
(mf)
(p
mf)
(p
p subito)
(mf)
(p)
(p)
(p)
50
(p)
(mp)
(p)
(p)
(mp)
(mp)

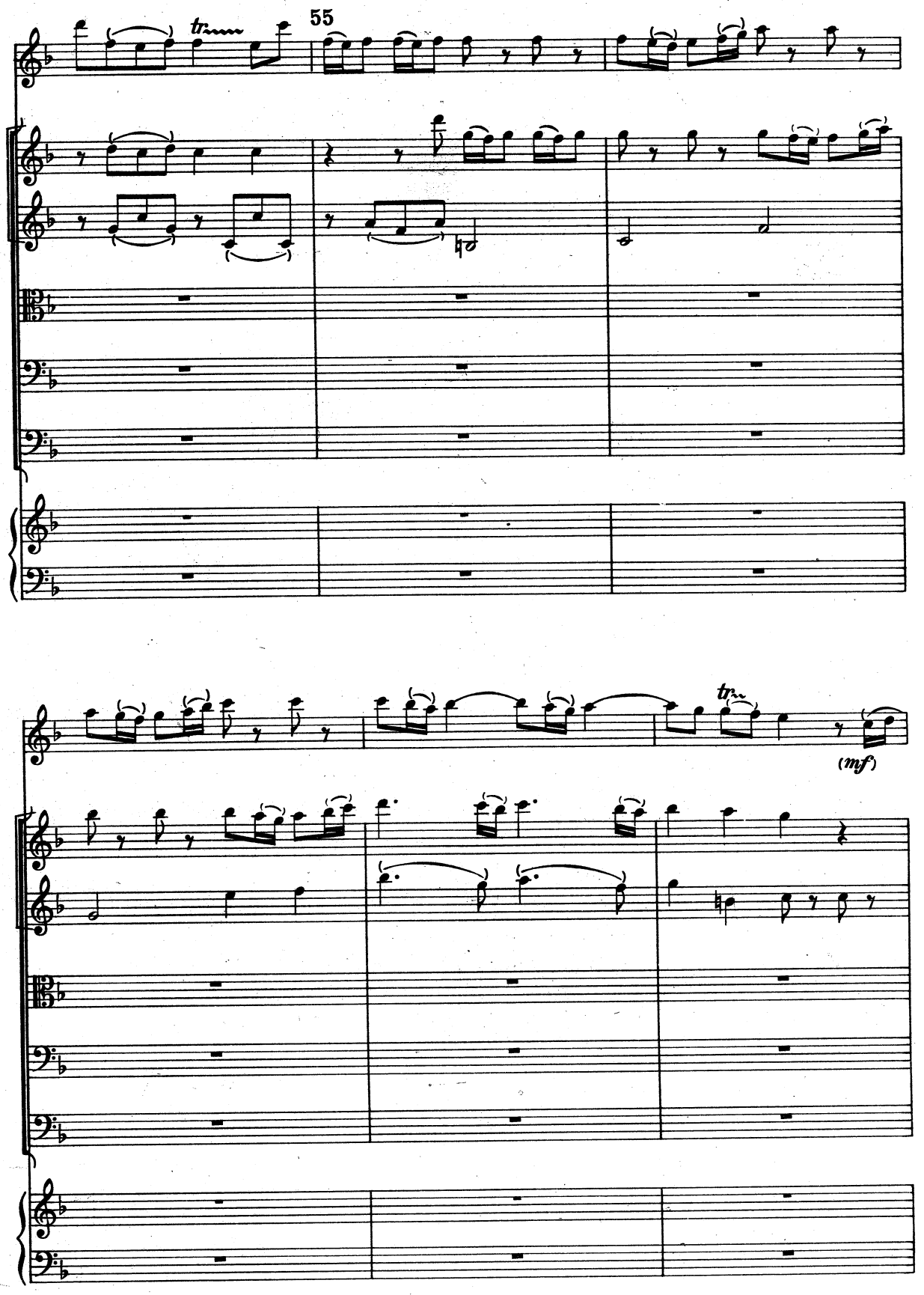
55
tr
tr
(mf)

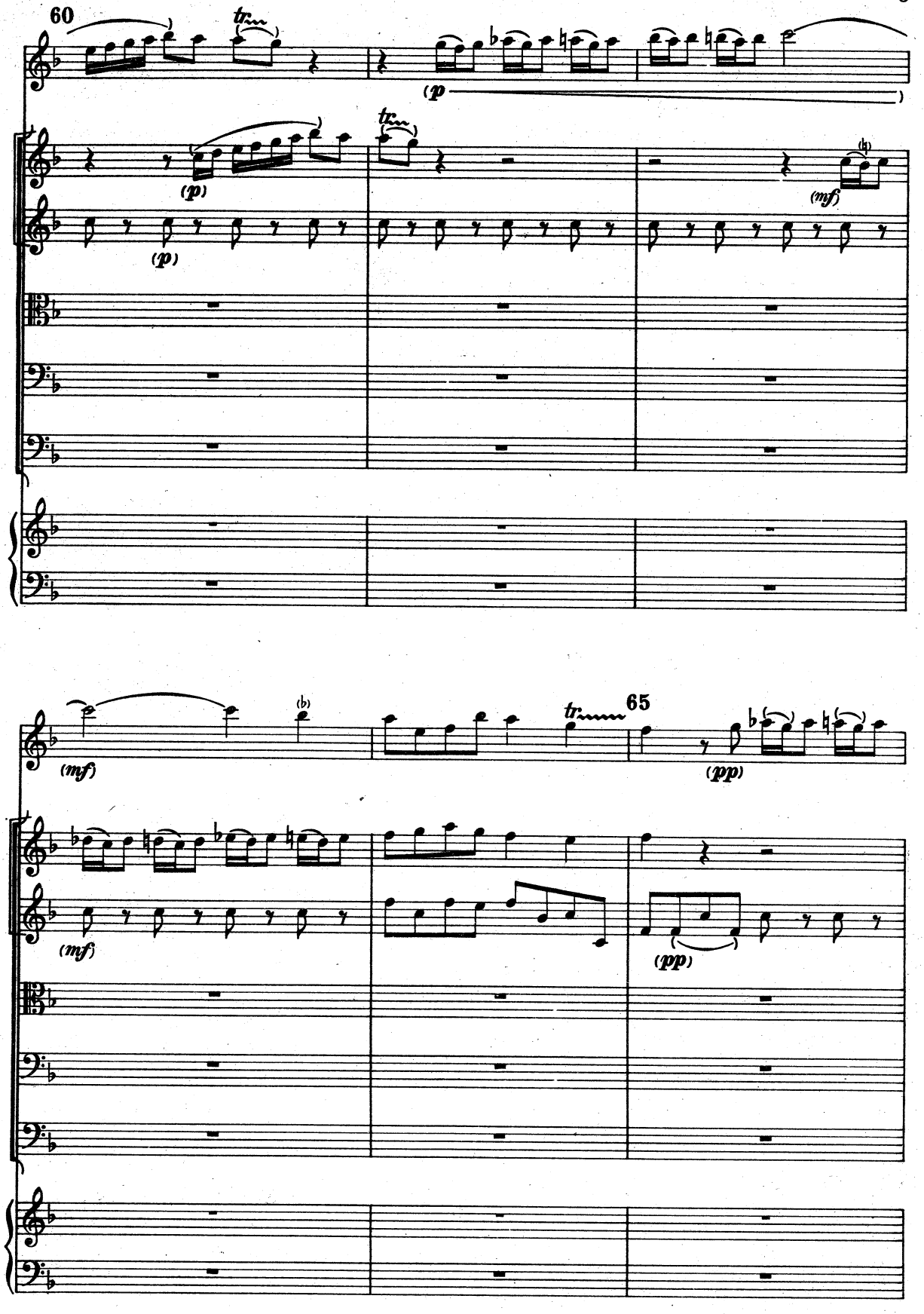
60
tr
(p)
(p)
(p)
tr
(mf)
(mf)
(mf)
65
tr
(pp)
(pp)

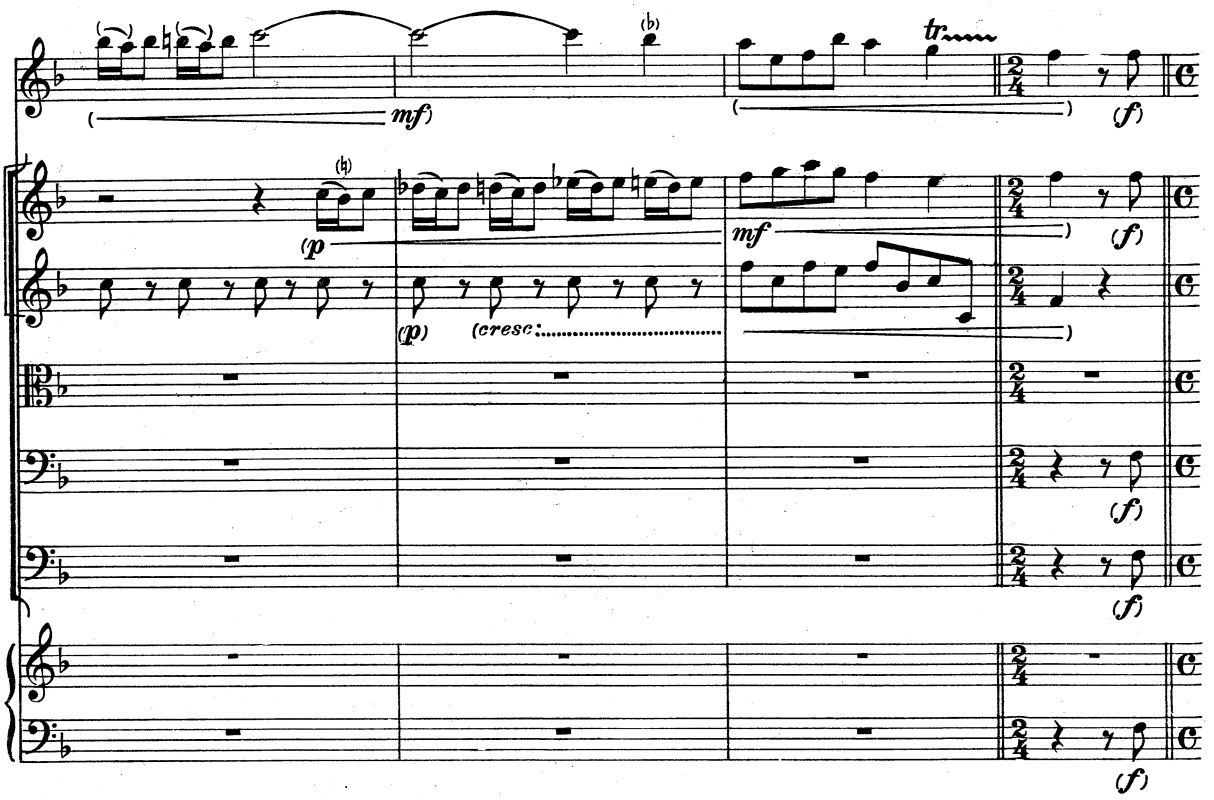
mf
tr
(f)
(p
mf
(p)
(cresc.
(f)
(f)
(f)

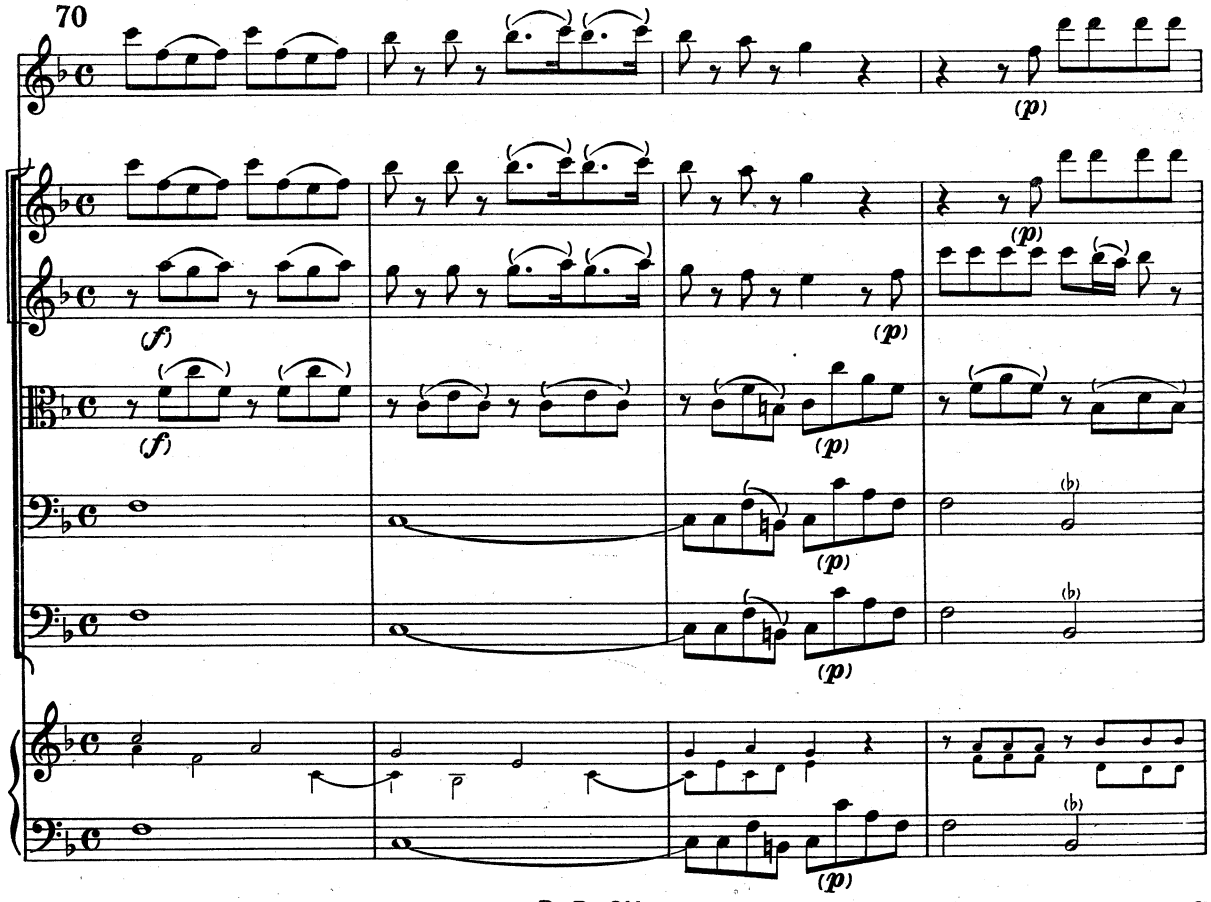
70
(p)
(f)
(p)
(f)
(p)
(p)
(p)
(p)

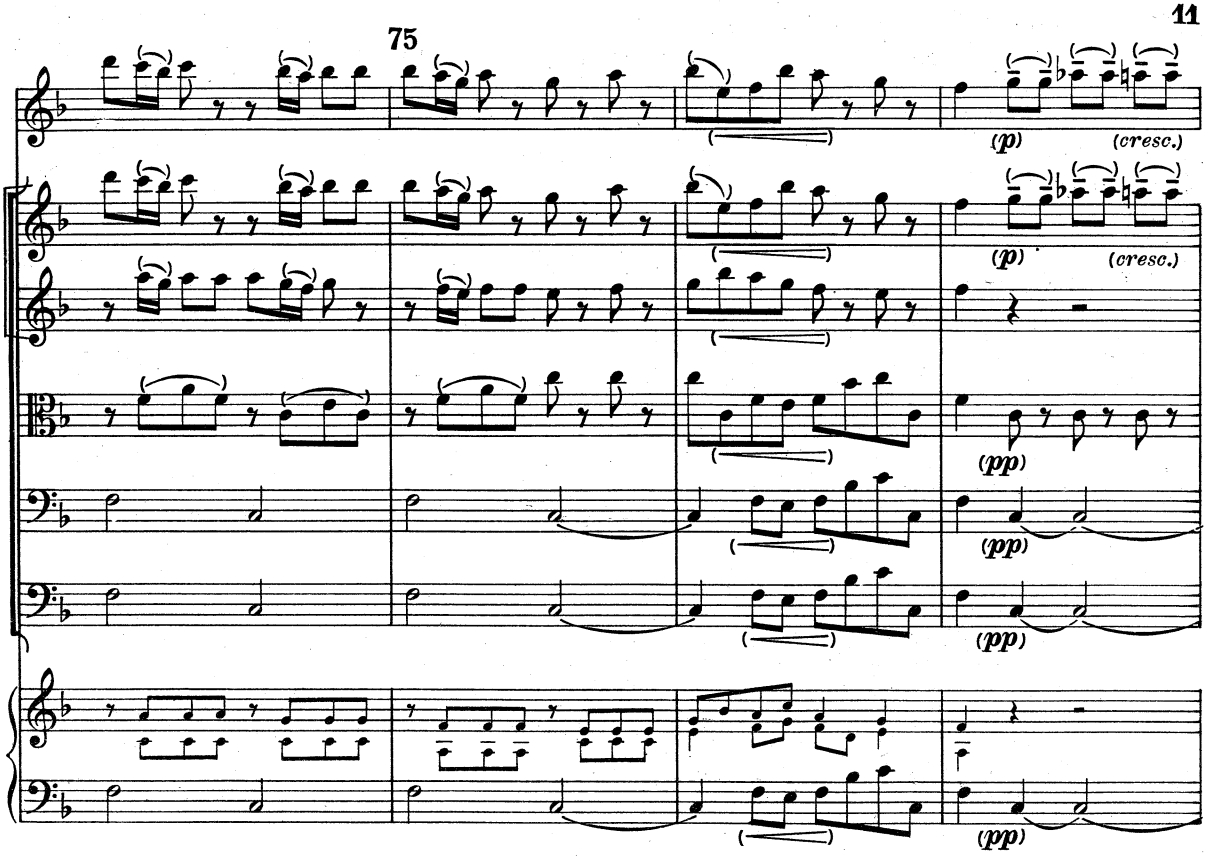
75
(p)
(cresc.)
(p)
(cresc.)
(pp)
(pp)
(pp)
(pp)

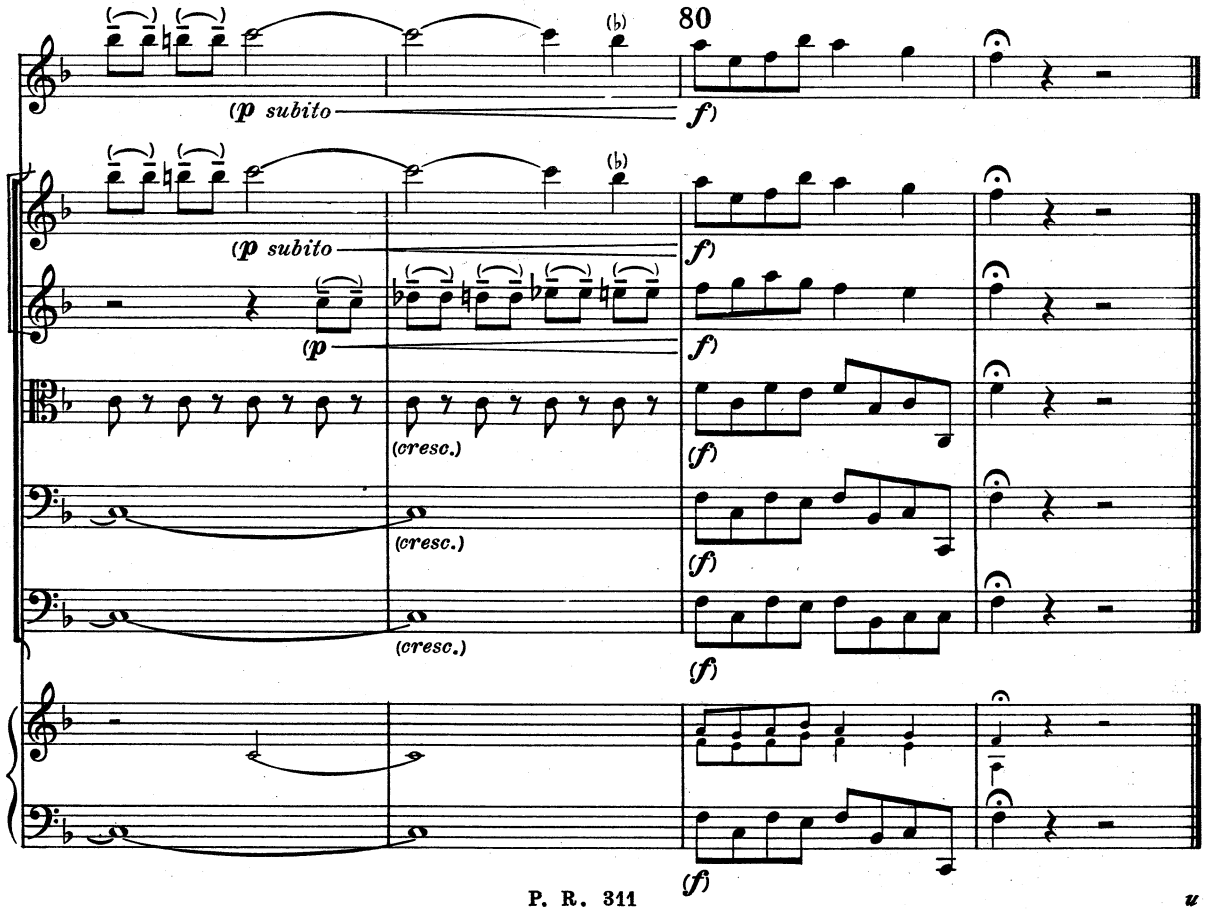
80
(p subito
(b)
f)
(p subito
(b)
f)
(p
f)
(cresc.)
(f)
(cresc.)
(f)
(cresc.)
(f)
(f)

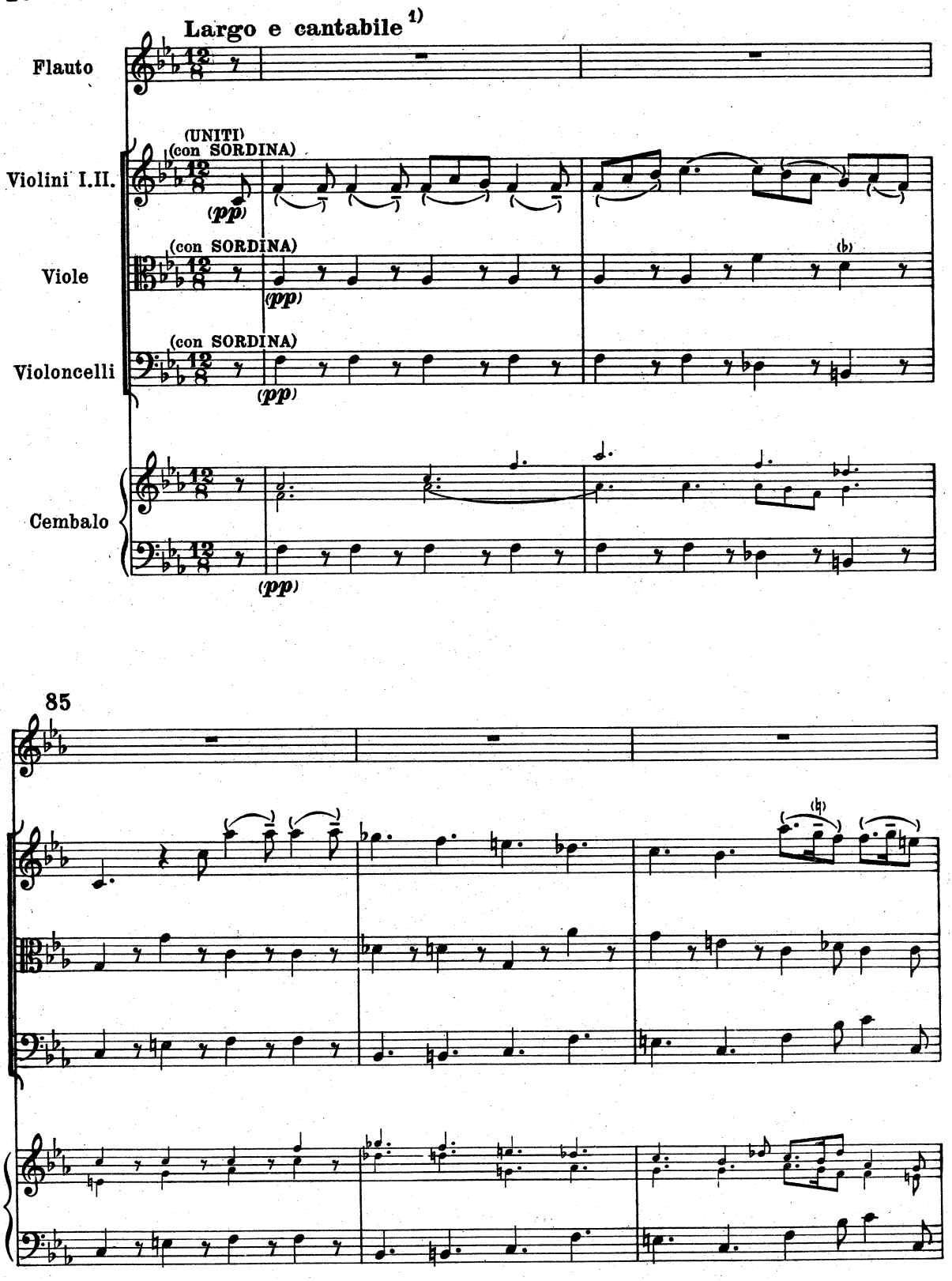

1) All'inizio di questo secondo tempo esiste pel manoscritto un'annotazione, certamente apocrifa, la quale dice: "Scrivete un tuono più alto tutto e scrivete tutto in 5 poste,, *(battute)*. Tale annotazione, tutt'altro che chiara, si riferisce evidentemente ad una qualche particolare esecuzione del brano.

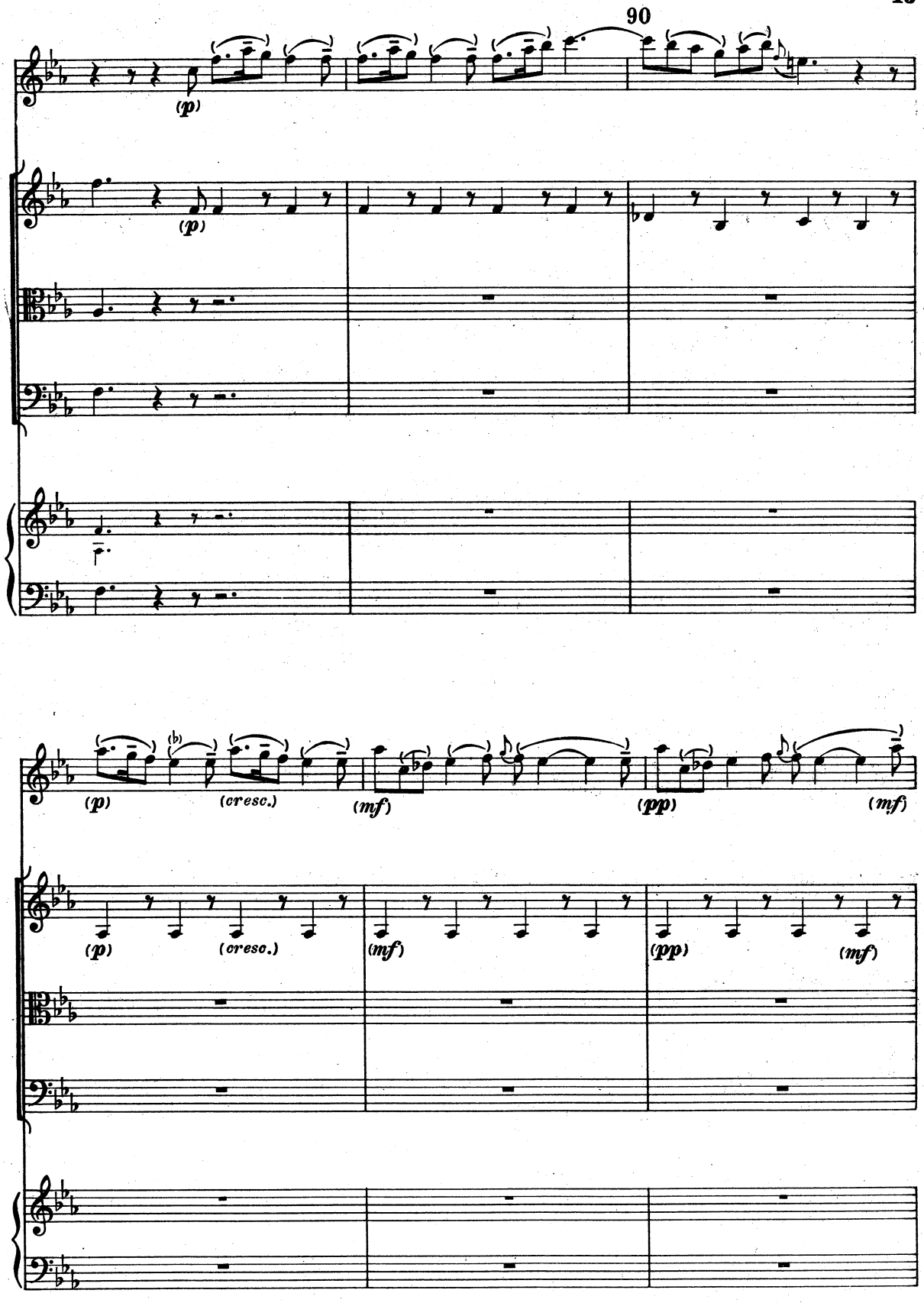
90
(p)
(p)
(p)
(cresc.)
(mf)
(pp)
(mf)
(p)
(cresc.)
(mf)
(pp)
(mf)

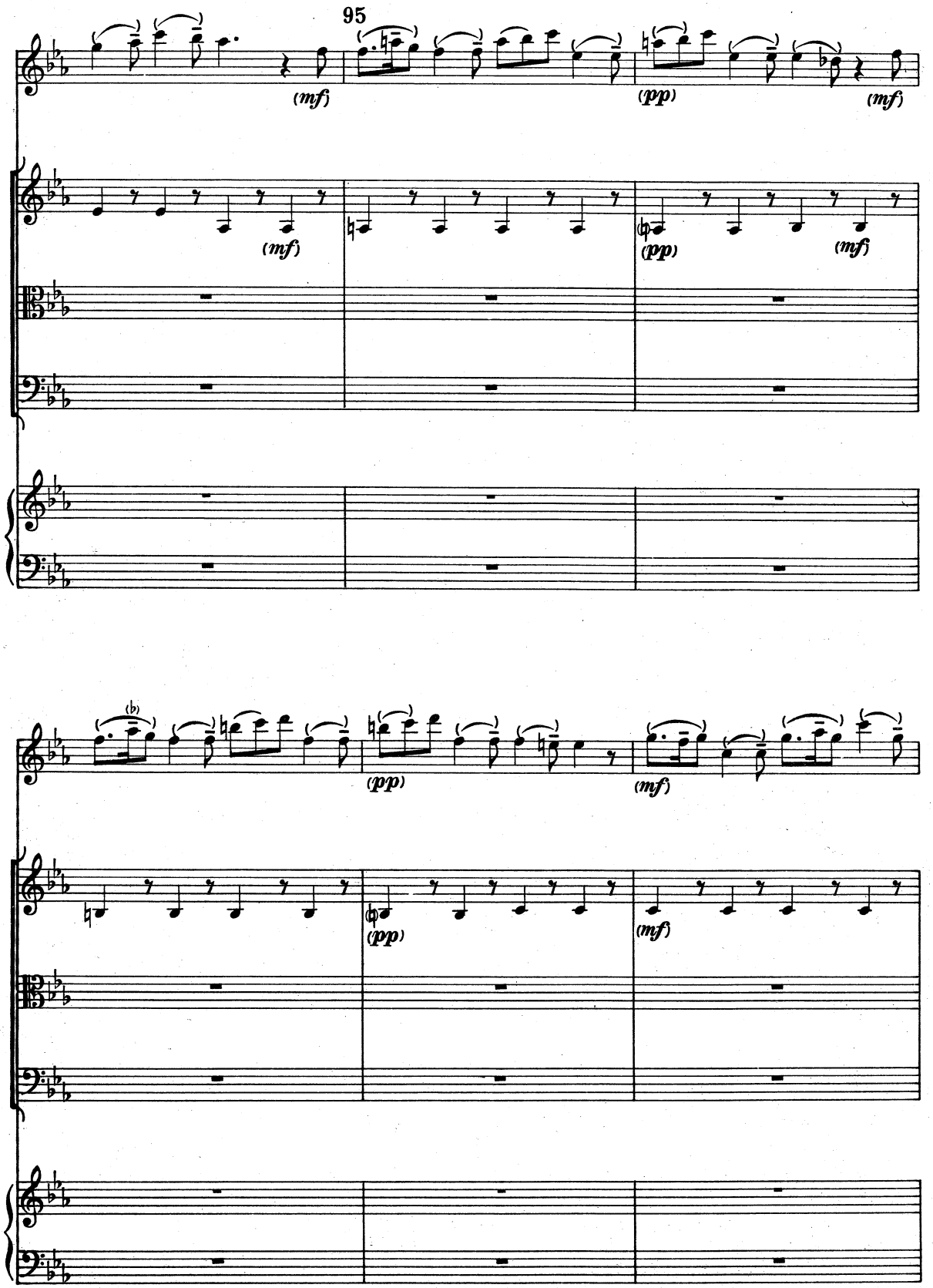
95
(mf)
(pp)
(mf)
(mf)
(pp)
(mf)
(b)
(pp)
(mf)
(pp)
(mf)

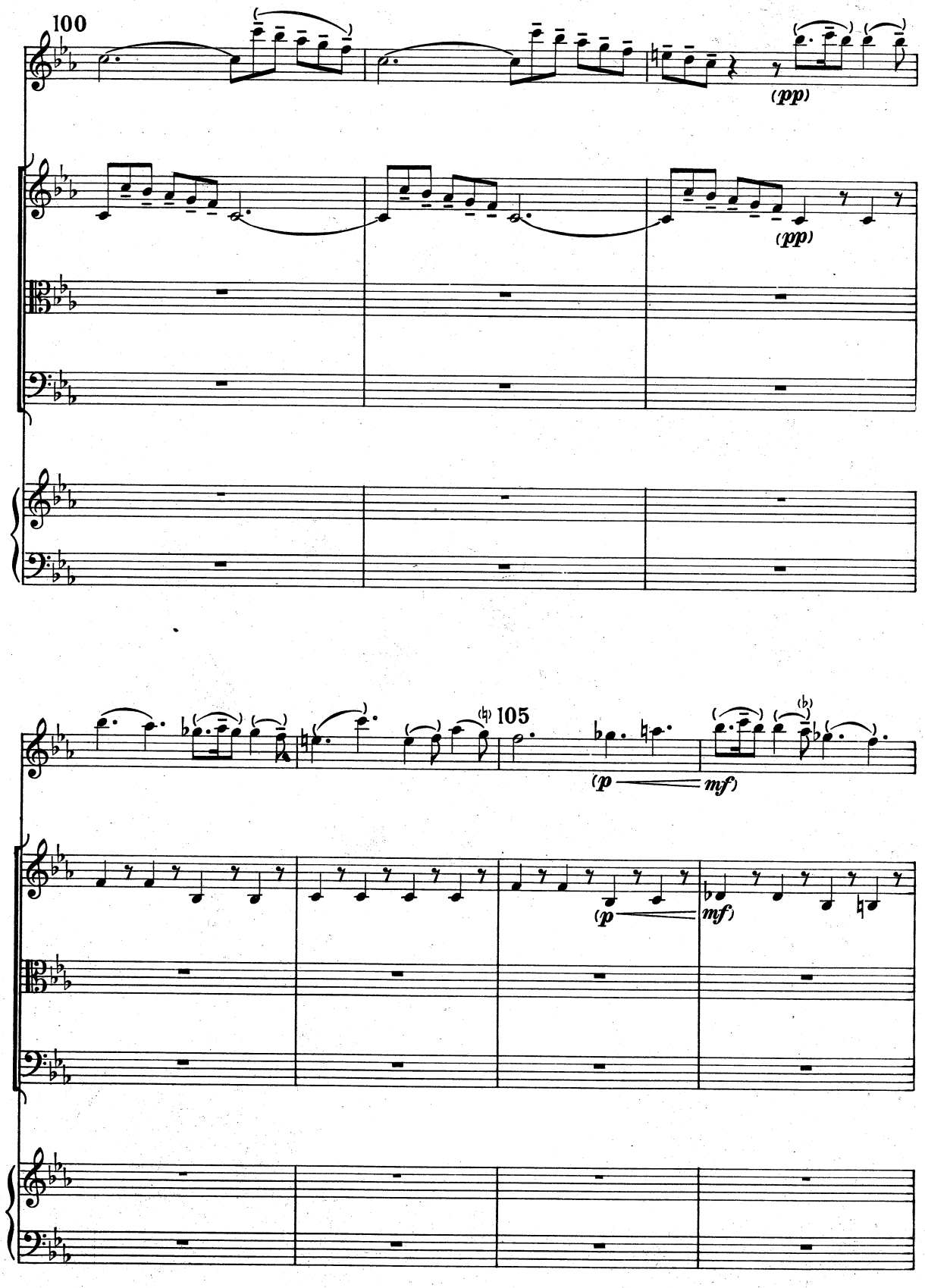
100
(pp)
(pp)
105
(p
mf)
(p
mf)

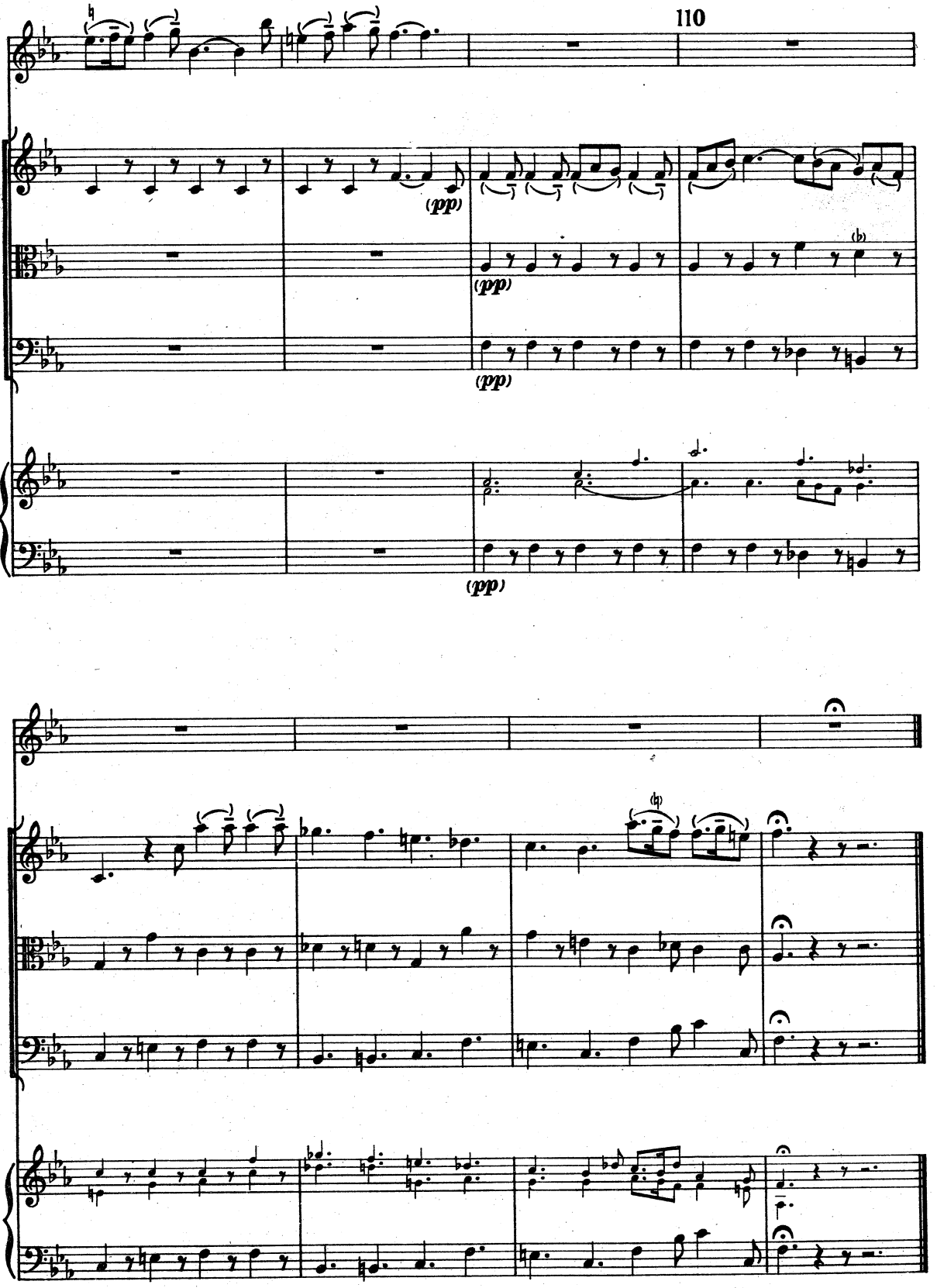
110
(pp)
(pp)
(pp)
(pp)

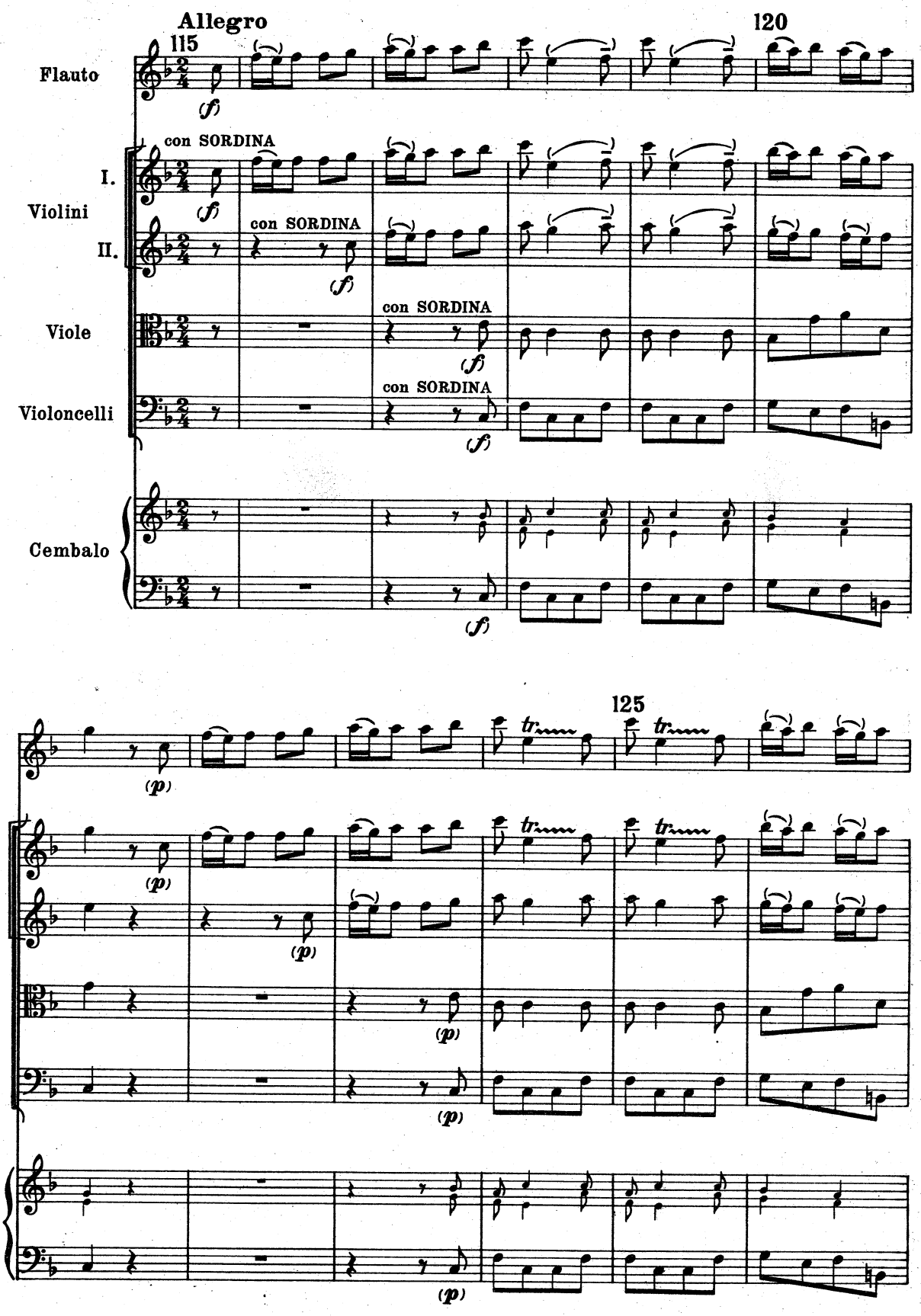
Allegro
115
120
Flauto
(f)
con SORDINA
I.
Violini
II.
Viole
Violoncelli
Cembalo
125
tr
(p)

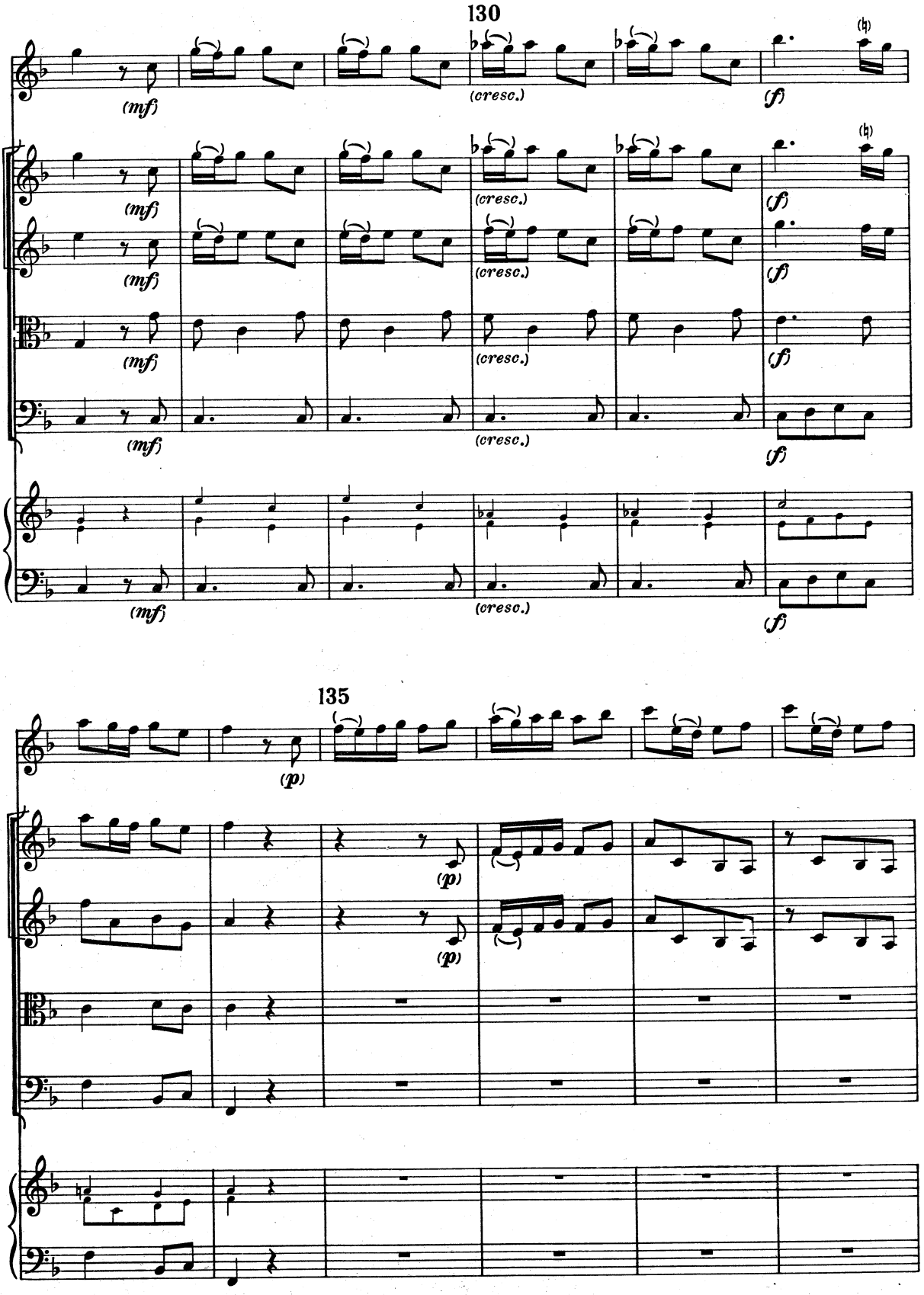
130
(mf)
(cresc.)
(f)
135
(p)

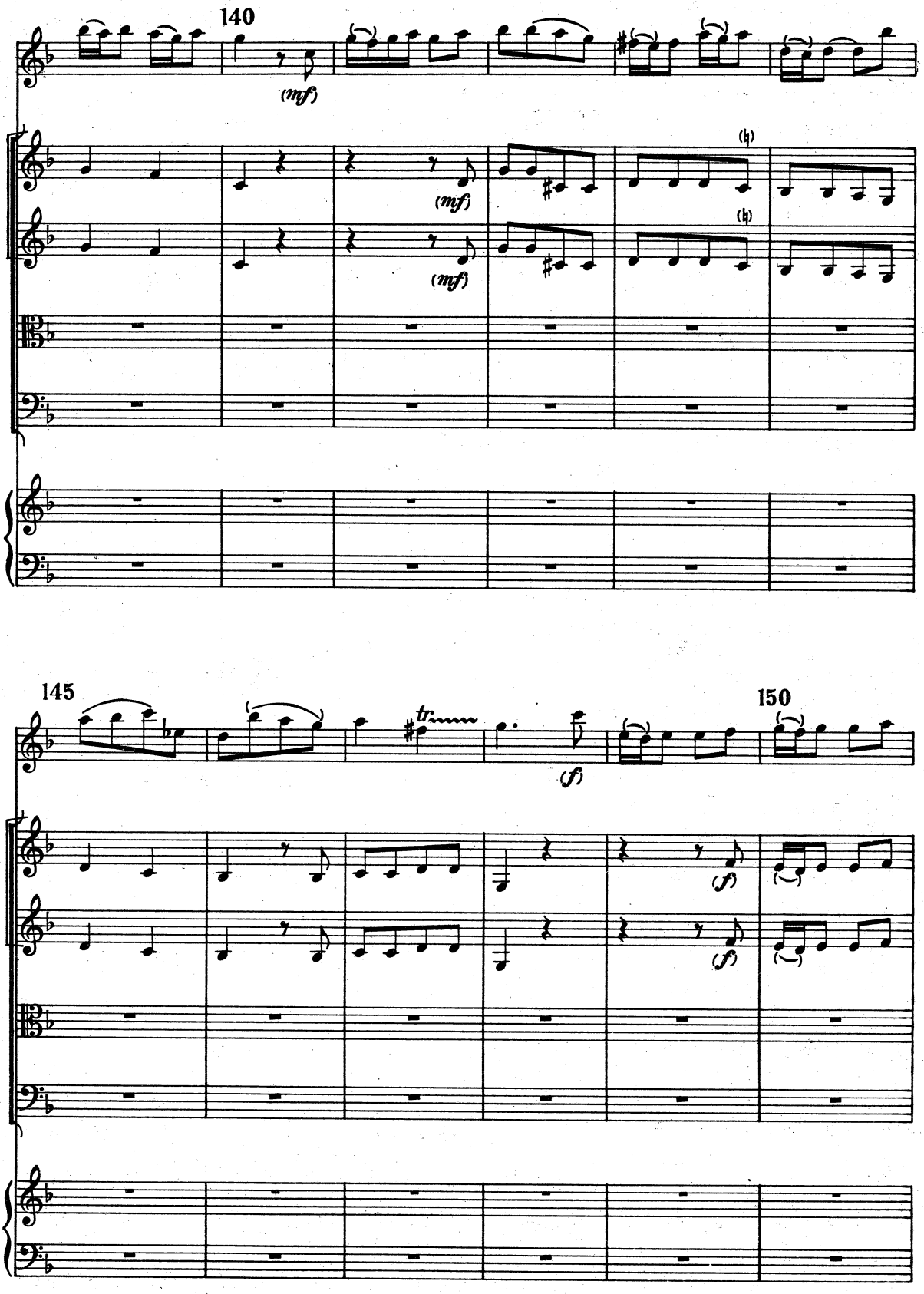
140
(mf)
(mf)
(mf)
145
tr
(f)
150
(f)
(f)

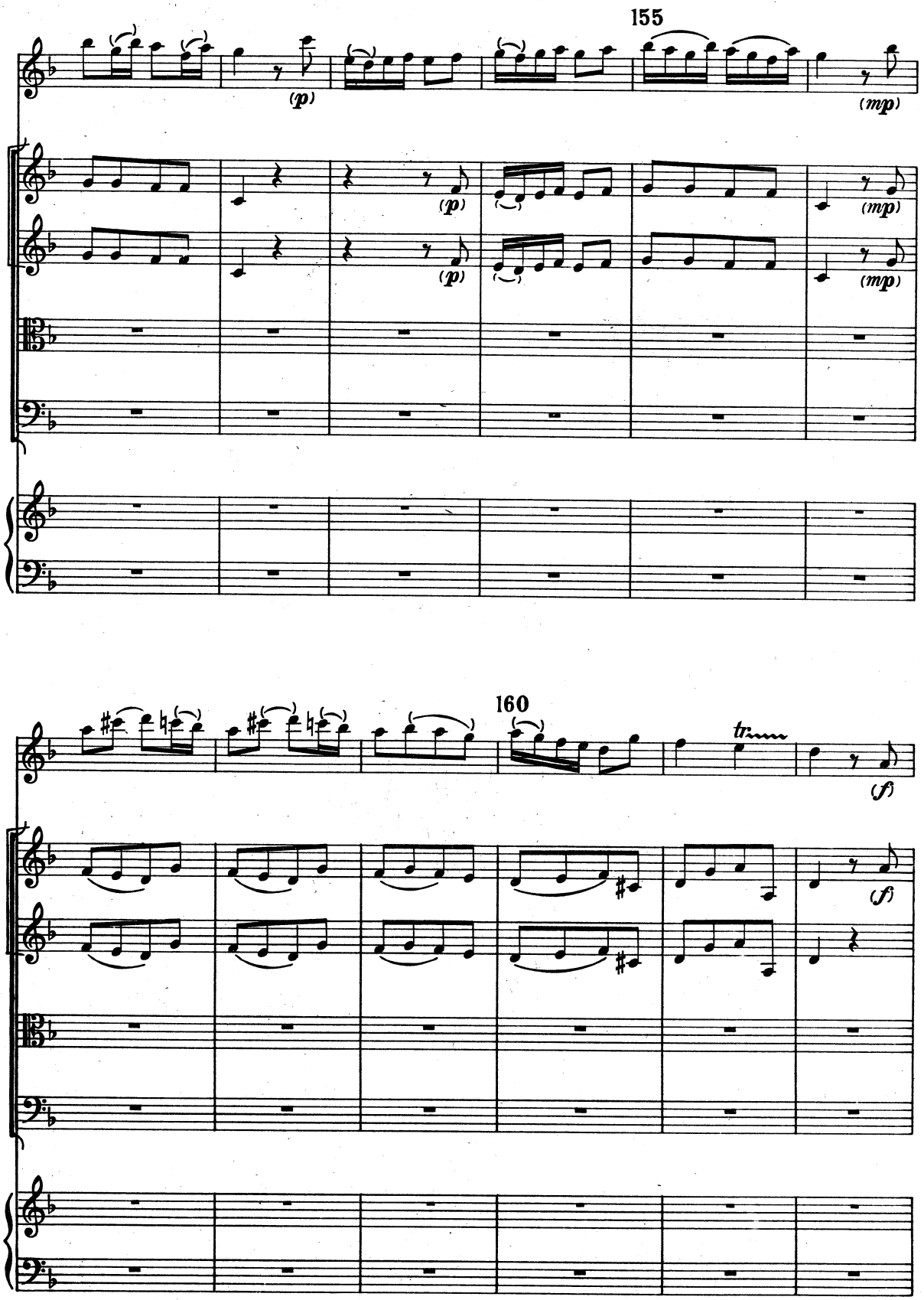
155
(p)
(mp)
(p)
(mp)
(p)
(mp)
160
tr
(f)
(f)

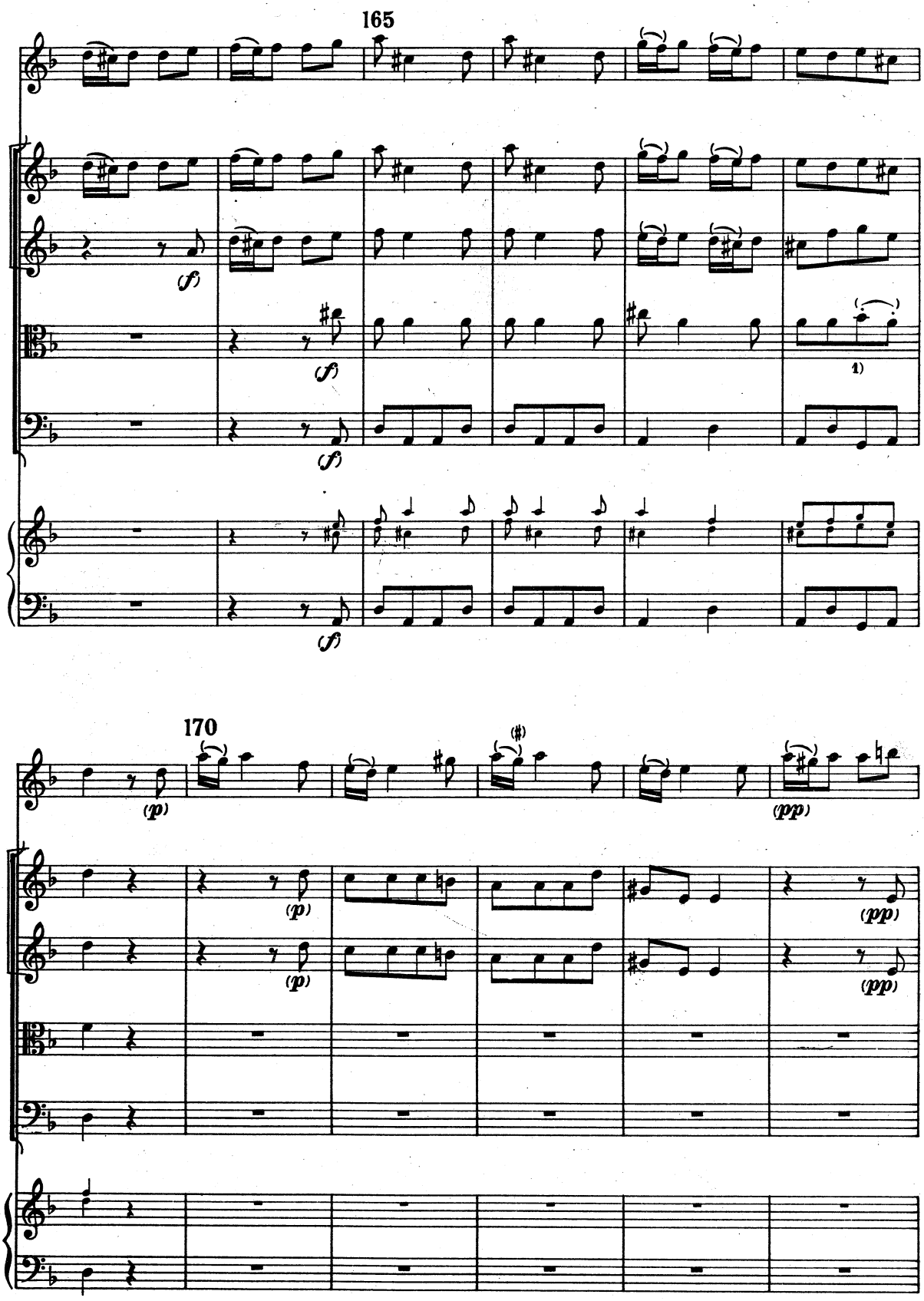

1) Ms: *La.*

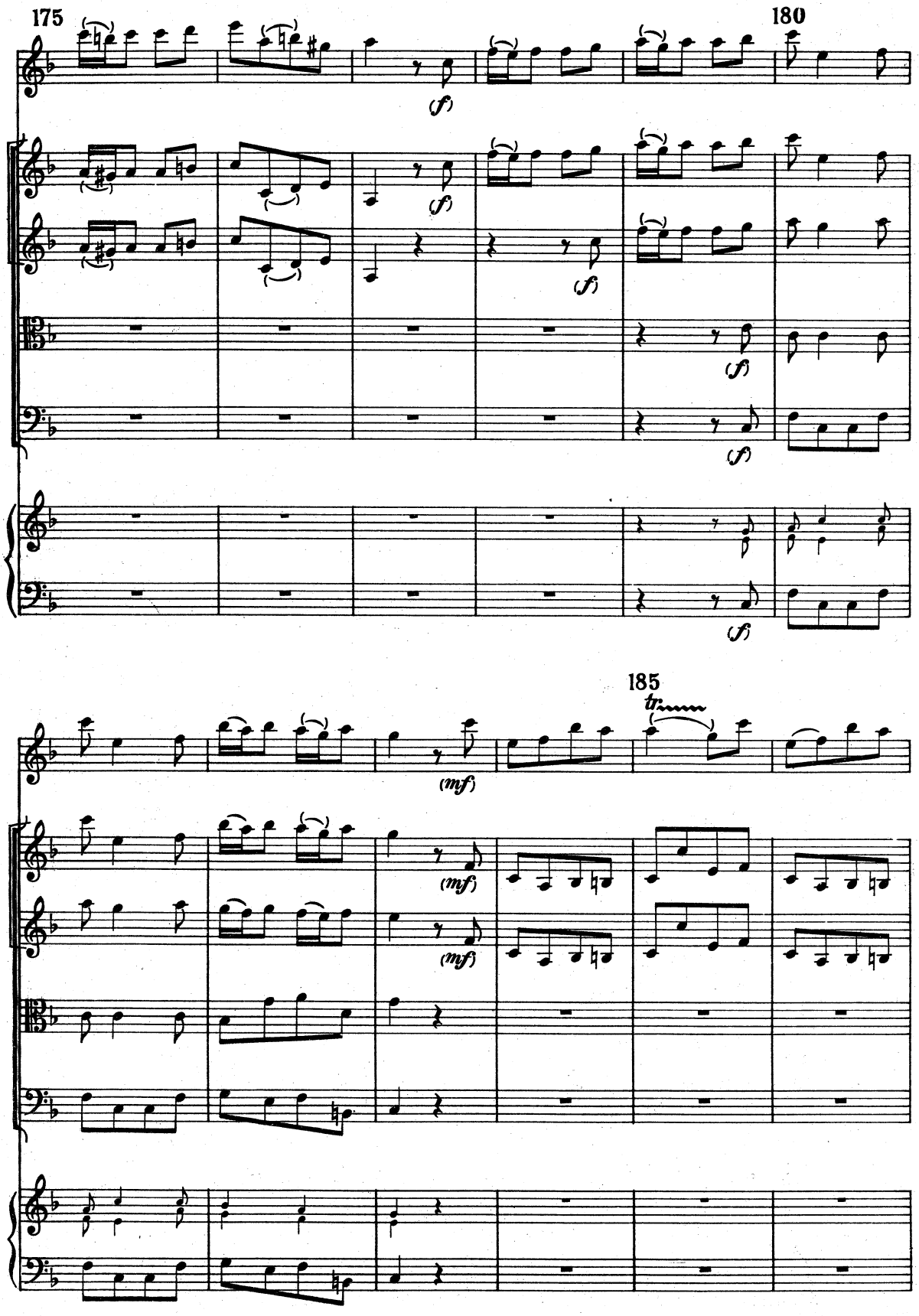
175
180
(f)
185
tr
(mf)

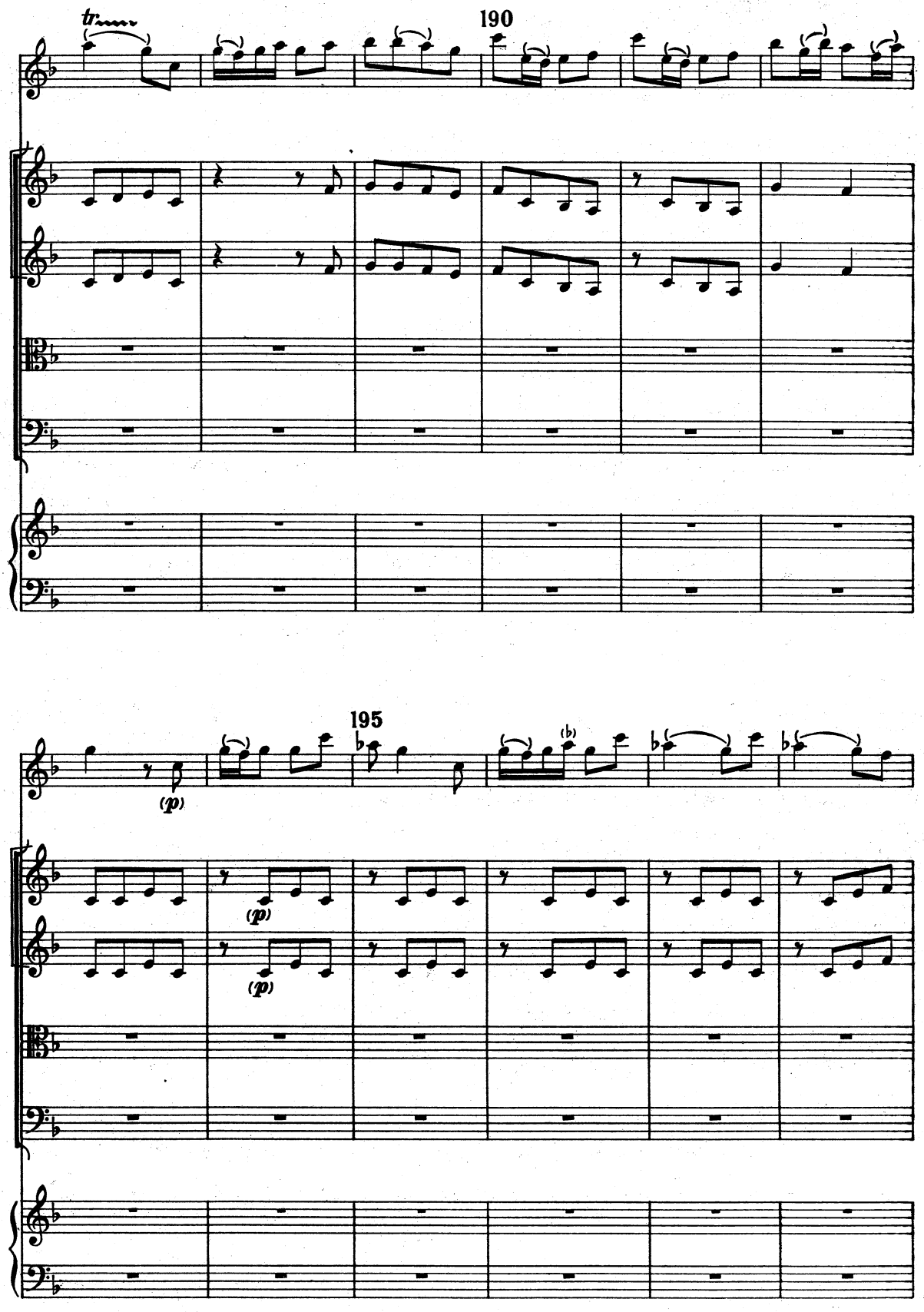
190
tr
195
(p)
(p)
(p)
(b)

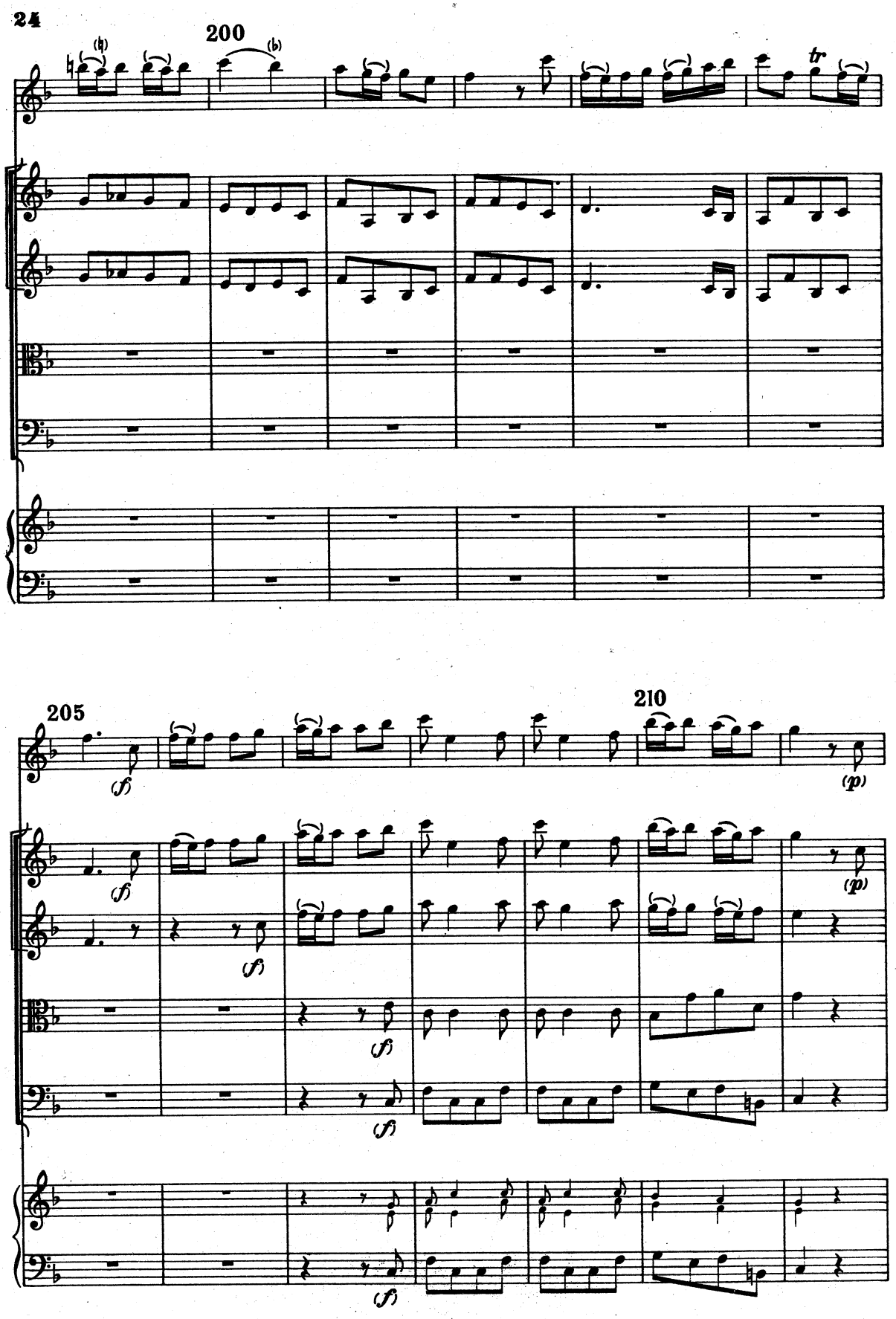
200
tr
205
(f)
210
(p)

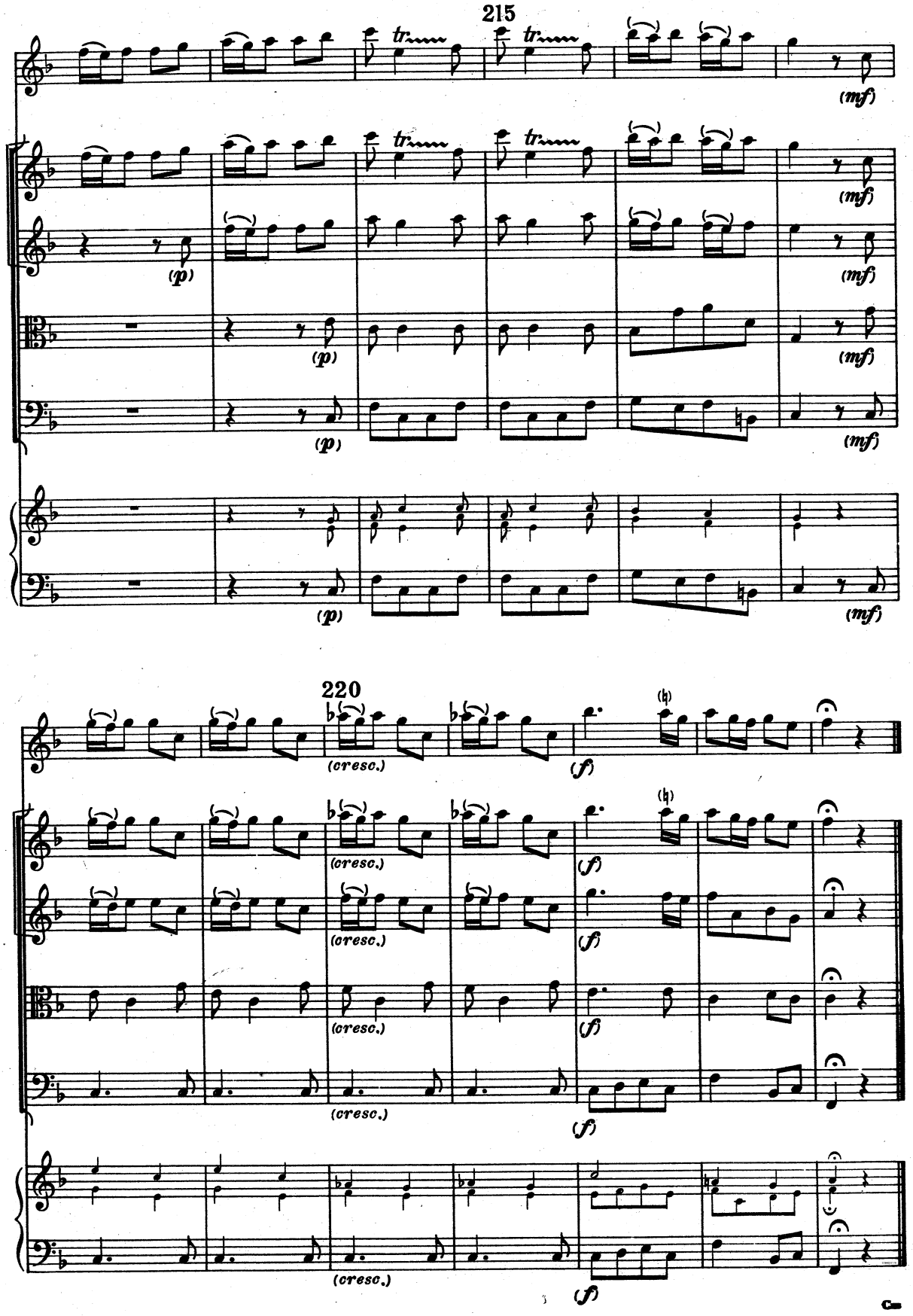
215
tr
(mf)
(p)
220
(cresc.)
(f)