

Volume 27

SYMPHONY IN F MAJOR

Op. 8, No. 4

Allegro molto

p. 3

2 vn, va, b, 2 ob, 2 hn  
1-114

Andante

p. 12

2 vn, va, b, 2 ob  
1-54

Tempo di Menuetto

p. 17

2 vn, va, b, 2 ob, 2 hn  
1-12 :||: 13-40

[Trio]

Ob 1

p. 20

2 vn, b, 2 ob  
41-48 :||: 49-64

[Tempo di Menuetto]

p. 21

2 vn, va, b, 2 ob, 2 hn  
65-94

**Date:** By 1766 (Breitkopf, 1766, p. 202)

**Source for this edition:** *Six Symphonie Périodique . . . par Jean Chretien Bach Opera 8. Amsterdam Chez S. Markardt . . .* (RISM A/I/1 B236). For full details of sources see Volume 48.

Allegro molto

This musical score page features the following parts and markings:

37

43

[P] [f] [P] [f] 6 6

85

91

*f* *tasto solo*

*p*  $\frac{4}{3}$  *7*

*Andante*

6

11

28

33

Tempo di Minuetto

Measures 22-30 include the following performance markings:

- Measures 22-23: *f*, *tr*, *[tr]*
- Measures 24-25: *f*, *tr*
- Measures 26-27: *f*, *tr*
- Measures 28-29: *f*, *tr*
- Measures 30-31: *p*
- Measures 32-33: *p*

Measure numbers 22, 30, and 33 are marked on the left side of the score.

[Trio]

81

88

Volume 27

SYMPHONY IN E-FLAT MAJOR

Op. 6, No. 5/Op. 8, No. 6

Allegro con brio

p. 27

2 vn, va, b, 2 ob, 2 hn  
1-121

Andante

p. 42

2 vn, 2 va, b, 2 ob, 2 hn  
1-66

Allegro assai

p. 47

2 vn, va, b, 2 ob, 2 hn  
1-57 :||: 58-133

**Date:** By 1766 (Breitkopf, 1766, p. 202)

**Source for this edition:** *A Favorite Overture . . . Compos'd by John Christian Bach*  
*London Printed by Welcker . . .* (RISM A/I/1 B234). For full details of sources see  
Volume 48.

Allegro con brio

1  
Oboes  
2  
Horns in Eb  
1  
2  
Violins  
1  
2  
Violas  
Cellos  
Basses

5

$\frac{6}{4}$   $\frac{5}{3}$   $\frac{7}{4}$   $\frac{6}{4}$   $\frac{7}{4}$   $\frac{8}{3}$   $\frac{6}{4}$

This is a handwritten musical score for a piano piece, consisting of 13 measures. The score is written in a key signature of two sharps (F# and C#) and a 3/4 time signature. It features several systems of staves:

At the bottom right of the page, there are handwritten notes: *[f]* 6 5 6 3.

49

53

89

93

5 6 3 6 5 6

Andante

37

43

50

57

*p*

*p spiccato*

*p spiccato*

*p*

64

71

*spiccato*

*p* *f*

*p* *sb* *b3*

Two empty musical staves, likely for a piano accompaniment, corresponding to measures 71-76.

78

Two empty musical staves, likely for a piano accompaniment, corresponding to measures 81-86.

85

- Measures 113-118: Includes performance markings *Soli* and *[P]*. Chordal accompaniment includes figures like  $6_5$  and  $6_6$ .

Volume 27

SYMPHONY IN D MAJOR

Op. 8, No. 3

Allegro assai

p. 59

2 vn, va, b, 2 ob, 2 hn  
1-87

Andante

p. 68

2 vn, va, b  
1-45

Presto

p. 71

2 vn, va, b, 2 ob, 2 hn  
1-16 ||: 17-24 ||: 25-60

**Date:** By 1767 (Breitkopf, 1767, p. 258)

**Source for this edition:** *Six Symphonie Périodique . . . par Jean Chretien Bach Opera 8. Amsterdam Chez S. Markardt . . .* (RISM A/I/1 B236). For full details of sources see Volume 48.

Measures 38-43 are marked with a large bracket on the left. The score includes the following elements:

Chord symbols and fingerings are indicated below the bass staff:

- Measure 38: 6, f
- Measure 39: 6, f
- Measure 40: 6, 3, 4, p
- Measure 41: 6, f
- Measure 42: 6, 7, #
- Measure 43: 6, 7, #, p

This is a handwritten musical score for a piano piece, consisting of several systems of staves. The music is written in treble and bass clefs with a key signature of one sharp (F#). The score includes various dynamic markings such as *cresc*, *f*, and *ff*, as well as performance instructions like *[P]* and *[cresc]*. Measure numbers 58 and 63 are clearly marked on the left side of the score. The notation includes a variety of rhythmic patterns, including eighth and sixteenth notes, and rests. There are also some numerical markings at the bottom of the page, such as #, 6, and 2 6, which likely refer to specific notes or chords.

66

73

74

Figured Bass: 4 3 [ ] p6 7 6 6 f 4 7

This is a handwritten musical score for a piano piece, consisting of multiple systems of staves. The score is written in treble and bass clefs with a key signature of one sharp (F#). The notation includes various rhythmic patterns, including sixteenth and thirty-second notes, and rests. Dynamic markings such as *p* (piano) and *f* (forte) are used throughout. Fingerings are indicated with numbers 3, 4, 5, and 6. Section markers are present, with a large bracket labeled '78' spanning the middle section and another labeled '83' at the bottom. The bottom-most staff contains a series of numbers: 6, 6, 6, 5, 4, 3, 6, 5, which likely represent fingerings for a specific passage. The score is neatly written and includes various musical symbols such as slurs, accents, and articulation marks.

Andante

Violins 1  
Violins 2  
Violas  
Cellos/Basses

4 4 f 6 6 5

6

f 4 # [ > ] p 4 7 4 4 f 7 8 p 4

11

f 7 8 p 6 8 f 6

16

21

26

31

36

41

The key signature is one sharp (F#), and the time signature is 4/4. The notation is clear and legible, showing detailed musical notation including notes, rests, slurs, and dynamic markings.

Volume 27

SYMPHONY IN E-FLAT MAJOR

Le Duc Op. 6, No. 2

Adagio

p. 79

2 vn, va, b, 2 ob, 2 hn  
1-39

Allegro molto

p. 83

2 vn, va, b, 2 ob, 2 hn  
1-33 :||: 34-97

Allegretto

p. 93

2 vn, va, b  
1-18 :||: 19-54

[Tempo di] Minuetto

p. 95

2 vn, va, b, 2 ob, 2 hn  
1-8 :||: 9-18

Trio

p. 96

2 vn, b  
19-26 :||: 27-34 [Minuetto DC]

Presto

p. 97

2 vn, va, b, 2 ob, 2 hn  
1-35 ||: 36-95

*Date:* By 1769 (Breitkopf, 1769, p. 340)

*Source for this edition:* *Six Symphonies . . . Par Jean Bach Oeuvre 6e . . . Le Duc . . . A Paris* (RISM A/I/1 B232). For full details of sources see Volume 48.

Adagio

1  
Oboes

2

1  
Horns  
in Eb

2

1  
Violins

2

Violas

Cellos/  
Basses

5

Allegro molto

1 Oboes  
2 Oboes  
1 Horns in E<sub>b</sub>  
2 Horns in E<sub>b</sub>  
1 Violins  
2 Violins  
Violas  
Cellos/Basses

5

20

25

Allegretto

1  
Violins

2

Violas

'Cellos/  
Basses

staccato

sempre p

staccato

sempre p

staccato

[sempre P]

staccato

[sempre P]

6

13

20

27

34

41

48

[Tempo di] Minuetto

1 Oboes  
2 Oboes  
1 Horns in E $\flat$   
2 Horns in E $\flat$   
1 Violins  
2 Violins  
Violas  
Cellists/Basses

7

14

Trio

[FINE]

21

28

[Minuetto DC]

Presto

1 Oboes  
2 Oboes  
1 Horns in E $\flat$   
2 Horns in E $\flat$   
1 Violins  
2 Violins  
Violas  
Celli/Basses

6

This is a handwritten musical score for a piano piece, consisting of several systems of staves. The music is written in a key signature of two sharps (F# and C#) and a 2/4 time signature. The score includes dynamic markings such as *f* (forte), *p* (piano), and *[P]* (piano). Measure numbers 24 and 30 are indicated on the left side of the score. The notation includes various rhythmic values, including eighth and sixteenth notes, and rests. The score is organized into systems, with some systems containing multiple staves (e.g., grand staff for piano and separate staves for other instruments or parts). The handwriting is clear and legible.

Measures 36-42 are marked with a large bracket on the left. The piano part features a melodic line in the right hand and a bass line in the left hand. The orchestra part includes strings and woodwinds. The score is written in a clear, legible hand.

48

57

[42]

[56]

Volume 27

SYMPHONY IN D MAJOR

Hummel Op. 6, No. 2

Allegro spiritoso

p. 107

2 vn, 2 va, b, 2 ob, 2 hn  
1-142

Andante

p. 121

2 vn, 2 va, b, 2 fl, 2 hn  
1-59

Allegro spiritoso

p. 127

2 vn, 2 va, b, 2 ob, 2 hn  
1-114

**Date:** By 1769 (Breitkopf, 1769, p. 340)

**Source for this edition:** *Six Symphonies . . . par Jean Chretien Bach . . . Oeuvre VI . . . A Amsterdam chez J. J. Hummel . . . No. 113 (RISM A/I/1 B231).* For full details of sources see Volume 48.

Allegro spiritoso

1 Oboes [f]

2 Oboes [f]

1 Horns in D [f]

2 Horns in D [f]

1 Violins [f]

2 Violins [f]

Violas [f]

'Cellos / 'Basses [f]

3

8/3    7/2    8/3    P    8/6    —    6/4+    —    7/5    —    8/6    7/5    6/4+    —    5/3

- Measures 25-27:** The piece concludes with a *cresc* (crescendo) marking. The left hand has a final rhythmic pattern, and the right hand has chords. Dynamics include *[cresc]*, *cresc*, and *p*.

Measures 28-32:

Measures 33-37:

48

unis

solix

[P]

53

spiccato

spiccato div

[P]

8 - 6 6 4 7 # 6

58

[p]

[p]

63

#

6/4

3

7/2

Measures 78-83 include the following details:

- Measure 79:** Continues the piano texture with similar rhythmic patterns.
- Measure 81:** Continues the forte texture with similar rhythmic patterns.
- Measure 82:** Continues the forte texture with similar rhythmic patterns.
- Measure 83:** Continues the forte texture with similar rhythmic patterns.

88

93

98

103

138

*Andante* 4/4

1 Flutes

2

1 Horns in D

2

1 Violins

2

Violas

Cellos/Basses

*p* *spiccato*

*p* *spiccato*

6 5 4 3

5

10

Solo

3 6 4 3 3 4 3 2 # 4

# 4 2 6 8 # 4 #

- Measures 15-16:** The piano part features a melodic line with dynamics *p* and *f*. The guitar part has a *Soli* section with chords and a *[CP]* (Crescendo/Pedal) marking.
- Measure 17:** The piano part continues with *p* and *f* dynamics. The guitar part includes a *div* (divisi) marking and a chord diagram.

The score includes various musical notations such as dynamics (*p*, *f*, *sf*), articulation (*[w]*, *[CP]*), and performance instructions (*Soli*, *div*, *unis*).

25

28 unis

30

6 5 7 #

This is a handwritten musical score for guitar, consisting of several systems of staves. The key signature is one sharp (F#), and the time signature is 4/4. The score includes various musical notations such as chords, melodic lines, and fingerings.

19

25

6 6 6 6 - 6 2 6 2 6

31

6 7 p 6 6

37

7 6 6 7 6 5 #

Volume 27

SYMPHONY IN G MINOR

Op. 6, No. 6

Allegro

p. 139

2 vn, va, b, 2 ob, 2 hn  
1-143

Andante più tosto adagio

p. 153

2 vn, va, b  
1-35 :||: 36-79

Allegro molto

p. 159

2 vn, va, b, 2 ob, 2 hn  
1-82

**Date:** By 1769 (Breitkopf, 1769, p. 340)

**Source for this edition:** *Six Symphonies . . . par Jean Chretien Bach . . . Oeuvre VI . . . A Amsterdam chez J. J. Hummel . . . No. 113 (RISM A/I/1 B231).* For full details of sources see Volume 48.

Allegro

1  
Oboes

2

1  
Horns  
in C

2

1  
Violins

2

Violas

'Cellos  
'Basses

4

Measures 29-34 include the following performance instructions and dynamics:

- Measure 29: *Soli*, *[P] dolce*, *[P] dolce*
- Measure 30: *[P] dolce*, *[P] dolce*
- Measure 31: *[P] dolce*, *[P] dolce*
- Measure 32: *[P] dolce*, *[P] dolce*
- Measure 33: *[P] dolce*, *[P] dolce*
- Measure 34: *f*, *[f]*, *p*, *f*, *[f]*, *[f]*, *[f]*, *[f]*

Figured bass notation at the bottom of the page:

[f] [f]  $\frac{7}{3}$  [P]  $\frac{6}{4}$   $\frac{7}{5}$  [f]  $\frac{6}{4}$

69

74

**Measures 89-94:**

**Measures 95-100:**

**Measures 101-106:**

**Measures 107-112:**

**Measures 113-118:**

**Measures 119-124:**

**Measures 125-130:**

**Measures 131-136:**

**Measures 137-142:**

**Measures 143-148:**

- Measure 109:** The first system shows a melodic line with a *Soli* marking and a *[p] Dolce* instruction. The piano accompaniment features chords marked *[f]*.
- Measure 110:** Continues the melodic and harmonic development with *[f]* and *[p]* markings.
- Measure 111:** The piano part includes a *[p]* marking and a *[f]* marking. The melodic line has a *[p]* marking.
- Measure 112:** The piano part has a *[f]* marking. The melodic line has a *[p]* marking. A *[Soli]* marking appears above the melodic line.
- Measure 113:** The piano part has a *[f]* marking. The melodic line has a *[p]* marking. A *[Dolce]* marking appears above the melodic line.
- Measure 114:** The piano part has a *[f]* marking. The melodic line has a *[p]* marking. A *[Dolce]* marking appears above the melodic line.

Figured bass notation at the bottom of the page:

4 7# 6 6 — 6 4 # [f] P6 5

139

Andante più tosto Adagio

5

10

15

20

25

30

35

[p] 1 2 3 4 5 1 2 3 4 5 1 2 3 4 5 1 2 3 4 5 1 2 3 4 5

35 36 37 38 39

40

40 41 42 43 44

45

45 46 47 48 49

50

55

60

65

70

75

Allegro molto

This is a handwritten musical score for a symphony orchestra, page 159, marked "Allegro molto". The score is divided into several systems of staves:

**Chord Progressions:** At the bottom of the page, there are handwritten chord symbols:  $f \frac{6}{4}$ ,  $f \frac{5}{3}$ ,  $f \frac{b7}{5}$ ,  $f \frac{6}{4}$ ,  $\frac{7}{4}$ ,  $\frac{8}{3}$ ,  $\frac{6}{b}$ , and  $f \frac{5}{3}$ .

This is a handwritten musical score for a multi-instrument ensemble, likely a string quartet or similar. The score is divided into several systems, with measures 31 and 36 explicitly marked. The notation includes various dynamics such as *f* (forte), *p* (piano), and *ff* (fortissimo). Performance instructions like "arco" are present, indicating when to play the bow. The score features complex rhythmic patterns, including sixteenth and thirty-second notes, and rests. There are also some bracketed markings like [6] and [4] above notes. The bottom of the page shows some time signature changes, including 6/4, 3/4, and 3/8.

41

42 43 44 45 46

47

48 49 50 51

Volume 27

SYMPHONY IN C MAJOR

Venier No. 46

Allegro assai

p. 169

2 vn, va, b, 2 ob, 2 hn  
1-153

Andantino

p. 180

2 vn, va, b  
1-64

Allegro assai

p. 182

2 vn, 2 va, b, 2 ob, 2 hn  
1-85 || 86-131 D.C.  
Fin[e]

*Date:* By 1772 (Johansson I, p. 165)

*Source for this edition:* *Sinfonie a più stromenti . . . No. 46 Del Sigr. Bach . . . A Paris Mr Venier . . .* (Not in RISM. Copy at GB Lbl g.435.b). For full details of sources see Volume 48.

Allegro assai

1  
2  
Oboes

1  
2  
Horns  
in C

1  
2  
Violins

Violas

Cellos/  
Basses

7

Measures 42-49 are indicated by large curly braces on the left side of the page.

98

105

The notation is dense and includes many slurs, ties, and dynamic markings, indicating a complex and expressive piece of music.

Andantino

Violins 1 & 2: *sempre piano*  
Violas: *p*  
Celli/Basses: *p*

Violins 1 & 2: *p*  
Violas: *p*  
Celli/Basses: *p*

Violins 1 & 2: *p*  
Violas: *p*  
Celli/Basses: *p*

Violins 1 & 2: *p*  
Violas: *p*  
Celli/Basses: *p*

**Measure 13:**  
Viola: *Solo*  
Violins 1 & 2: *mf*  
Celli/Basses: *mf*

**Measure 19:**  
Violins 1 & 2: *p*  
Violas: *[p]*  
Celli/Basses: *[p]*

53

[P]

[P]

[mf]

[P]

59

Allegro assai

1  
2

Oboes

1  
2

Horns  
in C

1  
2

Violins

1  
2

Violas

Cellas/  
Basses

- Measures 62-69:** The score is divided into two main sections, 62 and 69, each with its own brace.
- Staff 1 (Right Hand):** Features melodic lines with slurs and dynamics like *Soli*, *[p]*, and *[sol]*.
- Staff 2 (Left Hand):** Includes complex rhythmic patterns, often in triplets, with dynamics like *[p]*, *[f]*, and *[sol]*.
- Staff 3 (Right Hand):** Shows melodic lines with dynamics like *[sol]*, *[p]*, and *[f]*.
- Staff 4 (Left Hand):** Contains rhythmic patterns with dynamics like *[p]*, *[f]*, and *[sol]*.
- Staff 5 (Right Hand):** Features melodic lines with dynamics like *[sol]*, *[p]*, and *[f]*.
- Staff 6 (Left Hand):** Includes rhythmic patterns with dynamics like *[p]*, *[f]*, and *[sol]*.
- Staff 7 (Right Hand):** Shows melodic lines with dynamics like *[sol]*, *[p]*, and *[f]*.
- Staff 8 (Left Hand):** Contains rhythmic patterns with dynamics like *[p]*, *[f]*, and *[sol]*.
- Staff 9 (Right Hand):** Features melodic lines with dynamics like *[sol]*, *[p]*, and *[f]*.
- Staff 10 (Left Hand):** Includes rhythmic patterns with dynamics like *[p]*, *[f]*, and *[sol]*.
- Staff 11 (Right Hand):** Shows melodic lines with dynamics like *[sol]*, *[p]*, and *[f]*.
- Staff 12 (Left Hand):** Contains rhythmic patterns with dynamics like *[p]*, *[f]*, and *[sol]*.

76

83

*Sempre piano*

*Sempre piano*

[*Sempre piano*]

*Sempre piano*

FIN[E]

104

111

DC sino al segno

Volume 27

SYMPHONY IN B-FLAT MAJOR

Op. 9/21, No. 1

Allegro con spirito

pp. 194, 195

Version A: 2 vn, va, b, 2 cl, 2 bn, 2 hn

Version B: 2 vn, 2 va, b, 2 ob, 2 hn

1-170

Andante

pp. 228, 229

Version A: 2 vn, va, b, 2 cl, 2 bn

Version B: 2 vn, 2 va, b, 2 ob

1-96

Presto

pp. 244, 245

Version A: 2 vn, va, b, 2 cl, 2 bn, 2 hn

Version B: 2 vn, va, b, 2 ob, 2 hn

1-57 ||: 58-150

**Date:** By 8 March 1773 (*s'Gravenhaegse courant*)

**Sources for these editions:** Version A: *Six Symphonies . . . par J. C. Bach. Toesky. et Stamitz . . . Le Sr Sieber . . . A Paris* (RISM B/II, p. 379).

Version B: *Trois Symphonies . . . Par Jean Chretien Bach . . . Oeuvre Neuvieme . . . B. Hummel . . . A LA HAYE* (RISM A/I/1 B238). For full details of sources see Volume 48.

**Measure 11:** Violin I and II play sustained notes. Viola and Cello/Double Bass play rhythmic patterns. Time signatures: 4/4, 4/2, 8/3, 3/5, 4/4.

**Measure 12:** Dynamics include *cresc* and *ff*. Time signatures: 4/2, 8/3, 3/5, 4/4.

**Measure 13:** Dynamics include *cresc* and *[ff]*. Time signatures: 4/2, 8/3, 3/5, 4/4.

**Measure 14:** Dynamics include *cresc*, *[ff]*, *ff*, and *unis*. Time signatures: 4/2, 8/3, 3/5, 4/4.

**Measure 15:** Dynamics include *cresc*, *[ff]*, *ff*, and *ff*. Time signatures: 4/2, 8/3, 3/5, 4/4.

21

26

3 5 6 5 3-7-6-4-2-

- System 1:** Features a piano solo section with markings "P Solo" and "P Solo".
- System 2:** Includes a piano section with markings "P" and "P".
- System 3:** Marked with "31" on the left, it contains complex rhythmic patterns and a piano solo section with "P Solo".

At the bottom of the page, there are several numerical markings:  $\frac{3}{4}$ ,  $\frac{3}{4}$ ,  $\frac{4}{4}$ ,  $\frac{4}{2}$ ,  $\frac{6}{4}$ ,  $P_{A7}^2$ ,  $\frac{8}{3}$ ,  $\frac{6}{4}$ , and  $P_{A7}^2$ .

Performance instructions include *P solo*, *Tasto solo*, and dynamic markings *p*, *f*, and *hp*. The score also includes a key signature change to one flat and a time signature change to 8/4.

61

66

Measure numbers 61 and 66 are indicated on the left side of the score.

81

86

6 7 47 48

p solo

[P]

f p f p

f p f p

p # f # p #

Measure numbers 91 and 96 are indicated on the left side of the score.

101

106

Measures 121-126 are marked on the left side of the score.

Dynamic markings include *cresc*, *ff*, and *uniso*.

Time signatures shown are 4/4, 4/2, 8/3, 3/2, and 4/4.

131

*P* *Solo* *CP* *Solo*

*P* *CP*

136

*P* *Solo*

Measures 141-146:

Andante

The musical score is arranged in systems. The first system contains:

- Clarinets in Bb (1 and 2): Both parts are marked with whole rests.
- Bassoons: Marked with whole rests.

The second system contains:

- Violins (1 and 2): Both parts start with a dynamic marking of [mf].
- Violas: Start with a dynamic marking of mf.
- Cellos/Basses: No dynamic marking is present.

The third system contains:

- Violins (1 and 2): Both parts start with a dynamic marking of p.
- Violas: Start with a dynamic marking of p.
- Cellos/Basses: Start with a dynamic marking of p.

The fourth system contains:

- Violins (1 and 2): Both parts start with a dynamic marking of p.
- Violas: Start with a dynamic marking of p.
- Cellos/Basses: Start with a dynamic marking of p.

The fifth system contains:

- Violins (1 and 2): Both parts start with a dynamic marking of p.
- Violas: Start with a dynamic marking of p.
- Cellos/Basses: Start with a dynamic marking of p.

The sixth system contains:

- Violins (1 and 2): Both parts start with a dynamic marking of p.
- Violas: Start with a dynamic marking of p.
- Cellos/Basses: Start with a dynamic marking of p.

The seventh system contains:

- Violins (1 and 2): Both parts start with a dynamic marking of p.
- Violas: Start with a dynamic marking of p.
- Cellos/Basses: Start with a dynamic marking of p.

Andante

This page contains a handwritten musical score for a section of a symphony, marked "Andante". The score is organized into several systems:

**Measures 25-26:** First violin solo. Dynamics: p, f. Articulation: accents. Phrasing: slurs. Fingering: 4, 3, 6, 6, 4, 5, 4.

**Measures 31-32:** First violin unison. Dynamics: f, p. Articulation: accents. Phrasing: slurs. Fingering: 6, 4, 5, 3, 2, 6, 4, 3, 6, 6, 3.

**System 3:** Includes dynamics f and p. It features chords and melodic lines with slurs.

**Bottom Line:** Contains numerical figures: f 6 4 5 6, P, 2, 6, 5 4 3.

Presto

Oboes 1 & 2

Horns in Bb 1 & 2

Violins 1 & 2

Violas

Cellos/Basses

Woodwinds (Flutes, Clarinets)

7

[Solo]

25

31

This is a handwritten musical score for piano, consisting of several systems of staves. The score includes various dynamic markings and performance instructions.

121

126

Volume 27

SYMPHONY IN E-FLAT MAJOR

Op. 9/21, No. 2

Allegro

p. 273

2 vn, va, b, 2 ob, 2 hn  
1-181

Andante

p. 291

2 vn, va, b, 2 ob, 2 hn  
1-8 || 9-30 || 31-32

Tempo di Menuetto

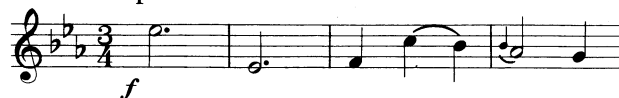

p. 294

2 vn, va, b, 2 ob, 2 hn  
1-28 || 29-76

*Date:* By 8 March 1773 (*s'Gravenhaegse courant*)

*Source for this edition:* *Trois Symphonies . . . Par Jean Chretien Bach . . . Oeuvre Neuvieme . . . B. Hummel . . . A LA HAYE* (RISM A/I/1 B238). For full details of sources see Volume 48.

Final Movement in the Sieber edition

Allegro con spirito

p. 301

2 vn, va, b, 2 ob, 2 bn, 2 hn, [2 tpt, timp]  
1-49 || 50-115

*Date:* By 1776 (Johansson I, p. 145)

*Source for this edition:* *Trois Symphonies . . . par Mrs. Gossec. Haydn. et Bach . . . Paris . . . le Sr. Sieber . . . A Paris* (RISM B/II, pp. 378-379). For full details of sources see Volume 48.

This is a handwritten musical score for a piano piece, consisting of several systems of staves. The score is written in treble and bass clefs with a key signature of one sharp (F#). The notation includes various musical symbols such as notes, rests, slurs, and dynamic markings.

Key markings and annotations include:

- 40**: Measure number indicating the start of the first section.
- Solo**: A marking above the right-hand staff in the second system, indicating a solo passage.
- P**: A dynamic marking (piano) appearing in several places, including above the right-hand staff in the second system and below the left-hand staff in the third system.
- [Solo]**: A marking in brackets above the right-hand staff in the third system.
- P [Solo]**: A dynamic marking with a solo instruction in brackets above the right-hand staff in the third system.
- 45**: Measure number indicating the start of the second section.
- P solo**: A dynamic marking with a solo instruction above the left-hand staff in the fourth system.

At the bottom of the page, there are some handwritten notes: "6 - 5", "4", and "5", which likely refer to fingering or specific notes in the piece.

79

Four empty musical staves, consisting of two grand staves (treble and alto clefs) and two grand staves (treble and bass clefs). These staves are blank, indicating that the music for measures 84-87 is not present on this page.

84

89

Two systems of two staves each, which are empty, representing measures 94-97.

Two systems of two staves each, which are empty, representing measures 98-101.

94

*p* *f* *p* *f* *p* *f* *p* *f* *p* *f* *p* *f*

*[P]* *[P]*

5 4 3 2 1

This is a handwritten musical score for a piano piece, consisting of several systems of staves. The notation includes treble and bass clefs, various note values, rests, and dynamic markings such as *f*, *p*, *ff*, *[p]*, and *[ff]*. Performance markings like *Solo* and *[Solo]* are present above the first two staves. The score is divided into measures by vertical bar lines. A large bracket on the left side of the page groups the staves from measure 99 to 105. At the bottom of the page, there are some numerical markings:  $\frac{6}{5}$ ,  $\frac{6}{5}$ ,  $\frac{6}{5}$ , and  $\frac{6}{5}$ .

**Measure 111:** Violin I and II play a melodic line with accents and slurs. Dynamics include *p* and *[Solo]*. Viola and Cello/Double Bass play a rhythmic accompaniment. Dynamics include *[P]* and *P Solo*.

**Measure 112:** Violin I and II continue the melodic line. Dynamics include *Solo*, *[mf]*, and *[Solo]*. Viola and Cello/Double Bass continue the accompaniment. Dynamics include *[mf]*, *[Solo]*, and *[mf]*.

**Measure 113:** Violin I and II play a melodic line. Dynamics include *[mf]*, *[Solo]*, and *[mf]*. Viola and Cello/Double Bass continue the accompaniment. Dynamics include *[mf]*, *[Solo]*, and *[mf]*.

**Measure 114:** Violin I and II play a melodic line. Dynamics include *f*. Viola and Cello/Double Bass continue the accompaniment. Dynamics include *[f]*, *mf*, and *[f]*.

**Measure 115:** Violin I and II play a melodic line. Dynamics include *f*. Viola and Cello/Double Bass continue the accompaniment. Dynamics include *[f]*, *[mf]*, and *[mf]*.

**Measure 116:** Violin I and II play a melodic line. Dynamics include *f*. Viola and Cello/Double Bass continue the accompaniment. Dynamics include *[f]*, *[mf]*, and *[mf]*.

Performance instructions include *funis* and *7 f 6 4 2 6 6 4*.

The notation includes various rhythmic values, accidentals, and performance instructions such as *[f]*, *f*, *p*, and *Casto solo*.

7-6-5 — 4 — 3 — 4 —

Andante

1  
Oboes

2

1  
Horns  
in Eb

2

1  
Violins

2

Viola

Cellos/  
Basses

*p con sordini*

[*p*] *pizzicato*

[*p*] *pizzicato*

*p pizzicato*

4

3

28

ff  
f[f]  
ff senza sordini  
ff col arco  
ff col arco  
ff col arco 6 5 4 4

Tempo di Menuetto

1  
Oboes

2

1  
Horns  
in Eb

2

1  
Violins

2

Violas

'cellos/  
'Basses

[f] 3 — 6 — 7 4 7

**65**

Solo  
P Solo  
[P]  
[PP]  
[PP]  
[PP]  
[PP] [w]  
[f] [w]  
[f]  
[f] [w]  
**71**  
f Unis  
6 5 4 3 2

Allegro con spirito Final movement in the Sieber edition

1 Oboes

2 Oboes

1 Horns in E $\flat$

2 Horns in E $\flat$

1 Violins

2 Violins

Violas

Bassoons  
Cellos  
Basses

6

Volume 27

SYMPHONY/OVERTURE IN E-FLAT MAJOR

Hummel No. 28/Bremner No. 44

Allegro

pp. 314, 315

Version A: 2 vn, va, b, 2 cl, 2 bn, 2 hn

Version B: 2 vn, va, vc, db, 2 ob, 2 hn

1-150

Andante

pp. 338, 339

Version A: 2 vn, va, b, 2 cl, 2 bn

Version B: 2 vn, va, vc, db, 2 ob

1-32 || 33-70

Tempo di Gavotta, Allegro

pp. 348, 349

Version A: 2 vn, va, b, 2 cl, 2 bn, 2 hn

Version B: 2 vn, va, vc, db, 2 ob, 2 hn

1-8 || 9-53

**Date:** By 10 May 1773 (*Avant coureur*)

**Sources for these editions:** Version A: *Six Symphonies . . . par J. C. Bach. Toesky, et Stamitz . . . Le Sr Sieber . . . A Paris* (RISM B/II, p. 379).

Version B: *The Periodical Overture . . . by John Christian Bach. Number XLIV . . . R. Bremner . . . [London]* (RISM A/I/1 B251). For full details of sources see Volume 48.

Allegro

Version A

1 Clarinets in Bb  
2

Bassoons 1+2

1 Horns in Eb  
2

1 Violins  
2

Violas

Cellos/Basses

Solo

[Solo]

7

Soli

- System 2:** Continues the piano part with dynamics  $[f]$  and  $[f]$ .
- System 3:** Includes piano, violin, and cello parts. The piano part has dynamics  $[f]$  and  $[f]$ . The violin part has dynamics  $[f]$  and  $[f]$ . The cello part has dynamics  $[f]$  and  $[f]$ .
- System 4:** Features piano, violin, and cello parts. The piano part has dynamics  $[f]$  and  $[f]$ . The violin part has dynamics  $[f]$  and  $[f]$ . The cello part has dynamics  $[f]$  and  $[f]$ .
- System 5:** Includes piano, violin, and cello parts. The piano part has dynamics  $[f]$  and  $[f]$ . The violin part has dynamics  $[f]$  and  $[f]$ . The cello part has dynamics  $[f]$  and  $[f]$ .
- System 6:** Features piano, violin, and cello parts. The piano part has dynamics  $[f]$  and  $[f]$ . The violin part has dynamics  $[f]$  and  $[f]$ . The cello part has dynamics  $[f]$  and  $[f]$ .
- System 7:** Includes piano, violin, and cello parts. The piano part has dynamics  $[f]$  and  $[f]$ . The violin part has dynamics  $[f]$  and  $[f]$ . The cello part has dynamics  $[f]$  and  $[f]$ .
- System 8:** Features piano, violin, and cello parts. The piano part has dynamics  $[f]$  and  $[f]$ . The violin part has dynamics  $[f]$  and  $[f]$ . The cello part has dynamics  $[f]$  and  $[f]$ .

Performance markings include  $[f]$  (forte),  $[p]$  (piano),  $[Soli]$  (solo), and  $[CP]$  (crescendo/piano). The score is divided into sections by large curly braces on the left, with the numbers 49 and 55 indicating the start of these sections.

- Measures 51-54: Piano solo section with complex rhythmic patterns and notes. Includes markings:  $2\ 4\ 6\ 6\ 4\ 5$ ,  $4\ 4\ 6\ 6\ 4\ 5$ ,  $4\ 4\ 6\ 6\ 4\ 5$ ,  $4\ 4\ 6\ 6\ 4\ 5$ ,  $2\ 4\ 6\ 6\ 4\ 5$ ,  $5\ 5\ 4\ 3$ ,  $5\ 4\ 3$ . Includes [Sol] and [LP] markings.

- Measures 57-60: Piano solo section with complex rhythmic patterns and notes. Includes markings: [f], [p], [Con], Bassi 6, 7, 5, 4, [f]. Includes [LP] and [Con] markings.

Section 73 (measures 73-78):

- Measures 73-74: *p* *f* *p* *f* *p* *f*
- Measures 75-76: *f* *p* *f* *p* *f* *f* *f* *f*
- Measures 77-78: *f* *f* *f* *f*

Section 79 (measures 79-84):

- Measure 79: *hp* *f*
- Measure 80: *hp* *f*
- Measure 81: *hp* *f*
- Measure 82: *hp* *f*
- Measure 83: *hp* *f*
- Measure 84: *hp* *f*

Figured Bass (Bottom System):

- Measure 73: 6 - - 6 4
- Measure 74: f 6 p f 7 p [f] 6 4 = 6
- Measure 75: 6
- Measure 76: 6
- Measure 77: 6
- Measure 78: 6
- Measure 79: 7
- Measure 80: 4
- Measure 81: 4 6 8 5 6
- Measure 82: 5 8 6 6 4
- Measure 83: 4 6 8 5 6 5
- Measure 84: 6 5 8 6 6
- Measure 85: 4 6 6 6

This is a handwritten musical score for a piano piece, consisting of several systems of staves. The notation includes treble and bass clefs, various note values, rests, and dynamic markings.

**Measure 109:** The piano part begins with a series of chords and moving lines. Dynamics include *f* and *p*. The orchestra part features rhythmic patterns in the strings and woodwinds.

**Measure 110:** The piano part continues with complex rhythmic figures. Dynamics include *f* and *p*. The orchestra part has sustained notes in the strings.

[Soli]

[P]  
[Soli]  
[P]  
[Soli]  
[P]  
f

133

[f]  
[f]  
[f]  
[f]

[Soli]  
[P]  
[Soli]  
[P]  
[Soli]  
[P]  
[f]  
[f]  
p

139

[f]  
[f]  
[f]  
[f]  
p

Soli

[P]

133

unis soli

64

ve [P]

[Con]Bassi 7 8 7 / 5 6 3

[P] Soli

[P]

[f]

p

f

p

139

[P]

[Con]Bassi 7 8 7 / 5 6 3

4 6 6

p 4 3

Andante

Andante

**Measure 22:** Violin I and II play a melodic line with accents and dynamics p and f. Viola and Cello/Double Bass play a rhythmic accompaniment with dynamics p and f. Performance instructions include 'Soli', 'col arco', and 'pizz [p]'. Chord symbols 7, 4, and 5/4 are present.

**Measure 29:** Violin I and II continue the melodic line with dynamics p and f. Viola and Cello/Double Bass play a rhythmic accompaniment with dynamics p and f. Performance instructions include 'pizz [p]'. Chord symbols 6/4, 4, and 7/4 are present.

50

57

[Soli]

[p]

[Soli]

[p]

[p]

[f]

[f]

f col [arco]

f col arco

Measure 50: *p* (piano), *f* (forte), *[Sru]*, *[CP]*, *Sru*, *[CP]*

Measure 57: *p*, *f*, *col arco*, *[CP]ve arco*, *f con [bassi]*

Time signatures:  $\frac{7}{8}$ ,  $\frac{4}{8}$ ,  $\frac{3}{8}$ ,  $\frac{6}{8}$ ,  $\frac{3}{8}$

Tempo di Gavotta [f]  
Allegro

Tempo di Gavotta  
Allegro

This is a handwritten musical score for piano, consisting of several systems of staves. The notation includes treble and bass clefs, various note values, rests, and dynamic markings such as *p* (piano), *f* (forte), and *mf* (mezzo-forte). Chord symbols in brackets, such as [C], are placed below the notes. The score is divided into sections by large curly braces on the left, with the numbers 6 and 12 indicating the starting measure of these sections. The first system has four staves. The second system has four staves, with the first two grouped by a brace labeled '6'. The third system has four staves, with the first two grouped by a brace labeled '12'. The fourth system has three staves. The fifth system has three staves. The sixth system has four staves. The seventh system has four staves. The eighth system has four staves. The notation is dense and detailed, showing a complex piece of music.

This is a handwritten musical score for piano, consisting of several systems of staves. The notation includes treble and bass clefs, various time signatures, and dynamic markings such as *[f]*, *[p]*, *[snu]*, and *[cp]*. The score is divided into sections by large curly braces on the left side, with the numbers 30 and 36 indicating the start of these sections. The music features complex rhythmic patterns, including sixteenth and thirty-second notes, and rests. There are also some handwritten annotations and symbols, such as a small 'x' and 'y' in the lower right system.

Volume 27

SYMPHONY/DIVERTIMENTO NOTTURNO  
IN E-FLAT MAJOR

Largo assai

p. 361

2 vn, va, b, 2 ob, 2 hn  
1-124

Tempo di Minuetto: ma più tosto Allegro

p. 376

122

2 vn, va, b, 2 ob, 2 hn  
1-52 ♯ 53-121 ♯ 122-129 ♯ 130-145 DC  
Fine

**Date:** By 1775 (*Almanach Musical*—Vyard edition)

**Source for this edition:** *Sinfonia con Oboè e Corni Obligati Del Sigr. Gio: Bach*. MS instrumental parts (2 vn, va, b, 2 ob, 2 hn) at CH E 679.13. For full details of sources see Volume 48.

- Measures 75-76:** The piano part continues with similar rhythmic patterns, marked *f* and *p*. The strings play a sustained note marked *f*.

- Measures 79-80:** The piano part features a melodic line with notes marked *p*. The strings play a sustained note marked *f*.

**Piano**  
121 *cresc* *f*  
*cresc* *[f]*

**Violins**  
121 *[cresc]* *[f]*  
*[cresc]* *f*

**Violas**  
*[cresc]* *f*

**Cellos/Basses**  
*[cresc]* *f*

**Oboes**  
1 *[f]*  
2 *[f]*

**Horns in E<sub>b</sub>**  
1 *[f]*  
2 *[f]*

**Tempo di Minuetto, ma più tosto Allegro**

6

11

This is a handwritten musical score for a piano piece, consisting of several systems of staves. The score is written in treble and bass clefs with a key signature of one sharp (F#) and a common time signature (C). The notation includes various dynamic markings and performance instructions.

The score includes various dynamics and articulation markings:

Measures 116-121:

- Measure 116: Piano part has *[f]* dynamics. Violin and Cello parts have *[f]* dynamics.
- Measure 117: Piano part has *[f]* dynamics. Violin and Cello parts have *[f]* dynamics.
- Measure 118: Piano part has *[f]* dynamics. Violin and Cello parts have *[f]* dynamics.
- Measure 119: Piano part has *[f]* dynamics. Violin and Cello parts have *[f]* dynamics.
- Measure 120: Piano part has *[f]* dynamics. Violin and Cello parts have *[f]* dynamics.
- Measure 121: Piano part has *[f]* dynamics. Violin and Cello parts have *[f]* dynamics. The score ends with *[FINE]*.

136

141

Da capo il Primo Minuetto  
senza Ritornelli

Volume 27

SYMPHONY IN D MAJOR

Le Duc/Henry

Allegro maestoso

p. 393

2 vn, 2 va, b, 2 ob, 2 hn  
1-165

Andantino

p. 409

2 vn, va, b  
1-37

Allegro molto

p. 412

2 vn, va, b, 2 ob, 2 hn  
1-194

**Date:** Before 1 January 1778 (*Annonces, affiches et avis divers*)

**Source for this edition:** *Trois Symphonies . . . Par J. C. Bach et LEDUC l'ainé . . . A Paris Chez Mr Le Duc . . .* (RISM B II, pp. 382-383). For full details of sources see Volume 48.

Allegro maestoso

1 Oboes  
2 Oboes  
1 Horns in D  
2 Horns in D  
1 Violins  
2 Violins  
Violas  
Cellos/Basses

*f*  
*[f]*  
*f*  
*f*  
*div*  
*f*

*f*

*f*

6

*p*  
*[cresc]*  
*[cresc]*  
*[p] unis*  
*[p]*  
*[cresc]*

61

66

*p*

*f*

[P]

[f]

- **System 82:** Continues the piano introduction with rests in both hands.  

Measures 113-114: Violin I and II play sustained notes. Dynamics include *mf* and *[cresc]*.  
Measures 115-116: Violin I and II play melodic lines. Dynamics include *p*, *[cresc]*, *[mf]*, and *[ff]*.  
Viola and Cello/Double Bass: Viola plays a melodic line with dynamics *[cresc]*, *[mf]*, and *[ff]*. Cello/Double Bass plays a rhythmic accompaniment with dynamics *[cresc]*, *[mf]*, and *[ff]*.  
Measure 116 includes the instruction "unis" for the Cello/Double Bass part.

161

Andantino

5

10

15

20

26

32

Allegro molto

Handwritten musical score for a symphony orchestra, marked "Allegro molto". The score is divided into two systems. The first system includes parts for Oboes (1 and 2), Horns in D (1 and 2), Violins (1 and 2), Violas, and Cellos/Basses. The second system includes parts for Trombones (1 and 2), Trumpets (1 and 2), and a group of seven instruments (likely strings or woodwinds). The score features various dynamics such as *[f]*, *[ff]*, *[p]*, and *[cresc]*, along with articulation marks like accents and slurs. The tempo is indicated as "Allegro molto".

**Oboes**  
1 *[f]* *[p]* *[cresc]*  
2 *[f]* *[p]* *[cresc]*

**Horns in D**  
1 *[f]* *p* *cresc*  
2 *[f]* *[p]* *[cresc]*

**Violins**  
1 *f* *p* *cresc*  
2 *f* *p* *cresc*

**Violas**  
*f* *[p]* *[cresc]*

**Cellos/Basses**  
*f* *p* *cresc*

**Trombones**  
1 *[f]* *[ff]*  
2 *[f]* *ff*

**Trumpets**  
1 *f* *ff*  
2 *f* *ff*

**Group of 7**  
1 *f* *ff*  
2 *f* *ff*  
3 *[f]* *[ff]*  
4 *f* *ff*

This is a handwritten musical score for a piano piece, consisting of several systems of staves. The score is written in a key signature of two sharps (F# and C#) and a 2/4 time signature. The notation includes various dynamic markings and performance instructions.

**Section Markers:** The number "13" is written on the left side of the score, marking the beginning of the third system. The number "19" is written on the left side, marking the beginning of the fourth system.

**Performance Instructions:** The score includes several performance instructions: "p" (piano), "cresc" (crescendo), "ff" (fortissimo), "sf" (sforzando), and "sempre" (always).

This is a handwritten musical score for a piano piece, consisting of several systems of staves. The key signature is one sharp (F#), and the time signature is 4/4. The score includes dynamic markings such as *[poco f]* and *poco f*. The notation includes various rhythmic patterns, including eighth and sixteenth notes, and rests. The score is divided into systems, with measures 25 and 31 explicitly labeled on the left side. The notation is dense and detailed, typical of a composer's manuscript.

37

38

39

40

41

42

43

*f*

*[f]*

*[ff]*

*sempre [ff]*

This is a handwritten musical score for a piano piece, consisting of several systems of staves. The score is written in a key signature of two sharps (F# and C#) and a common time signature (C). The notation includes various rhythmic values, rests, and dynamic markings. The first system (measures 109-114) features a complex texture with multiple voices, including a prominent melodic line in the upper register. Dynamic markings include [ff], [f], and 'Sempic ff'. The second system (measures 115-120) continues the piece with similar complexity, featuring dense chordal textures and melodic fragments. The notation is dense and expressive, with many slurs and accents. The page number 421 is located in the top right corner.

121

127

*pp* sempre

*[pp]*

*[pp]*

Measure 189: The fourth system shows a continuation of the patterns. The fifth system features a series of chords and arpeggios. The sixth system concludes the piece with a final chord and arpeggio.

