

Viola

Joseph Haydn

Sinfonía N° 47
"El Palíndromo"

Digitalización
Gonzalo Fernández BArrios

Viola

Sinfonía N° 47
I Mov

Joseph Haydn

Allegro

8

f *p*

16

f *p*

27

p *f*

34

44

52

58

66

74

Viola

74

80

90

107

111

118

125

135

144

155

Viola

II

Un poco adagio, cantabile

1
p

12

22

31 **Var I**

43

53

60 **Var II**

Viola

71

6 6 6 6

80

6 6 6 6 6 6

85

6 6 6 6 6 6

91 **Var III**

103

112

118 **Var IV**

127

2

140

150

p

162

169

4

pp

Menuet al Roverso

11 Trio al roverso

23 Menuet

33

43 Trio

55

67 Menuet da Capo

77

Viola

IV

Presto assai

1
p

8

15
f

23
p

31

39
f

49

61

70
p

77

84
4

94

104

116

124

132

140

148

158

170

179

192

200

210

222

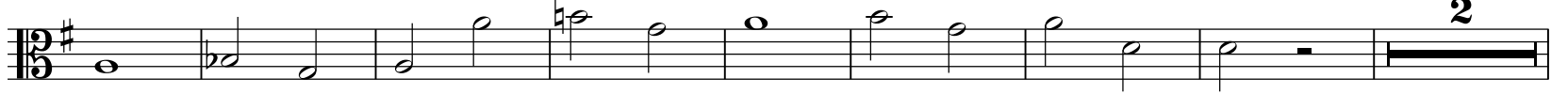

232

239

246

258

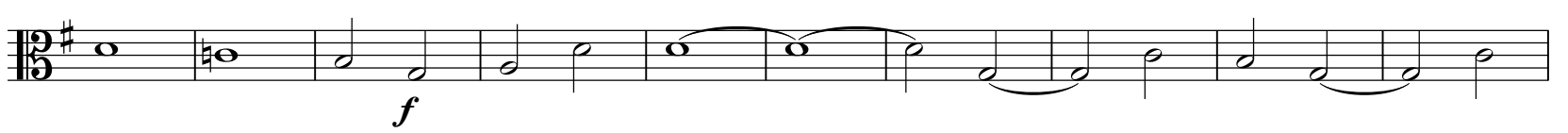

268

277

